

Version
3.4

» Administrator Manual

January 2022

Author Tecnoteca srl

www.tecnoteca.com

ENG

www.cmdbuild.org

No part of this document may be reproduced, in whole or in part, without the express written permission of Tecnoteca s.r.l.

CMDBuild ® uses many great technologies from the open source community: PostgreSQL, Apache, Tomcat, Eclipse, Ext JS, JasperStudio, Enhydra Shark, TWE, OCS Inventory, Liferay, Alfresco, GeoServer, OpenLayers, Quartz, BIMserver, Xeokit. We are thankful for the great contributions that led to the creation of these products.

CMDBuild ® is a product of Tecnoteca S.r.l. which is responsible of software design and development, it's the official maintainer and has registered the CMDBuild logo.

CMDBuild ® is released under AGPL open source license (<http://www.gnu.org/licenses/agpl-3.0.html>)

CMDBuild ® is a registered trademark of Tecnoteca Srl.

Every time the CMDBuild® logo is used, the official maintainer "Tecnoteca srl" must be mentioned; in addition, there must be a link to the official website:

<http://www.cmdbuild.org>.

CMDBuild ® logo:

- cannot be modified (color, proportion, shape, font) in any way, and cannot be integrated into other logos
- cannot be used as a corporate logo, nor the company that uses it may appear as author / owner / maintainer of the project
- cannot be removed from the application, and in particular from the header at the top of each page

The official website is <http://www.cmdbuild.org>

Contents

1. Introduction.....	9
1.1. The application.....	9
1.2. Official website.....	10
1.3. CMDBuild modules.....	10
1.4. Available manuals.....	10
1.5. Applications based on CMDBuild.....	11
2. Getting Started.....	12
2.1. What is a CMDB.....	12
2.2. What's CMDBuild.....	12
2.3. Design criteria.....	13
2.4. Where to start.....	13
2.4.1. Data model.....	13
2.4.2. Processes.....	14
2.4.3. Reports and dashboards.....	16
2.4.4. User interface and custom business logics.....	17
2.4.5. Interoperability solutions.....	18
2.4.6. Other activities.....	18
3. Role and features.....	19
3.1. The role of administrator.....	19
3.2. The features of the Administration Module.....	19
4. User Interface.....	21
4.1. Technology.....	21
4.2. General design criteria.....	21
4.3. Localization.....	22
5. Accessing the application.....	24
5.1. General Information.....	24
5.2. Computer requirements.....	24
5.3. Authentication.....	24
6. Home.....	26
7. Classes.....	30
7.1. Properties tab.....	30
7.1.1. General properties.....	31
7.1.2. Other class parameters.....	32
7.1.3. Attachments.....	33
7.1.4. Data organization.....	33
7.1.5. Attribute grouping.....	34
7.1.6. Validation rules.....	34
7.1.7. Form trigger.....	34
7.1.8. Contextual menu.....	35
7.1.9. Form widget.....	36
7.1.10. Content management.....	36
7.1.11. Icon.....	37
7.2. Attributes tab.....	38
7.2.1. General properties.....	39
7.2.2. Property of the attribute type.....	40
7.2.3. Other properties.....	44
7.3. Domains tab.....	46
7.3.1. General properties.....	47

7.4. Layout TAB.....	50
7.4.1. Configuration of a custom layout.....	50
7.5. Import / Export tab.....	52
7.6. Layers tab.....	54
7.7. Geographic attributes tab.....	56
7.7.1. General properties.....	57
7.7.2. Specific properties.....	57
7.7.3. Infowindows.....	59
7.7.4. Visibility.....	60
8. Processes.....	62
8.1. Properties tab.....	62
8.1.1. General properties.....	63
8.1.2. XPDL file.....	63
8.1.3. Other process parameters.....	64
8.1.4. Other sections.....	65
8.2. Attributes tab.....	66
8.3. Task tab.....	67
8.4. Other tabs.....	68
9. Domains.....	69
9.1. Properties tab.....	69
9.1.1. General properties.....	70
9.2. Attributes tab.....	72
9.3. TAB Enabled classes.....	73
9.4. Import / Export tab.....	74
10. Lookup lists.....	75
10.1. Properties tab.....	75
10.1.1. General properties.....	76
10.2. Values TAB.....	77
10.2.1. General properties.....	78
10.2.2. Icon.....	79
11. Views.....	80
11.1. Views based on filters.....	80
11.1.1. General properties.....	81
11.1.2. Filters.....	82
11.2. Views based on join.....	83
11.2.1. Properties tab.....	84
11.2.2. Layout TAB.....	88
11.3. Views based on SQL.....	89
11.3.1. General properties.....	89
11.3.2. Definition of the data source (PostgreSQL function).....	90
11.4. Views on the timetable.....	91
12. Search filters.....	92
12.1. Properties.....	92
12.1.1. General properties.....	93
13. Dashboard.....	97
13.1. Properties.....	97
13.1.1. General properties.....	98
13.1.2. Layout.....	98
13.1.3. Configuration of Bar chart type properties.....	99
13.1.4. Configuration of Gauge chart type properties.....	100
13.1.5. Configuration of Line chart type properties.....	101
13.1.6. Configuration of Pie chart type properties.....	102
13.1.7. Configuration of Data table type properties.....	102

13.1.8. Configuration of Text area type properties.....	103
13.1.9. Definition of the data source (PostgreSQL function).....	103
14. Report.....	105
14.1. Properties.....	105
14.1.1. General properties.....	106
14.1.2. File.....	107
15. Menu.....	108
15.1. Desktop menu.....	108
15.1.1. Menu configuration.....	109
15.2. Mobile menu.....	111
15.3. Navigation trees for menus.....	112
15.3.1. View mode.....	112
16. Custom page.....	114
16.1. Custom pages.....	114
16.1.1. General properties.....	115
16.1.2. File.....	115
17. Custom component.....	116
17.1. Contextual menus.....	116
17.1.1. General properties.....	117
17.1.2. File.....	117
17.2. Form widget.....	118
17.3. Script.....	119
18. DMS.....	120
18.1. DMS categories.....	120
18.1.1. Properties tab.....	121
18.1.2. Values TAB.....	121
18.1.3. TAB Assignment.....	123
18.2. DMS models.....	125
18.2.1. Properties tab.....	125
18.2.2. Attributes tab.....	126
18.2.3. Layout TAB.....	126
18.3. Configurations.....	128
18.3.1. General properties.....	128
18.3.2. CMIS protocol.....	129
18.3.3. Attachment validation.....	129
19. Navigation trees.....	131
19.1. Properties.....	131
19.1.1. General properties.....	132
19.1.2. Navigation tree.....	133
20. Groups and permissions.....	134
20.1. Properties tab.....	134
20.1.1. General properties.....	135
20.2. Permissions tab.....	137
20.2.1. TAB Classes.....	137
20.2.2. Processes TAB.....	144
20.2.3. TAB Views.....	145
20.2.4. TAB Search filters.....	146
20.2.5. Dashboard tab.....	147
20.2.6. Report tab.....	148
20.2.7. TAB Custom pages.....	149
20.2.8. Import / Export tab.....	150
20.2.9. Other permissions TAB.....	151
20.3. Users' list tab.....	152

20.4. TAB UI setup.....	153
20.4.1. Menu "All elements".....	153
20.4.2. Classes management.....	154
20.4.3. Process management.....	154
20.4.4. Massive actions.....	155
20.4.5. Chat.....	155
20.5. TAB default filters.....	156
21. Users.....	158
21.1. Properties.....	158
21.1.1. General properties.....	159
21.1.2. Password.....	160
21.1.3. Belonging groups.....	160
21.1.4. Belonging tenant.....	161
22. Notifications.....	163
22.1. Account.....	163
22.1.1. General properties.....	164
22.1.2. Outgoing mail parameters.....	165
22.1.3. Incoming mail parameters.....	165
22.2. E-mail template.....	166
22.2.1. General properties.....	167
22.2.2. Template.....	168
22.3. "In-app" notification template.....	170
22.3.1. General properties.....	170
22.3.2. Template.....	171
22.4. Email signatures.....	173
22.4.1. General properties.....	174
22.5. Email queue.....	176
23. Import / Export.....	177
23.1. Template file.....	178
23.1.1. Properties tab.....	178
23.2. Database template.....	183
23.2.1. Properties tab.....	183
23.2.2. TAB Mapping.....	185
23.2.3. TAB Import.....	189
23.3. GIS template.....	190
23.3.1. Properties tab.....	190
23.3.2. TAB Mapping.....	192
23.3.3. TAB Import.....	197
23.4. BIM template.....	198
23.4.1. Properties tab.....	198
23.4.2. TAB Mapping.....	199
23.4.3. TAB Import.....	203
24. Task manager.....	204
24.1. Task inbox management.....	207
24.1.1. Page 1 of the wizard.....	207
24.1.2. Page 2 of the wizard.....	207
24.1.3. Page 3 of the wizard.....	208
24.1.4. Page 4 of the wizard.....	209
24.1.5. Page 5 of the wizard.....	210
24.1.6. Page 6 of the wizard.....	211
24.2. Send email task.....	212
24.2.1. Page 1 of the wizard.....	212
24.2.2. Wizard page 2.....	212
24.2.3. Wizard page 3.....	213
24.3. Task import / export scheduling by file.....	214
24.3.1. Page 1 of the wizard.....	214

24.3.2. Page 2 of the wizard.....	214
24.3.3. Page 3 of the wizard.....	215
24.3.4. Page 4 of the wizard.....	215
24.4. Task import scheduling by database charts.....	216
24.4.1. Page 1 of the wizard.....	216
24.4.2. Page 2 of the wizard.....	216
24.4.3. Wizard page 3.....	216
24.4.4. Wizard page 4.....	217
24.5. Task import scheduling by GIS planimetries.....	218
24.5.1. Page 1 of the wizard.....	218
24.5.2. Page 2 of the wizard.....	218
24.5.3. Wizard page 3.....	218
24.5.4. Wizard page 4.....	219
24.6. Task import scheduling by IFC file (BIM models).....	220
24.6.1. Page 1 of the wizard.....	220
24.6.2. Page 2 of the wizard.....	220
24.6.3. Wizard page 3.....	221
24.6.4. Wizard page 4.....	221
24.7. Scheduling task for starting workflow.....	223
24.7.1. Page 1 of the wizard.....	223
24.7.2. Page 2 of the wizard.....	223
25. Service bus.....	225
25.1. Bus descriptor.....	225
25.1.1. General properties.....	226
25.1.2. Parameters.....	227
25.1.3. Configuration.....	227
25.2. Configurations.....	229
26. Schedule.....	230
26.1. Rule definition.....	230
26.1.1. General properties.....	231
26.1.2. Schedule rule.....	232
26.2. Configurations.....	235
26.2.1. General properties.....	235
26.2.2. List of values.....	235
26.2.3. List of categories.....	236
26.2.4. Priority list.....	236
27. GIS.....	237
27.1. Icons management.....	237
27.2. External services.....	239
27.2.1. Map service.....	239
27.2.2. Geoserver.....	240
27.3. Layer order.....	241
27.3.1. Features.....	241
27.4. Layers menu.....	242
27.4.1. Features.....	242
27.5. GIS navigation tree.....	243
27.5.1. Features.....	243
27.5.2. General properties.....	244
27.5.3. Navigation tree.....	245
27.6. Thematic maps.....	247
27.6.1. Features.....	247
27.7. Configurations.....	248
27.7.1. General properties.....	248
28. BIM.....	250
28.1. Projects.....	250
28.1.1. General properties.....	252

- 28.1.2. Linked cards..... 252
- 28.2. Configurations..... 253
 - 28.2.1. General properties..... 253
 - 28.2.2. Xeokit configuration..... 254
 - 28.2.3. BIMServer configuration..... 254
- 29. Localization..... 255
 - 29.1. Configuration..... 255
 - 29.1.1. Language configuration..... 256
 - 29.1.2. Enabled languages..... 256
 - 29.1.3. Selectable languages 256
 - 29.2. Localization..... 257
 - 29.2.1. TAB Classes..... 259
 - 29.2.2. Menu tab..... 260
 - 29.3. Import..... 261
 - 29.4. Export..... 262
- 30. Server configuration..... 263
 - 30.1. Bus messages..... 263
 - 30.2. Messages of running tasks..... 264
 - 30.3. Server status..... 265
 - 30.3.1. System actions..... 265
 - 30.3.2. Log management..... 265
 - 30.3.3. Service management..... 268
- 31. System configuration..... 270
 - 31.1. General options..... 270
 - 31.1.1. General properties..... 270
 - 31.1.2. Lock management..... 272
 - 31.1.3. Massive actions..... 273
 - 31.1.4. Company logo..... 273
 - 31.1.5. Chat..... 273
 - 31.1.6. Inactive users..... 274
 - 31.2. Authentication..... 275
 - 31.2.1. Login modules..... 275
 - 31.2.2. Authentication modules..... 275
 - 31.2.3. Password policy..... 276
 - 31.2.4. General properties..... 277
 - 31.2.5. Password management..... 278
 - 31.3. Multitenant..... 279
 - 31.3.1. General properties..... 279
 - 31.4. Workflow..... 282
 - 31.4.1. General properties..... 282
 - 31.5. Relation graph..... 284
 - 31.5.1. General properties..... 284
- 32. Appendix: Glossary..... 286

1. Introduction

1.1. The application

CMDBuild is an open source web environment for the configuration of custom applications for the Asset Management.

On the one hand, it provides native mechanisms for the administrator, implemented in a "core" code which has been kept separated from the business logic, so that the system can be configured with all its features.

On the other hand, it generates dynamically a web interface for the operators, so that they can keep the asset situation under control and always know their composition, detachment, functional relations and how they update, in order to manage their life-cycle in a comprehensive way.

The system administrator can build and extend his/her own CMDB (hence the name of the project), modelling the CMDB according to the company needs; a proper interface allows you to progressively add new classes of items, new attributes and new relations. You can also define filters, "views" and access permissions limited to rows and columns of every class.

Using external visual editors, the administrator can design workflows, import them into CMDBuild and put them at operators' disposal, so that they can execute them according to the configured automatisms.

Similarly, using external visual editors, the administrator can design various reports on CMDB data (printouts, graphs, barcode labels, etc.), import them into the system and put them at operators' disposal.

The administrator can also configure some dashboards made up of charts which immediately show the situation of some indicators in the current system (KPI).

A task manager included in the user interface of the Administration Module allows you to schedule various operations (process starts, e-mail receiving and sending, connector executions) and various controls on the CMDB data (synchronous and asynchronous events). Based on their findings, it sends notifications, starts workflows and executes scripts.

The interoperability with other systems is managed through the CMDBuild BUS Service, called WaterWAY.

Thanks to document management systems that support the CMIS standard (Content Management Interoperability Services) - among which there is also the open source solution Alfresco - you will be able to attach documents, pictures, videos and other files. It is possible to define document categories differentiated by class and sets of metadata differentiated by category.

There is also a Scheduling, which can be supplied both automatically when filling in a data card and manually. This Scheduling will manage single or recurring deadlines related, for example, to certifications, warranties, contracts with customers and suppliers, administrative procedures, etc.

Moreover, you can use GIS features to georeference and display assets on a geographical map (external map services) and / or on vector maps (local GeoServer and spatial database PostGIS) and BIM features to view 3D models (IFC format).

The system also includes a REST webservice, so that CMDBuild users can implement custom interoperability solutions with external systems.

Furthermore, CMDBuild includes two external frameworks:

- the CMDBuild Advanced Connector, which is written in Java and can be configured in Groovy: it helps the implementation of connectors with external data sources, i.e automatic inventory systems, virtualization or monitoring ones (supplied with non-open source license to the users that subscribe the annual Subscription with Tecnoteca)
- the CMDBuild GUI Framework, which helps the implementation of additional graphical interfaces, i.e. web pages (simplified for non technicians) that have to be published on external portals and that are able to interact with the CMDB through the REST webservice

CMDBuild includes a mobile interface (for smartphone and tablet). It is implemented as multi-platform app (iOS, Android) and is able to interact with the CMDB through the REST webservice (supplied with non-open source license to the users that subscribe the annual Subscription with Tecnoteca).

CMDBuild is an enterprise system: server-side Java, web Ajax GUI, SOA architecture (Service Oriented Architecture), based on webservice and implemented by using the best open source technologies and following the sector standards.

CMDBuild is an ever-evolving system, which has been released for the first time in 2006 and updated several times a year in order to offer more features and to support new technologies.

1.2. Official website

CMDBuild has a dedicated website: <http://www.cmdbuild.org>

The website gathers a lot of documents on technical and functional features of the project: brochures, slides, manuals (see next paragraph), testimonials, case histories, newsletters, forums.

1.3. CMDBuild modules

The CMDBuild application includes two main modules:

- the Administration Module for the initial definition and the next changes of the data model and the base configuration (relation classes and typologies, users and authorization, dashboards, upload report and workflows, options and parameters)
- the Management Module, used to manage cards and relations, add attachments, run workflow processes, visualize dashboards and execute reports

The Administration Module is available only to the users with the "administrator" role; the Management Module is used by all the users who view and edit data.

1.4. Available manuals

This manual is dedicated to the Administration Module, through which the administrator can configure data, define users and permissions, and perform other tasks.

You can find all the manuals on the official website (<http://www.cmdbuild.org>):

- system overview ("Overview Manual")
- system usage for operators ("User Manual")
- installation and system management ("Technical Manual")
- workflow configuration ("Workflow Manual")
- webservice details and configuration ("Webservice Manual")

1.5. Applications based on CMDBuild

Tecnoteca has used the CMDBuild environment in order to implement two different pre-configured solutions:

- CMDBuild `READY2USE`, for the management of assets and IT services, oriented to internal IT infrastructures or services for external clients (www.cmdbuildready2use.org) according to the ITIL best practice (Information Technology Infrastructure Library)
- openMAINT, for the inventory management of assets, properties and related maintenance activities (www.openmaint.org)

Both applications are released with open source license, except for certain external components (data sync connectors, Self-Service portal, mobile APP, etc.), that are reserved to the users that subscribe the annual Subscription with Tecnoteca.

2. Getting Started

2.1. What is a CMDB

A CMDB (Configuration Management Data Base) is a storage and consultation system that handles the asset information of a company.

The idea of CMDB was born in an IT environment (it is a fundamental component of ITIL best practice - Information Technology Infrastructure Library). In this manual it is extended and applied in a general context where you have to know, manage and control assets (Configuration Items or CIs).

It is the official central repository and provides a consistent view of the items that have to be managed.

It's a dynamic system that represents the current situation and knowledge of the inventory of assets and the related connections.

2.2. What's CMDBuild

CMDBuild is a robust, customizable and extensible CMDB solution.

Providing an extensible solution means providing an open and dynamic system that can be easily designed, configured and extended by the system administrator in different phases in terms of types of objects, attributes and relations (domains), of workflows, reports, dashboards, interoperability solutions with external system, etc.

Since there are not two organizations that manage their assets in the same way, we decided to set, as the primary CMDBuild feature, the system flexibility, developing features to configure the whole system (see the CMDBuild Overview Manual, chapters 4, 5 and 6) and to optimally design the application according to your needs.

From a technical point of view, the configurability is based on a wide use of "metadata".

The CMDBuild "core" code interprets metadata creating also the web interface for operators, who have the possibility of updating the CMDB, start and advance processes, execute reports, view dashboards, etc.

Despite of its name, CMDBuild is not only a Modeling Environment for CMDB applications, i.e. limited within the management of a database of items (Configuration Item).

CMDBuild mechanisms allow you to manage Configuration Items within the entire life cycle by using workflows, business rules, documents, reports, georeferences, interoperability with other systems, etc.

Thanks to CMDBuild you can implement complete Asset Management applications in the various application contexts.

A system based on the configurability has its clear advantages:

- it can adapt to your organization and work procedures
- possibility of a gradual carrying out of the system, reducing the organizational impact
- easy response to organizational and technological editing
- more independence for users
- same "core" code (managed "per product") used in different vertical solutions

2.3. Design criteria

At first, it's important to:

- choose a detail level proportional to the organization needs, human resources, financial, information and technology
- identify and involve the staff who will set up (Administrator) and update (Operator) information; an outdated system produces costs and no results
- introduce the new application in an organizational system based on procedures, roles and responsibilities that help the IT structure to correctly manage the information

A successful Asset Management project must consider impact and changes introduced by the system and must acquire the explicit approval of organization's managers.

2.4. Where to start

Implementing an Asset Management application through CMDBuild requires a preliminary design to manage the initial schema, ie identify main interests and options; then, the system can be easily extended as needed at a later date.

2.4.1. Data model

Regarding the data model, we recommend you to start by managing a complete and accurate set of objects and relationships, and then extend the system once you've become more familiar with CMDBuild rules and usage.

In particular, you should identify:

- the types of items to manage (classes): IT assets (computers, peripherals, network systems, phone devices, software, etc.), assets related to real estates (buildings, plants, technical devices, furniture), assets related to production plants (factories, plants, machines), other types of assets (motor vehicles, electro-medical instruments, etc.)
- "attributes": useful to define each class (e.g. for an asset there will be a code, a description, the supplier, the purchase date, etc.) and the related type of datum (string, long text, integer, decimal, floating point, date, "lookup" list, reference, geographical attribute, or open or closed polygon)
- relations between classes
- "attributes" useful to describe each "domain" (e.g. the role of each person in charge of a service, the type of dependency between two assets, etc.) and the related type of data (string, long text, integer, decimal, floating point, date, "lookup")
- user accounts for every class

Another thing to consider is the hierarchy of classes since, in CMDBuild, it's possible to define abstract classes (Superclasses) which can be used as templates (for example "Computer") and then derive subclasses (for example, "Desktop", "Laptop", "Server") which will include the real data and both the shared attributes (specified in the superclass) and the ones specified in the subclass, in addition to the domain relations of the superclass and the specific domains.

It's important to identify a hierarchy that meets the current and future needs of the organization since a class can not be automatically converted into a superclass.

Once the entity-relationship model has been defined, you have to define classes and related attributes / data types.

At the end of this operation you should:

- use the Administration Module to model the system you've designed using E-R editor
- use the Management Module to insert, update and display cards

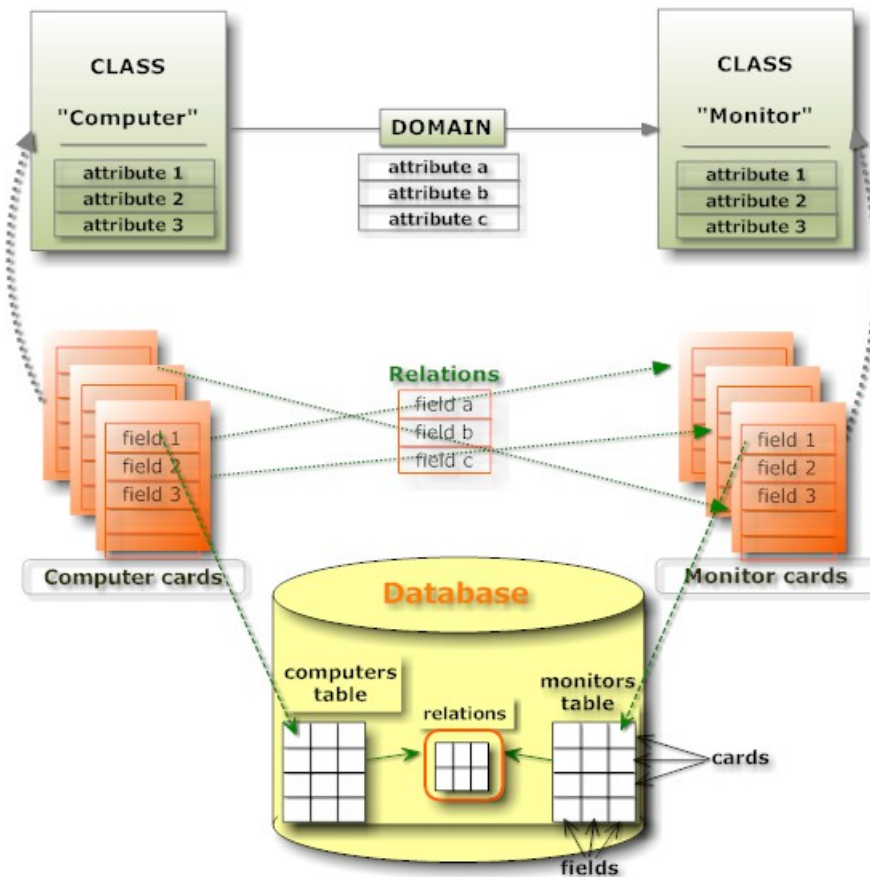

2.4.2. Processes

One important added value of CMDBuild is the possibility of defining processes (workflows) for operators to execute the management activities.

As for the data model, CMDBuild doesn't supply standard processes implemented in a static way, but provides a generic configuration system used according to the specific needs of every single company.

Workflows are designed using the open source external visual editor TWE (Together Workflow Editor), and then imported into CMDBuild (standard XPD files) in order to be executed with the Together Workflow Server engine.

In the IT environment, these basic mechanisms allow the configuration of all processes provided by ITIL "best practices", included Incident Management, Change Management, Request Fulfillment, Service Catalog, etc.

In the Facility Management environment, all programmed and breakdown maintenance processes can be configured.

For a correct work planning, you have to start from the users' needs and define the specifications of the new process through a careful detail analysis.

In particular, the analysis step will detect:

- the actors of the process (users' groups or roles)
- the workflow, with:
 - the user's activities (interactive)
 - the automatic activities (scripts carried out by the system)
 - the transactions among activities (obliged or contingent)
- for every user's activity (data entry form):
 - the list of information with the related types of data and presentation modes (read-only, reading and writing, possible compulsoriness)
 - widgets to configure in order to execute additional operations (cards display, creation of relations, management of e-mail sending, attachment upload, etc.)
- for every automatic activity, the types of operations to implement (editing of cards or relations, report process, e-mail sending, external webservice calls, etc.)

The creation step will:

- configure through the Administration Module the persistence elements of the CMDB data (create the new process "class", create the attributes detected during the analysis, create "domains" among the process and other classes or processes)
- create through the Administration Module the groups of users involved in the process
- export through the Administration Module the structure of the new process, in order to provide the TWE visual editor with users' groups (roles) and process attributes
- design through the TWE visual editor the process flow, configuring in particular:
 - the "lanes" with the involved users' roles
 - the user's activities where attributes and widgets are located
 - the automatic activities, in order to write the scripts that implement the expected logics
- save the XPD file from the TWE visual editor and import it into CMDBuild through the Administration Module

Once concluded the operations described above, the new process can be used through the Management Module of CMDBuild, which will automatically interpret and execute its flow through the workflow engine (the Tecnoteca River or the Together Workflow Server).

The above mentioned operations can be carried out when you need to edit an imported process, but the changes must be received only through the new process instances which will be started.

Here's a sample of the user interface of the TWE visual editor.

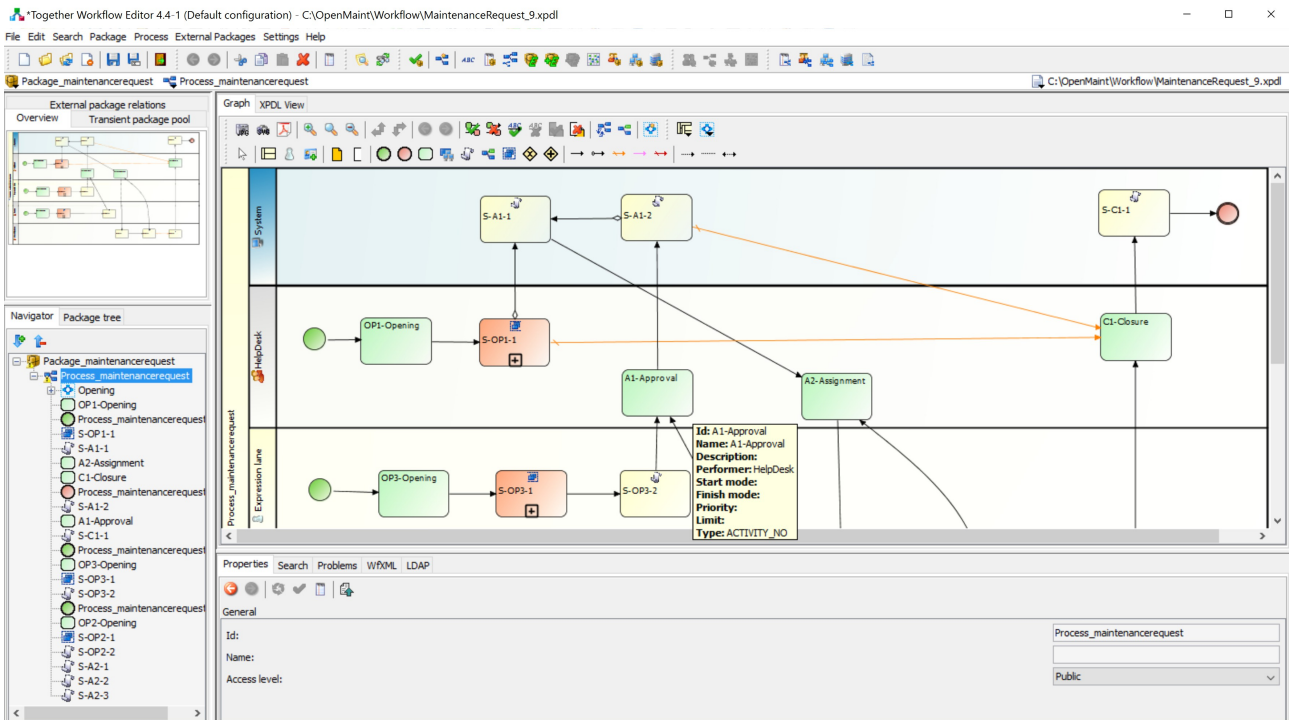

Please see the CMDBuild Workflow Manual for further details.

2.4.3. Reports and dashboards

As for all other activities, you have to start from the users' needs and define the specifications of each report and dashboard through a detail analysis.

For each report it is important to know:

- the general page layout (orientation, header, footer, date, page number, widgets like pictures or geometric shapes, etc.)
- the types of information you have to include when printing and the ways to extract the database (SQL query with column list, join, filters, etc.), to organize, to group, to totalize, etc.
- the organization of extracted information (in a card, in a table, with subreports, formatting, calculations, etc.)
- any particular needs (integration of charts, barcode, pivot tables, etc.)
- any launch parameters and related default values

In order to design custom reports, CMDBuild uses the external visual editor JasperStudio from the open source suite JasperReports, which allows you to manage intuitively the layout and the formatting of the information extracted from the database.

Once the report is designed in JasperStudio, it is saved as XML file, imported in CMDBuild from the Administration Module and made available in operators' menus.

Here's a sample of the user interface of the JasperStudio visual editor.

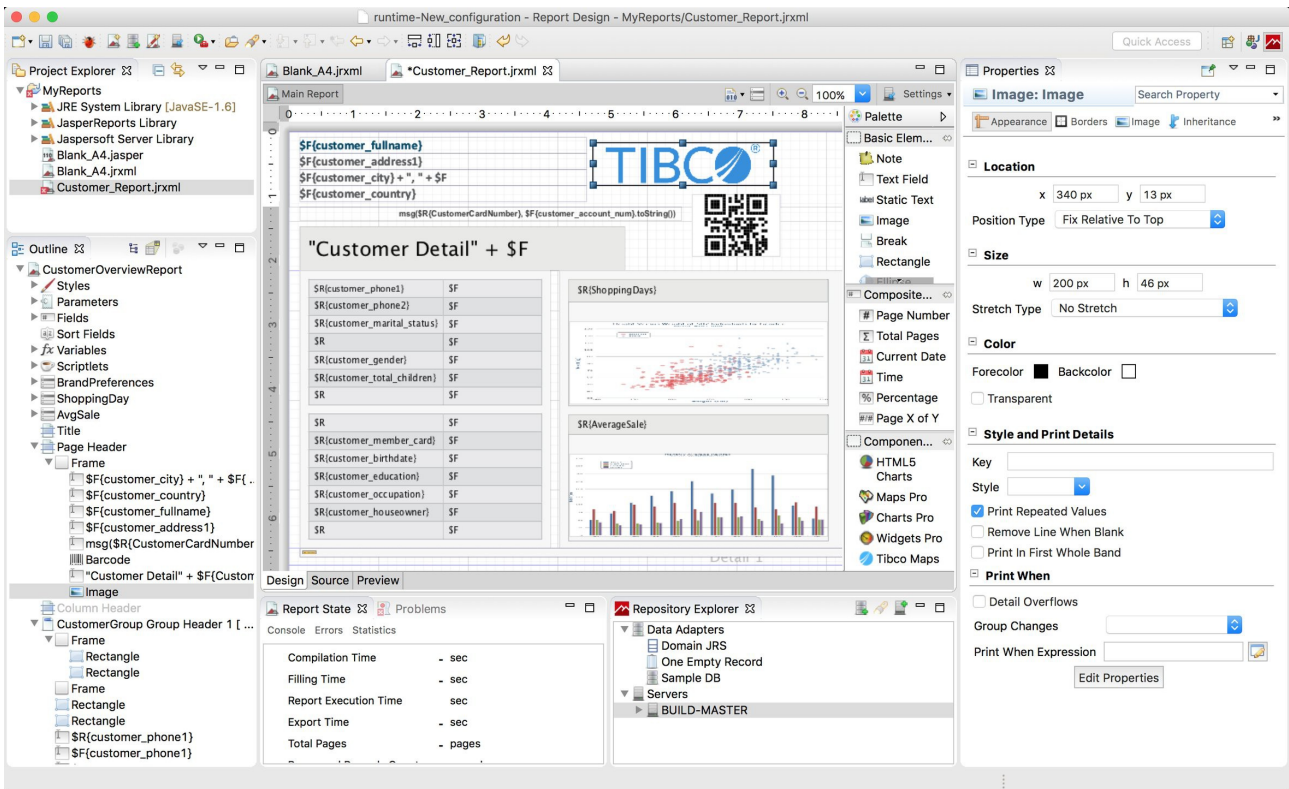

Regarding the dashboards you have to know, for each chart:

- the number and location of the charts that have to be included in the dashboard
- for each chart:
 - the information to represent and the ways to extract it from the database
 - the type of chart (pie, bar, line, gauge)

The configuration of custom dashboards can be done from the Administration Module of CMDBuild, after the creation - through the tools of the PostgreSQL database - of a specific function that extract the important information.

2.4.4. User interface and custom business logics

The CMDBuild Data Management Module interprets metadata defined in the Administration Module in order to create automatically the user interface to consult and update data, start and execute processes, print reports, display dashboards, etc.

It can happen that it is useful or necessary that operators have at their disposal custom pages, such as provided with views on data, several data tables on the same page, calculated fields or custom graphs, etc.

In this case, CMDBuild provides the Custom page mechanism to design user interface pages which are completely customized.

In CMDBuild 3 the custom pages can be implemented in javascript languages within the ExtJs mechanisms, instead of using the CMDBuild GUI Framework based on JQuery like in CMDBuild 2,

in order to reuse already available CMDBuild GUI components and get a greater total integration.

It is also possible to program in javascript some features with user interface which can be started from the contextual menu, custom widgets, form triggers.

And, finally, it is possible to program in javascript dynamic custom behaviours when editing a form: hiding or making not editable an attribute according to other attributes, enhancing an attribute according to other attributes, defining custom validators for an attribute.

2.4.5. Interoperability solutions

CMDBuild implements a Service Bus that manages internal communication and facilitates the interoperability with applications and external systems, through standard services for coordination, security, messaging, routing and transformations.

Tasks can be configured through descriptor files.

The CMDBuild Service BUS is designed with a plugin architecture, where standard basic components available for everybody, standard advanced components supplied with the subscription and custom components can coexist.

2.4.6. Other activities

All other configurations can be done working directly on the Administration Module of CMDBuild.

Please refer to the following chapters for detail information on the intervention modalities.

3. Role and features

3.1. The role of administrator

The role of the Administrator is fundamental for a correct management of an Asset Management project based on CMDBuild.

The administrator is the DBA (Data Base Administrator) of the CMDB.

The administrator is also the contact person for the Business, in order to manage the analysis of data model, processes, reports and dashboards.

He/She is responsible for data security, which can be managed by creating users' groups, defining permissions for each role and assigning every user to the appropriate role or by applying Multitenant mechanisms.

He/She configures also menus, recurring tasks, filters and views, and sets technical parameters of the system according to the used infrastructure.

He/She or a collaborator can configure the mechanisms of the client interface of CMDBuild in order to implement the required business logics: custom pages, form trigger, contextual menus, rules for data validating, etc.

The Administrator should have good programming skills (relational database and SQL language, Javascript language to work on "client" logics, etc.) and system skills. Furthermore he/she should be also a good analyst and understand the explicit and implicit requirements expressed by the company's business contact people.

3.2. The features of the Administration Module

The administrator's interface, called Administration Module, allows to process all configuration operations of the system.

In general, the Administrator's skills are:

- configuring the data model of the CMDB, in terms of classes, attributes, relations
- configuring the workflows through the definition of the data persistence and import of the XPDL descriptor of the flow
- configuring user interfaces and custom business logics (custom pages, contextual menus, form trigger widgets, dynamic custom behaviours when editing a card, etc.)
- configuring the reports through the import of the XML descriptor that describes its layout and dashboards
- configuring the other user interface components: views, filters, menus, navigation trees
- configuring the security aspects (roles, users, permissions, tenants)
- configuring technical component of the system: template for interactive operations or import / export batches through file, task manager, timetable rules template, GIS and BIM, localization, system management and other parameters

In more detail, the features in Administration Module (which will be described in the following chapters) include:

- summary dashboard for the CMDB functioning and contents

- configuration of the CMDB data model and of certain behaviours of the related user interface:
 - creation of new classes, i.e. new object typologies
 - creation and change of (common and geographical) attributes in a class and possible definition of presentation layout
 - definition of behaviours on the user interface: categories of attachments, data organisation, attributes grouping in fieldsets, form trigger for the implementation of business logics, contextual menus, widgets
- workflow configuration related to the collaborative CMDBuild processes:
 - definition of persistence information in workflows (classes of a particular type)
 - import of the flow externally designed with TWE tool (XPDL file)
 - definition of the behaviours on the user interface, which are similar to the class ones
- creation of domains, i.e. types of relations and any related attributes among couples of classes
- creation of tablelists (lookup) to manage attributes with closed values
- definition of filters and views:
 - creation of predefined filters used during the data reference on the data cards
 - creation of views, both through filters on simple and multitable data and SQL queries
- definition of navigation trees (used in the GIS and in the Relation Graph)
- creation and change of dashboards, configured from user interface
- report creation and change, by importing the XML layout designed externally with the JasperStudio tool
- definition of custom menus for different users' groups
- configuration of custom elements for the user interface: custom pages and components
- definition of the way to manage attachments: document categories and document models (groups of metadata)
- safety management:
 - creation of users and groups of users (roles)
 - definition of permissions on classes and processes (also restricted to subsets of rows and columns) and on other items managed in the system (views, search filters, reports, dashboards)
- e-mail management (accounts and templates)
- template configuration for import / export (CSV / XLS, XLSX, DB tables, DWG, IFC)
- configuration of the Task Manager and of the operations to execute in the background
- configuration of Bus Service features and components (WaterWAY)
- configuration of the timetable feeding modes
- configurations of GIS and BIM
- localization into several languages
- system management
- definition of the system parameters

4. User Interface

4.1. Technology

The web desktop user interface of CMDBuild, both in the Administration Module and in the Data Management Module, is implemented through the framework Sencha ExtJS, a JavaScript library for the building of web interactive applications with AJAX technology.

Every operation the user carries out on the web interface is transmitted to the server code, written in Java language, through calls to the standard REST webservice methods of CMDBuild.

After that, the server carries out the user's requests converting them in operations on the PostgreSQL database.

4.2. General design criteria

The user interface of the Administration Module includes the following main elements:

- header
- left side menu, to access the single features of the Administration Module
- central work area, which includes the information in cards or tables
- popup window, to manage in a completely mode the information of a single row belonging to a grid presented in the central area
- footer

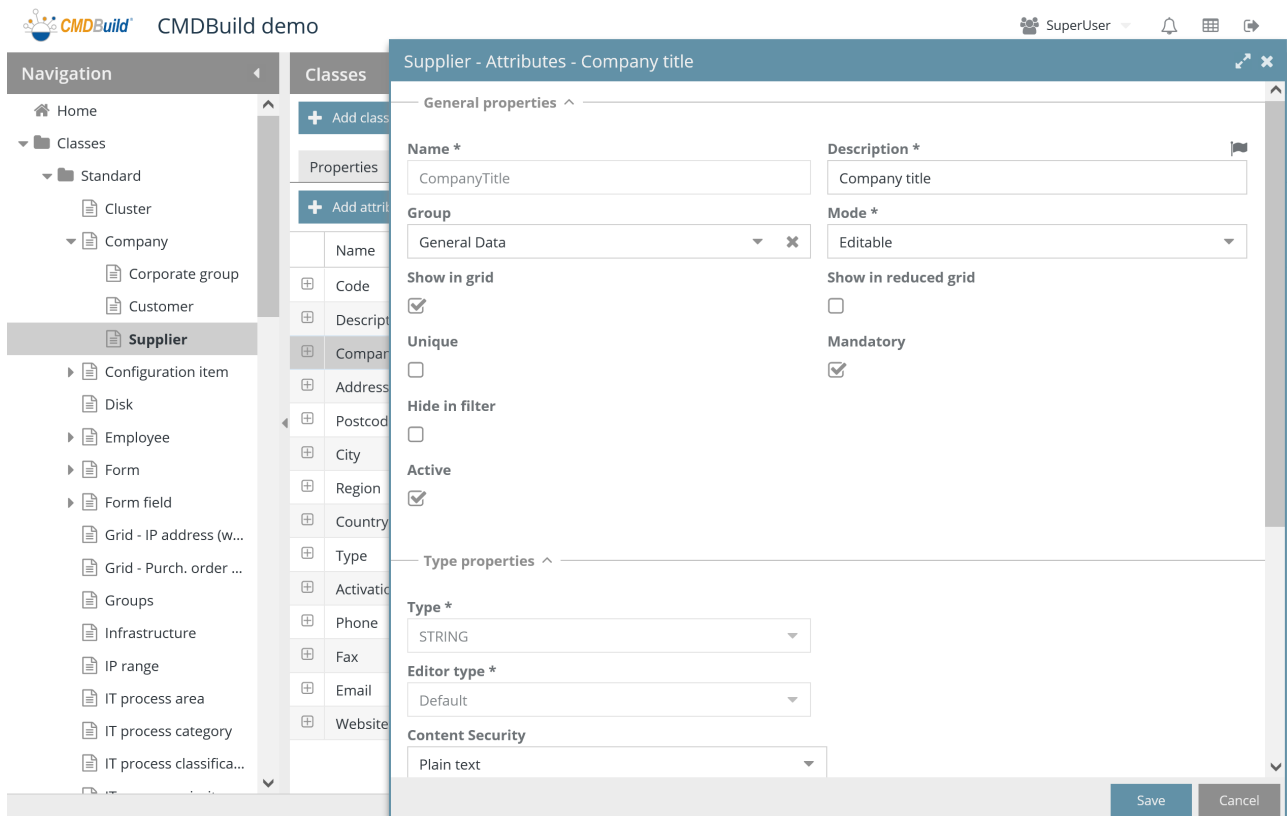

The header includes:

- on the left, the application logo (which has to be kept according to the distributing license of CMDBuild), the user's logo and the instance name
- on the right the user's name, the access to the preference menu, the transition to the Data Management Module, the notification management and the exit from the application

The menu on the left includes a folder for each function of the Administration Module, with the item lists (classes, processes, domains, lookup lists, views, search filters, dashboards, reports, menus, navigation trees, users' groups) or function lists.

The central working area includes:

- on the top, the controls:
 - buttons for actions on the type of item to manage, for example adding elements, printing, etc.
 - other controls for operations on the type of item to manage, for example the search
 - TABs to access other pages to manage the type of selected item, in turn including buttons and controls
- after that, the proper information organized in cards or grids (tables):
 - in case of cards, you can execute the expected operations from the available icons, for example enter in editing mode, fill in the form fields divided in "fieldsets", confirm or cancel the changes
 - in case of grids (tables) you can:
 - in the header: organize in one column, select the columns
 - on rows: highlight, enter in editing mode, expand the detail information, select
 - on the detail information: execute operations from the available icons

The popup window, if any, is a card for the filling in of the form fields, which can be divided in "fieldsets", confirming or canceling of changes.

The footer includes:

- the official website URL
- a page with useful links and credits
- the copyright notice

The details above are part of a standard setup but may differ in case of specific installations.

4.3. Localization

In CMDBuild there are two localization typologies, i.e. translation into the user's language:

- first-level localization, related to the only base CMDBuild user interface (menu texts and standard buttons, headers, footers, etc.)
- second-level localization, related to all elements configured for each verticalization of the base environment (class names, attributes, domains, lookups, etc.)

The first-level localization is managed through external system files (json format).

The second-level localization is managed in two ways:

- locally in each page where there are texts to localize, using an appropriate button that opens a popup window for the translation in the enabled languages
- globally, in the specific menu entry "Localizations", which allows to work on all texts to localize available in the system

For the local translation there is this icon, which you can see above the field to be localized:

which opens the following popup window:

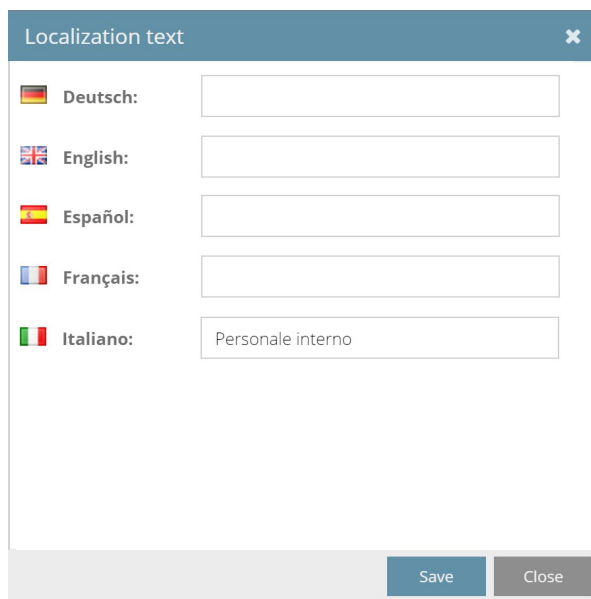

From the Management Module, by selecting your language, all localizable texts will be translated into the chosen language.

5. Accessing the application

5.1. General Information

The Administration Module is available only to the administrator and can be used to configure the current CMDBuild instance according to the logic model and to make changes and useful extensions at a later stage.

The changes made will be immediately active and available to operators within the Management Module.

5.2. Computer requirements

CMDBuild is a web-based environment, so both modules are available using a standard web browser.

The user must have a recent web browser (Mozilla Firefox, Google Chrome, Microsoft Edge, Apple Safari).

A recent CPU and appropriate RAM is also required (at least 4 GB).

The web architecture ensures complete usability to any organization that operates in multiple locations; any entrusted client can connect and interact with the system.

5.3. Authentication

You must login to use the application.

The login form requires a language selection (if the application has been configured to handle multiple languages), the username and the password.

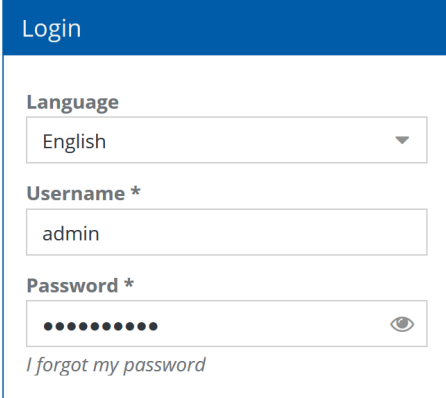

- Language:** A dropdown menu currently set to "English".
- Username *:** A text input field containing the value "admin".
- Password *:** A text input field with masked characters (dots) and a toggle icon (eye) to show/hide the password.
- Forgot Password:** A link labeled "I forgot my password" located below the password field.
- Login Button:** An orange button labeled "Login" positioned at the bottom right of the form.

In order to access to the Administration Module, the user must have an administrator account.

In case users forgot their password, they can access the following form by clicking on the link "I forgot my password":

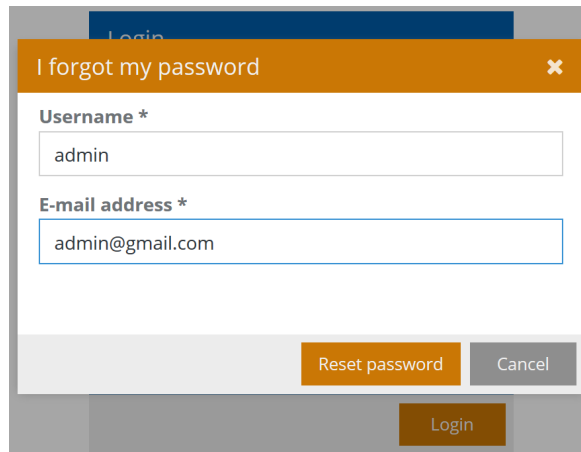

The system checks that the email address corresponds to the one registered in the database and sends then an email with a temporary code (token). By inserting that code in the password space, the form for changing the password will appear. At this point, the user can regularly access the application with the new password. Please note that the password has to meet the security policies defined in the proper page for the system configuration.

CMDBuild is released with a preconfigured administrator account, with username "admin" and password "admin". You can use this for the first access to the application. It is necessary to edit the password to avoid unauthorized access and any following security issue.

Once entered CMDBuild and having the necessary permissions, you can access the Administration Module through the icon on the top right (highlighted in red in this image):

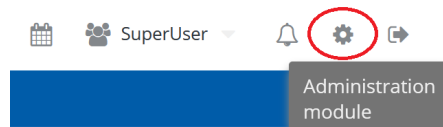

6. Home

When you open the Administration Module, you will be offered a homepage showing some graphs and information useful to understand the state of the system.

A first batch of information includes:

- system status (with a set of graphs for each node in case of cluster architectures): system load, used disk space, RAM memory in use
- stats on types of entities configured in CMD Build: number of classes, number of processes, number of domains, number of visits, number of views, number of reports, number of dashboards, number of custom pages

Here you can see the related screenshot

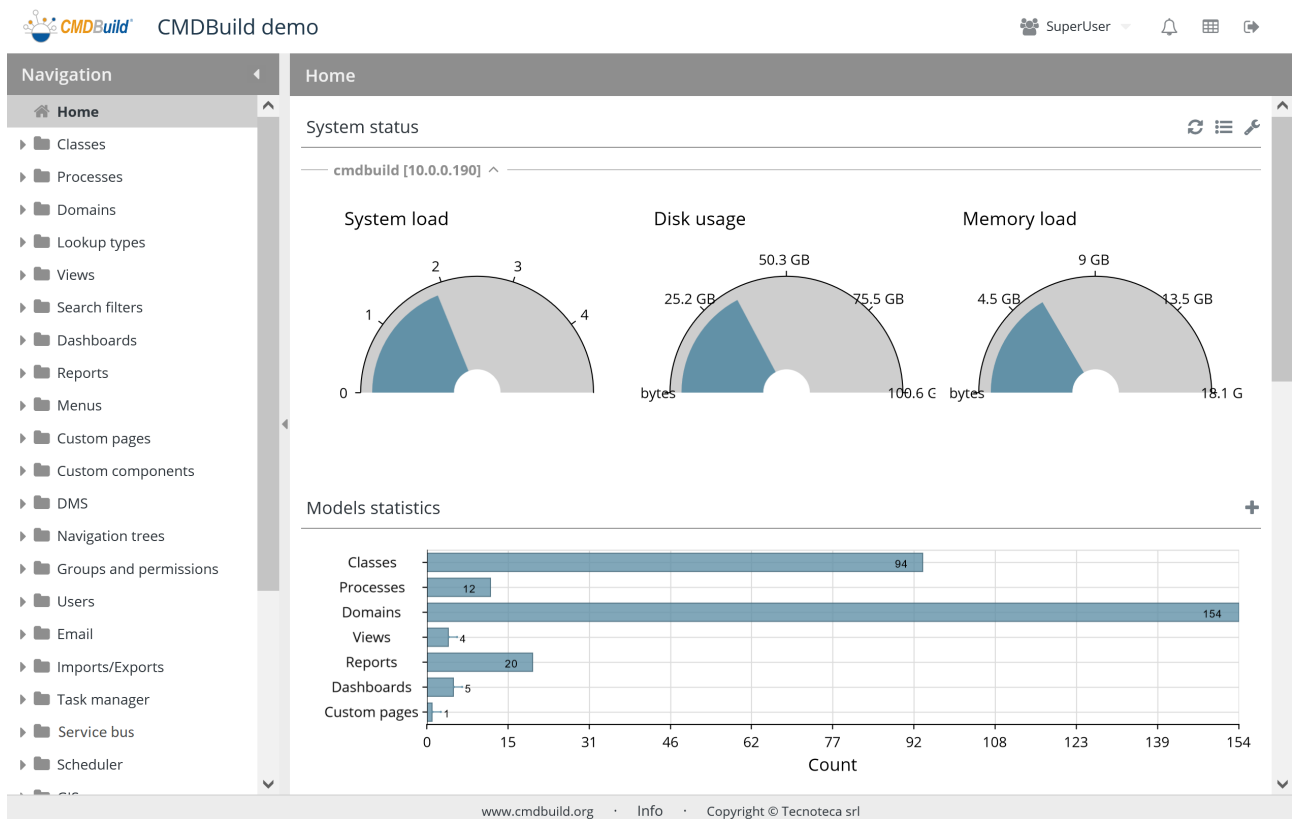

The interface represents also an access point to the correlated features.

The buttons placed on the right of the server status graphs allow to:

- update the page
- access more detailed info about the state of the system (first following screenshot)
- access the server management page and the active services one (second following screenshot)

Navigation System info

Search in grid...

Parameter	Value
cmdbuild	
Application up time	460 hours 39 minutes 22 seconds
Server time	2021-12-12 16:13:40 (UTC)
Server timezone	Europe/Rome
DB timezone	Europe/Rome
Disk used	34.7 GB
Disk free	65.9 GB
Disk total	100.6 GB
Java pid	18604
Java memory used	1.1 GB
Java memory free	539 MB
Java memory total	1.7 GB
System memory used	6 GB
System memory free	12.1 GB
System memory total	18.1 GB
System load	1.42

Count: 0, 15, 31, 46, 62, 77, 92, 108, 123, 139, 154

Navigation System

System actions

- Drop cache
- System preload
- Unlock all cards

Logs

- Edit log configuration
- View logs
- Download logs

Services

Service	cmdbuild/18604/215t
BIM Service	Running
BIM_Bimserver client	undefined
Clustering	Not running
DMS Service	Running
DMS_CMIS client	Running
DMS_SharePoint Online	Not running
Email Queue	Not running
GIS Service	Running
GIS_GeoServer client	Running
Log Service	Running

www.cmdbuild.org · Info · Copyright © Tecnoteca srl

The button "+" placed to the right of the server status graphs allows to move over the creation features for each entity type.

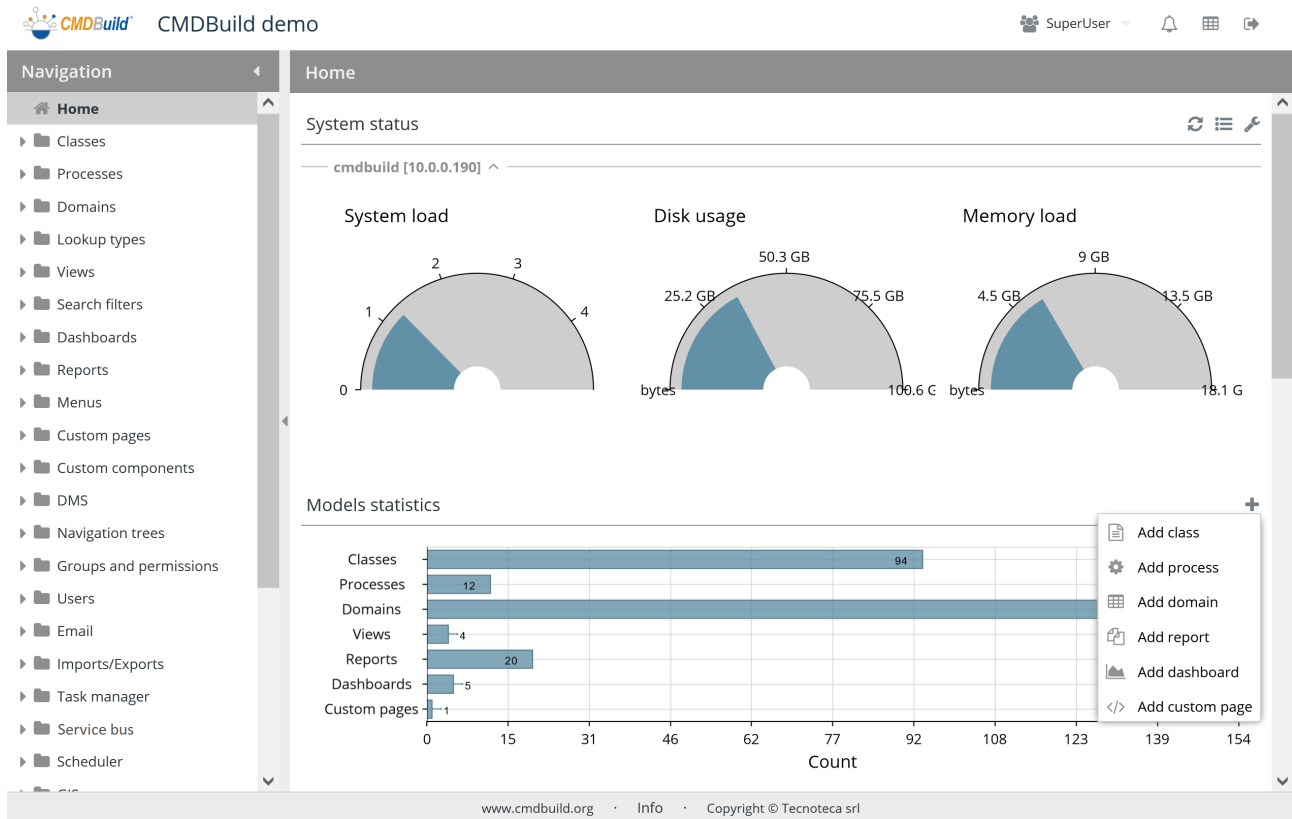

A second information batch includes:

- volume of data present in CMDB (data cards, process instances, attached documents, relations) and the latest years growth trend
- Indications on the active lock number in the system
- List of charts present in the database, allowing research and filtering by type, detail of chart number, split in active, edited and erased, indication of the occupied space
- number of users and configured groups
- number of configured batch tasks, differentiated by type

Here you can see the related screenshot

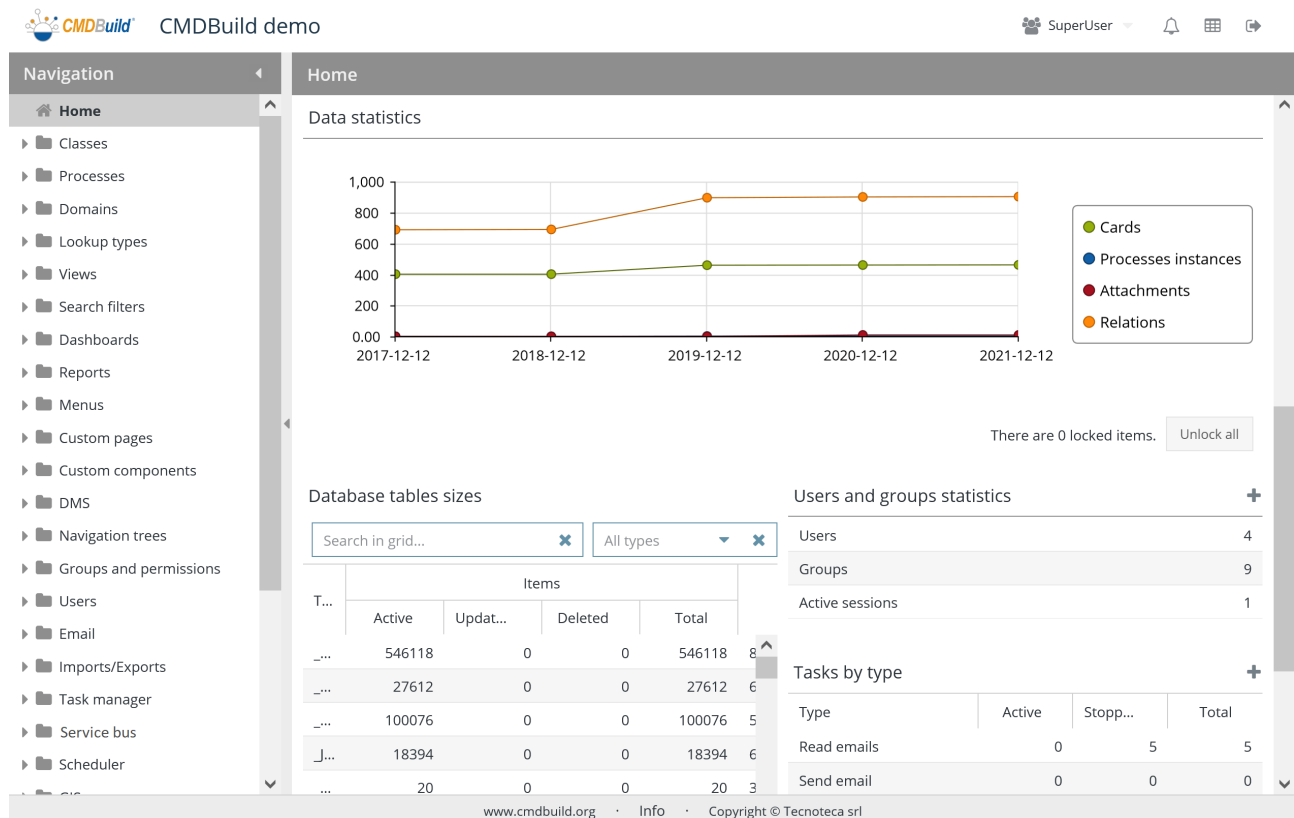

Also in this case the interface represents an access point to the involved features.

The button "Unlock all" allows to reset any lock applied to data cards and processes.

The buttons "+" placed to the right of the charts allow moving over the creation features for:

- users and groups
- task batch of different types

7. Classes

In CMDBuild, a class represents objects to be stored in the CMDB. The system creates automatically all the forms to manage data. The input fields match the attributes defined in the class, and cards data is stored in the related database table (automatically created).

7.1. Properties tab

The "Properties" tab allows you to create new classes and edit the old ones.

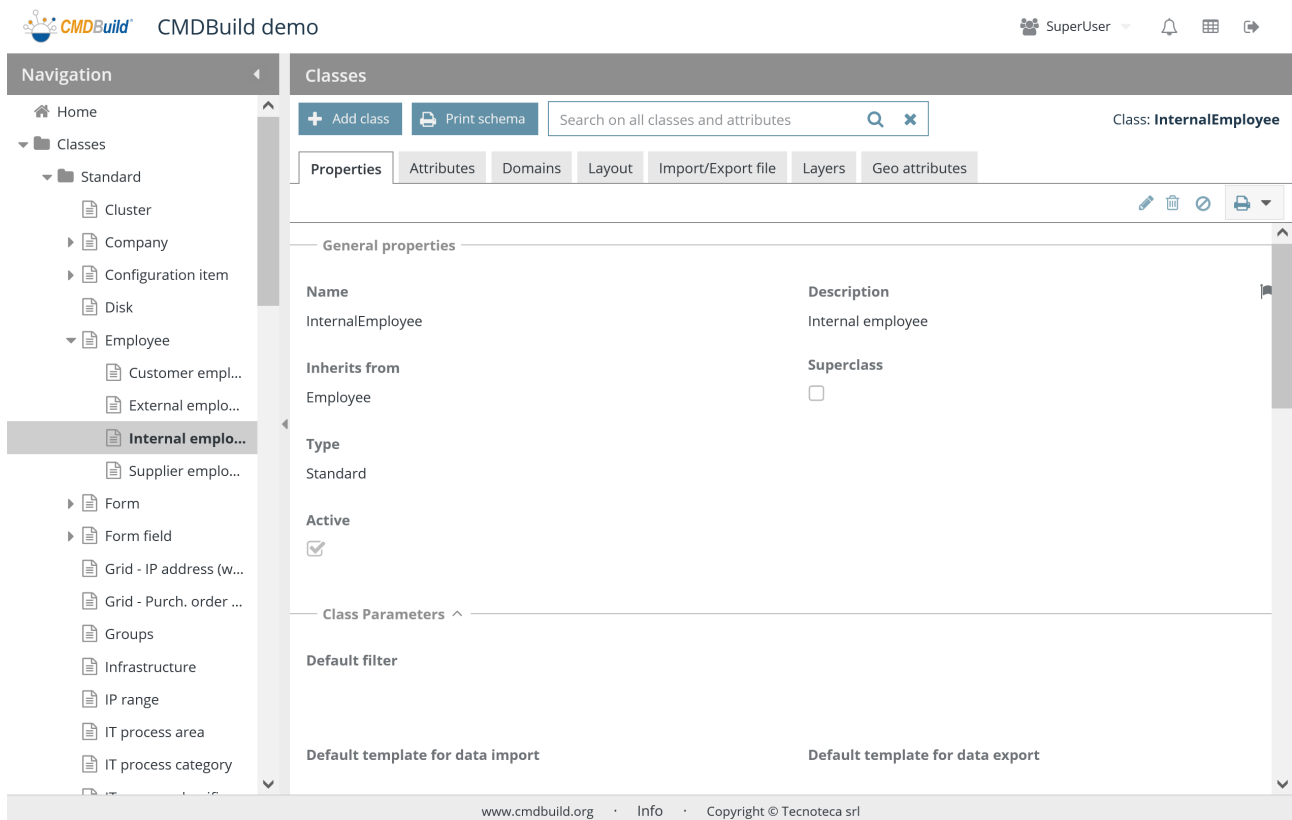

There is the possibility of performing the following operations:

• add a new class	
• print data model schema (PDF or ODT)	
• do searches on the configured classes and the related attributes	<input type="text" value="Search on all classes and attributes"/>
• edit the selected class	
• delete the selected class (physical removal if not)	

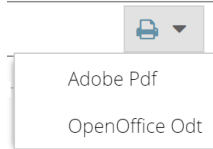
containing data, otherwise logic)	
<ul style="list-style-type: none"> • disable the selected class (i.e. set the status as non-active) 	
<ul style="list-style-type: none"> • print current class details 	

Each class requires several parameters to be compiled (metadata), that are divided into the following selections.

7.1.1. General properties

The following information is required:

- Name: class name, that corresponds to the physical name of the table in the database
- "Description" - the class name used in the application (the flag on the right allows you to open a popup window to localize the description in the enabled languages)
- Inherit from: name of the class (superclass), by default all classes inherit from the first-level system superclass "Class")
- Superclass: it states whether it is a superclass (it can have inherited classes and therefore it is just a template not containing data) or not
- Type, which takes the following values:
 - Standard: common CMDBuild class
 - Simple: class not containing any mechanisms (inheritance, data history, attributes and reference, relations, etc.), which is optimized in order to manage huge archives (registration of data received from monitoring systems, IOT, etc.)
- Multitenant mode, which can take the following values:
 - Never: all class cards are visible to all tenants
 - Always: all class cards are visible to one tenant
 - Mix: some class cards are visible to all tenants, other ones to one
- Active: the class is active and can be used

General Attributes

Name:

InternalEmployee

Description:

Internal employee

Parent:

Employee

Superclass:

Class type:

Standard

Active:

7.1.2. Other class parameters

The following information is required:

- Default filter: it allows you to specify the default filter (selected among the filters defined for that class in the specific function) that has to be applied in the list of class cards
- Default template for import: it allows to specify the default template in order to execute the import of data on the current class, which must already be configured
- Default template for export: it allows to specify the default template in order to execute the export of data from the current class, which must already be configured
- Inline notes: it allows you to state whether the field Notes (usually managed in a specific TAB) has to be inserted in a specific "fieldset" (group of information) in the base card
- Closed inline notes: it is possible to state whether the "fieldset" located in the base card has to appear as closed by default
- Help text: allows to prepare the help text which will be available in the Data management module (localizable)

Class Parameters ^

Default filter

Default template for data import

Default template for data export

Inline notes

Closed inline notes

Help text

B I U | T ▼ | T ▼ | ☰ ☷ ☹ | 🔑 ⚙ | ☰ ☷ ☹ | ✂ | 📄 | ↺

The Internal Employees class allows you to manage the archive with all useful information, both personal and administrative. A separate class is available for managing External Employees.

Class Parameters ^

Default filter

Default template for data import

Default template for data export

Inline notes

Closed inline notes

Help text

B *I* U | **T** | **T** | | | | | | | | | |

The Internal Employees class allows you to manage the archive with all useful information, both personal and administrative. A separate class is available for managing External Employees.

7.1.3. Attachments

The following information is required:

- Document category: it allows you to specify the document category containing the entries that have to be used to classify the attachments of the current class (unless otherwise stated, the general class of the CMDBuild instance is used, which is specified in the general configurations)
- Inline attachments: it allows you to state whether the attachment list (usually managed in a specific TAB) has to be inserted in a specific "fieldset" (group of information) in the base card
- Closed inline attachments: it is possible to state whether the "fieldset" located in the base card has to appear as closed by default

Class Attachments ^

DMS Category

Inline attachments

Closed inline attachments

7.1.4. Data organization

It is possible to organize the data cards in the Management Module specifying which attributes have to be organized, their sequence and the type of organization.

If not otherwise specified, the default organization is on the attribute "Description" (ascending).

— Data cards sorting ^ —

Attribute	Direction	
Company	Ascending	   
LastName	Ascending	   

... .. +

7.1.5. Attribute grouping

It is possible to list and localize the attribute groupings (fieldsets) that have to be used for the current class.

For each group, it is possible to state whether it must appear open or closed by default.

— Attribute groupings (2) ^ —

Group	Display mode	
General Data	Open	    
Administrative Data	Open	    

Create new group Display mode +

7.1.6. Validation rules

It is possible to write Javascript code in order to verify that the data card compiled in the Management Module satisfies the desired criteria (with the “expander” button.

In case the validation is not satisfied, the button for the card saving is not enabled and the card remains in edit mode.

— Validation ^ —

Validation Rule	
1	

7.1.7. Form trigger

The form trigger mechanism allows you to define the operations that have to be executed in the Management Module on data of the CMDDB, before or after that a user carries out an operation like inserting, editing, cloning or deleting.

It is possible to define several triggers in the same class.

For each form trigger you have to define:

- the Javascript
- the type of event that script has to activate: before an insertion, after an insertion, before a change, after a change, before a cloning, after a cloning, after a cancellation
- the trigger status (active, not active)

It is possible to organize the form triggers in the desired mode.

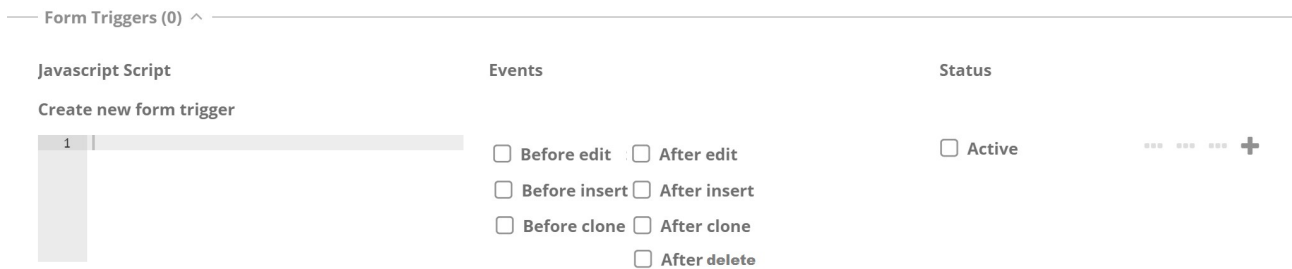

7.1.8. Contextual menu

The purpose of the contextual menu is making available additional features, which are related to the class where the user is working and useful to work faster.

For each entry of the contextual menu you have to define:

- the name of the menu entry
- the type of the menu entry:
 - Component: reuse of a component already available in a system library
 - Customized: custom code
 - Separator: separator line between two menu sections
- the component to reuse, in case the type of Component has been chosen
- the implementation of the menu entry:
 - Javascript, for custom implementations
 - sequence of parameters launching a previous component
- type of applicability: only to the current row, to the selected rows, to all rows of the class
- the status of the menu entry (active, not active)

It is possible to organize the entries of the contextual menu in the desired mode.

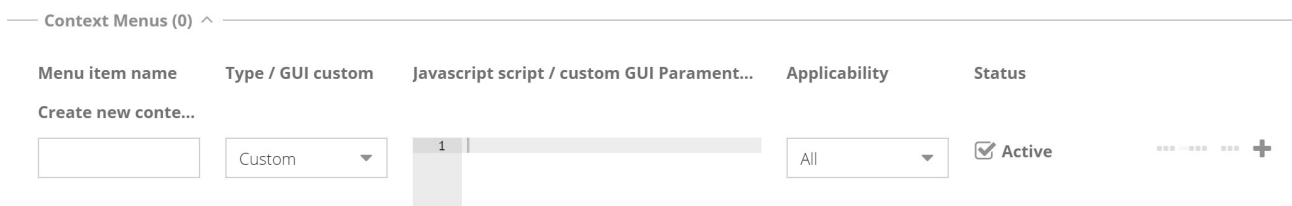

7.1.9. Form widget

This feature allows you to configure some features that will be available as buttons in the Management Module (and later as further fieldsets of the main card).

It is possible to choose among the CMDBuild standard widgets or create custom ones.

The available widgets are as follows:

- Calendar: it shows the specified deadlines on a calendar
- Create / modify card: it allows to insert / edit a data card into a class that is different to the current one
- Create report: it allows to print a report
- Start workflow: it allows to start the specified workflow by using a popup window (the workflow will then go ahead with the common CMDBuild functions)

In case the custom widgets are configured in the system, they will appear in the selection list.

Further standard widgets can be used just within the workflows (see the Workflow Manual).

For each widget you have to define:

- the widget name
- the type of widget, to be chosen in a list including both standard and custom ones
- the sequence of activation parameters
- the status of widgets (active, not active)

It is possible to organize the widgets in the desired mode.

Form Widgets (0) ^

Widget Name	Gui custom	Status
Create new widget		
<input type="text"/>	<input type="text"/>	1 <input checked="" type="checkbox"/> Active
... .. +		

7.1.10. Content management

This feature allows you to set the navigation mode for the current class:

- standard: standard page generated by the system
- managed with custom page:: custom page selected among the available ones
- managed with views: view selected among the available ones
- managed with custom addressing: destination page selected among the available ones for the current class

Content management ^

Routing behavior

Managed with Custom Page ▼

Custom page

▼

7.1.11. Icon

The function allows you to import an icon that has to be combined to the class in PNG format or to delete the current icon.

The icon is also used to represent the data cards of that class in the Relation Graph.

Icon ^

Icon

Select an .png file

7.2. Attributes tab

The Attributes tab allows you to manage the class attributes.

This tab is used to configure information to a new class, or update an existing class.

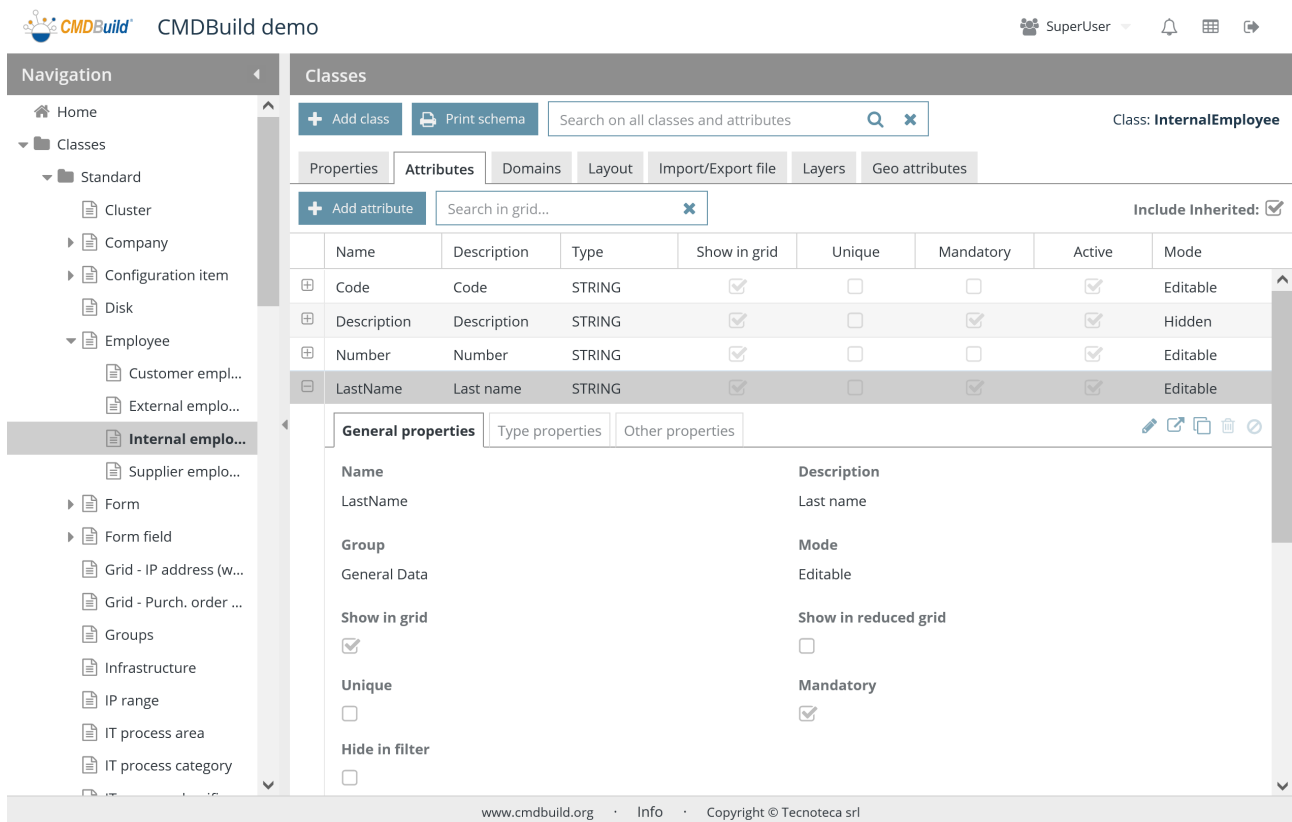

The attributes of a class, corresponding to the columns of the related database table, can be:

- inherited from a superclass (from the first-level superclass called “Class” and containing the attributes “Code”, “Description” and “Notes”, in common with all classes of data model, or from an intermediate-level superclass defined by the user)
- specific of the class in question

There is the possibility of performing the following operations:

• create a new attribute	
• search for the attribute in the class	
• show all attributes or just the not inherited ones	
• expand the current row and display its data on TABs	
• edit the selected attribute (edit available information)	

<ul style="list-style-type: none"> display the complete information related to the selected attribute 	
<ul style="list-style-type: none"> clone the current attribute 	
<ul style="list-style-type: none"> delete the selected attribute (if not inherited and not containing data) 	
<ul style="list-style-type: none"> disable the selected attribute (i.e. set the status as non-active) 	

Each attribute requires several parameters to be compiled (metadata), that are divided into the two following selections.

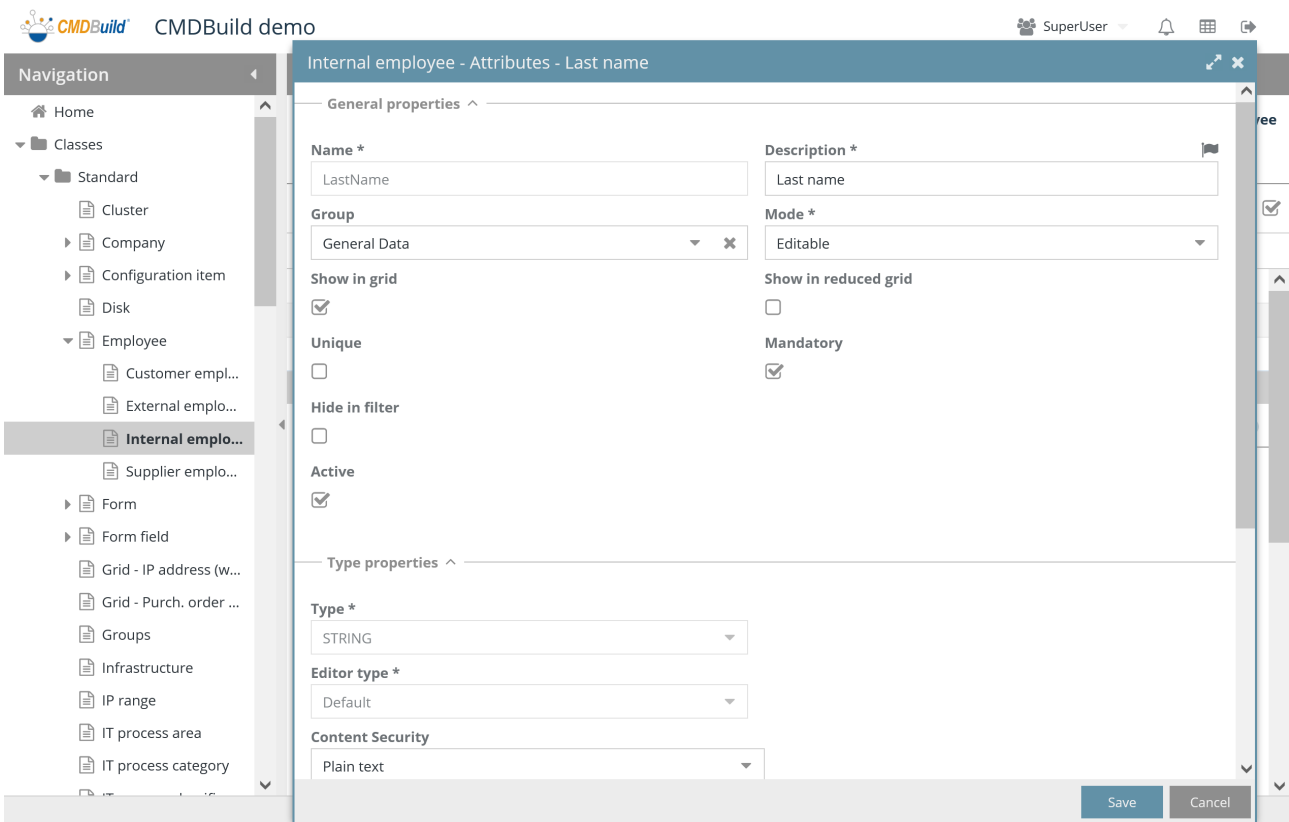

7.2.1. General properties

The following information is required:

- Name: attribute name, that corresponds to the physical name of the database column
- "Description": used to report the attribute name in the application
- Group: used to group together attributes in the Management Module (through tabs when expanding the grid row, through fieldsets when editing or displaying)
- Editing mode, that can be:
 - Editable: normal editable attribute
 - Read Only: visible but not editable

- Hidden: attribute not visible
- Unchanging: this attribute can be set once and not be edited any more
- Display in grid: it states if the attribute has to be displayed in the grid display in the Management Module
- Display in reduced grid: it states if the attribute has to be displayed in the reduced grid in the Management Module (GIS, BIM) or in the mobile APP
- Unique: it states that the attribute represents a unique key
- Mandatory: it states that the attribute has to be present
- Hide in filter: the attribute does not appear among the ones that can be used to set filters
- Active: the attribute is active and can be used

 General properties ^

<p>Name *</p> <input type="text" value="LastName"/>	<p>Description *</p> <input type="text" value="Last name"/>
<p>Group</p> <input type="text" value="General Data"/>	<p>Mode *</p> <input type="text" value="Editable"/>
<p>Show in grid</p> <input checked="" type="checkbox"/>	<p>Show in reduced grid</p> <input type="checkbox"/>
<p>Unique</p> <input type="checkbox"/>	<p>Mandatory</p> <input checked="" type="checkbox"/>
<p>Hide in filter</p> <input type="checkbox"/>	
<p>Active</p> <input checked="" type="checkbox"/>	

7.2.2. Property of the attribute type

Some always-available information is required, such as other differentiated according to the type of attribute.

The following information is always available:

- Type of attribute, which can be:
 - Biginteger: integer (8 byte)
 - Boolean: with values Yes / No
 - Char: Single Character
 - Date
 - Decimal
 - Double: double precision floating point
 - File: to upload an attachment as form field
 - Formula: to set a formula (SQL or Groovy) for the dynamic calculation

- Foreign key: link to another class, only for "Simple" classes type
- Integer: integer (4 byte)
- IP address: IP V4 or IP V6 address, with possibility of specifying the mask value
- Link: mention to addressable resources through URL
- Lookup: list of closed values (which can be configured in the Lookup management)
- LookupArray: lookup with multiple selection
- Reference: link to another class through a domain (type of relation), available only for "Normal" classes
- String
- Text
- Time
- TimeStamp

Here's the additional information, differentiated according to the type of attribute.

BigInteger-type attributes

It is similar to the integer-type but with extended capacity, as from specifications of the PostgreSQL database (8 bytes instead of 4 bytes).

Boolean attributes

It is possible to state if it must be initialised by default as "false"

Char attributes

There is no additional information.

Date attributes

With a proper icon, it is possible to link the date to a generation rule for deadlines configured with the specific function.

Decimal attributes

For Decimal attributes these additional information are required:

- Precision: indicates the total number of digits
- Scale: indicates the number of digits in the decimal part
- Unit of measurement (free text, for example Kg, Km, Num, etc.)
- Location of unit of measurement (before the number and after the number)
- Show separator

Double attributes

For Double attributes further information is required:

- Unit of measurement (free text, for example Kg, Km, Num, etc.)

- Location of unit of measurement (before the number and after the number)
- Show separator of thousands
- Showing digits number (if there are more the number gets rounded)

File attributes

You can manage an attachment, which has been associated to a DMS category and filed into the DMS system, as a field of the card. In this way you can individually manage its presence, obligation, etc.

For File attributes this additional information is required:

- DMS Category, it can be selected among those defined for the current class
- It shows the preview on the card

Formula-type attributes

These are fictitious attributes, not filed into the database but dynamically recalculated through a SQL function (useful for processes inside the CMDDB) or a Groovy script (useful to interact with external systems via webservice).

For Formula attributes this additional information is required:

- Formula (SQL function or Groovy script)
- A function among the available ones, in case of SQL function
- A script among the available ones, in case of Groovy script

Integer attributes

For Integer this additional information is required:

- Unit of measurement (free text, for example Kg, Km, Num, etc.)
- Location of unit of measurement (before the number and after the number)
- Show separator of thousands

IP address attributes

For IP address attributes the following information is required:

- IP type: it states the type IPV4 or IPV6 or mix

Link attributes

It allows you to address an URL resource through a card field

For Link attributes this additional information is required:

- Show label
- Mandatory label

Lookup attributes

Lookup attributes allow you to select the value of the attribute from a predefined list of values; this list is created and modified using Lookup management function in the Administration Module (see specific chapter).

For Lookup attributes this additional information is required:

- Lookup list: it allows you to choose the value list that has to be linked to the configured attribute
- Filter: it allows you to exclude some values from the list according to the current context and can be defined through CQL (CMDBuild Query Language)
- Metadata: through the button "Add metadata" you can access a popup window to set support variables defined in the same CQL language and usable while writing the filter
- Pre-select if unique: it forces the development of the lookup attribute, in case it includes a unique value

LookupArray attributes

LookupArray attributes are similar to the Lookup ones, except for the multiple selection of values.

Unlike the Lookup attributes, they can not be structured on more levels.

For LookupArray attributes this additional information is required:

- Lookup list: it allows you to choose the value list that has to be linked to the configured attribute
- Filter: it allows you to exclude some values from the list according to the current context and can be defined through CQL (CMDBuild Query Language)
- Metadata: through the button "Add metadata" you can access a popup window to set support variables defined in the same CQL language and usable while writing the filter

Reference attributes

The Reference attributes allow you to link a data card to another "parent" card through a domain with cardinality 1:N (where the "N" side is the current class).

In the Management Module it will be possible to enhance a Reference attribute by selecting the parent card from the list of available references (which contains the attribute "Description").

A reference attribute, in the Management Module, creates or modifies the relation between two cards.

Even if differently configured, a Reference attribute is similar to a Foreign Key column in a relational database table.

For Reference attributes this additional information is required:

- Domain: it allows you to choose the type of link between the current class and the final class (with cardinality 1:N where the "N" side is the current class); each Reference attribute has to use a different domain
- Filter: it allows you to exclude some values from the list of the description of cards linked according to the domain and can be defined through CQL (CMDBuild Query Language)

- Metadata: through the button "Add metadata" you can access a popup window to set support variables defined in the same CQL language and usable while writing the filter
- Preselect if unique

String attributes

For String attributes this additional information is required:

- Maximum length: maximum amount of characters allowed
- Content safety: selection of the type of admitted characters, with the following possibilities:
 - Plain text
 - Secure HTML (some TAGs are excluded)
 - Complete HTML

Text attributes

For Text attributes this additional information is required:

- Editor-type, which can be:
 - Plain text
 - HTML editor: formatted text with a WYSIWYG editor
- Content safety: selection of the type of admitted characters, with the following possibilities:
 - Plain text
 - Secure HTML (some TAGs are excluded)
 - Complete HTML

Time attributes

For Time attributes this additional information is required:

- Show seconds

Timestamp attributes

For Timestamp attributes this additional information is required:

- Show seconds

7.2.3. Other properties

The information related to the "expander" button is required:

- Help: help text for the operator, with markdown syntax
- View rules: you can make the attribute hidden or not editable in the data Management Module, according to the value of other attributes in the form (through javascript code)
- Validation rules: you can state whether the value inserted into the data Management Module is valid or not (through javascript code)

- Auto value: you can set the field value in the data Management Module according to other attributes of the form (through javascript code)

Other properties ^

Help 1	View rules 1
Validation rules 1	Auto value 1

7.3. Domains tab

The Domains tab allows you to manage the various types of relations (domains) defined for the current class (see also the Domain function at the paragraph 9.1.1).

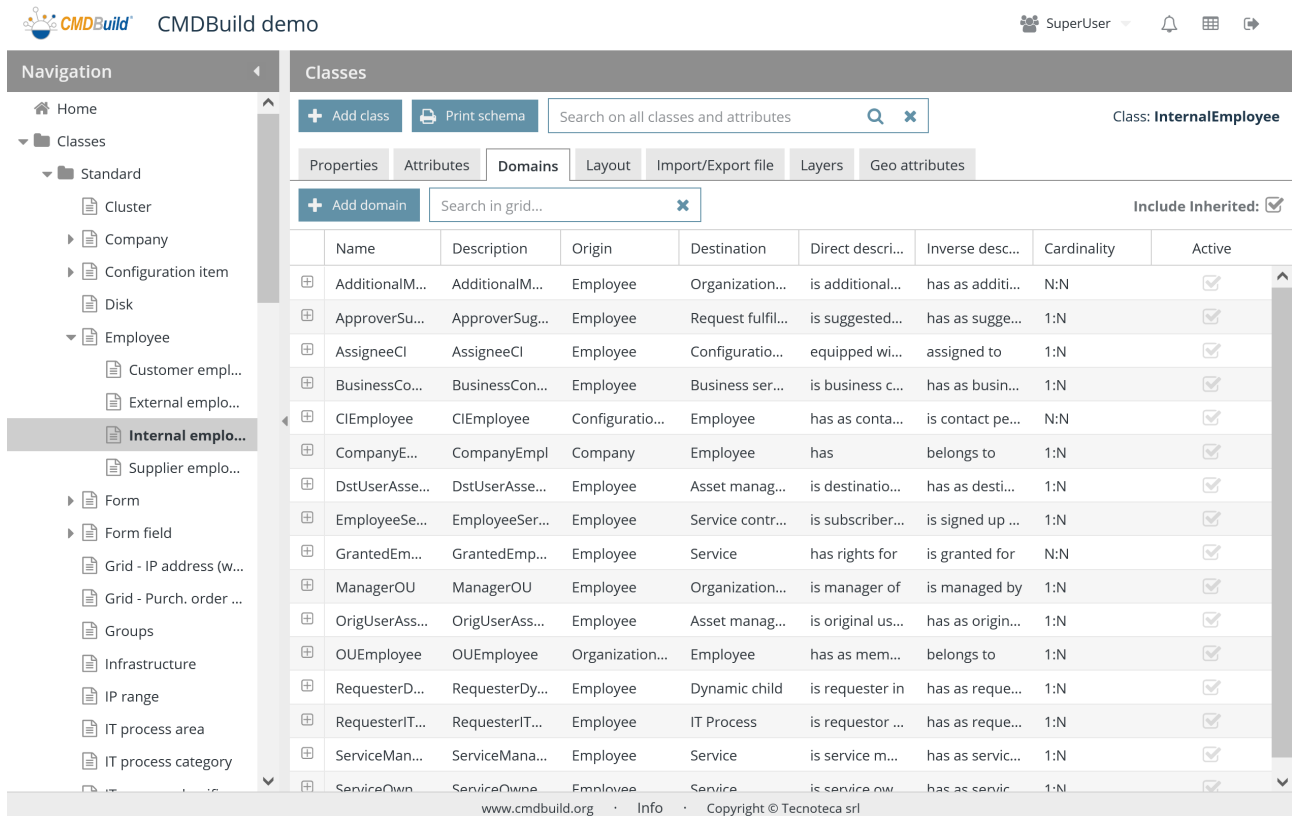

There is the possibility of performing the following operations:

• add a new domain	
• search for the domain in the class	
• expand the current row and display its data	
• edit the selected domain (edit available information)	
• display the complete information related to the selected domain	
• delete the selected domain (if not inherited and not containing data)	
• disable the selected domain (i.e. set the status as non-active)	
• move in the complete management of the selected domain	

Each domain requires the parameters (metadata) below to be compiled.

- Name ***: AssigneeCI
- Description**: AssigneeCI
- Origin ***: Employee
- Destination ***: Configuration item
- Direct description**: equipped with
- Inverse description**: assigned to
- On origin card delete**: Do not delete if has relations (with 'Ask user confirm' checkbox)
- On destination card delete**: Delete relation (with 'Ask user confirm' checkbox)
- Cardinality ***: 1:N
- Master detail**:
- Label master detail**: Equipment
- Show summary for**: Attribute ↑

The interface also includes a navigation tree on the left, a search bar at the top, and 'Save' and 'Cancel' buttons at the bottom right.

7.3.1. General properties

The following information is required:

- **Name**: domain class, that corresponds to the physical name of the table in the database
- **Description**: domain description, that has no real employment in the application and does not appear in the Management Module
- **Origin**: starting class of the relation (e.g. "Supplier")
- **Destination**: arrival class of the relation (e.g. "Asset")
- **Direct description**: relation characterization from the starting class to the arrival class (e.g. "has provided" the assets)
- **Inverse description**: relation characterization from the arrival class to the starting class (e.g. "provided by the supplier")
- In case of deletion of the original data card: don't delete anything else, delete only the relation, delete also the destination data card of the relation
- In case of deletion, ask confirmation to the operator: yes or no
- In case of deletion of the destination data card: don't delete anything else, delete only the relation, delete also the original data card of the relation ("cascade")
- In case of deletion, ask confirmation to the operator: yes or no
- **Cardinality**: a constraint on the number of times an entity can appear in a relation (1:1,1:N,

N:1, N:N), used by the application to insert- new data

- Master Detail: it indicates whether managing the cards of the class linked on the "N" side to the Master Detail tab of the current class; in this case, in the Master Detail tab the list of "children" cards is displayed with the functions of inserting, editing and deleting
- Master Detail label: it allows you to specify the label of the button that manages the "children" cards for the current domain in the Master Detail tab
- Shows total for the selected attributes for the Detail class (only by number)
- Inline origin: states if, in the Management Module, the card list related to the original class have to be shown in the primary TAB instead of in the Master Detail TAB
- Closed default: in case you chose to view the origin cards in the inline mode, you can request the related fieldset to be shown as closed when you open the card
- Inline destination: states if, in the Management Module, the card list related to the destination class have to be shown in the primary TAB instead of in the Master Detail TAB
- Closed default: in case you chose to view the destination cards in inline mode, you can request the related fieldset to be shown as closed when you open the card
- Display condition: it allows you to specify a CQL filter that limits the number of displayed "children" cards
- Active: the domain is active and can be used

General Attributes

Name * <input type="text" value="AssigneeCI"/>	Description *  <input type="text" value="AssigneeCI"/>
Origin * <input type="text" value="Employee"/>  	Destination * <input type="text" value="Configuration item"/>  
Direct description *  <input type="text" value="equipped with"/>	Inverse description *  <input type="text" value="assigned to"/>
On origin card delete <input type="text" value="Delete also related cards"/>  	On destination card delete <input type="text" value="Delete relation"/>  
Ask user confirm <input type="checkbox"/>	Ask user confirm <input type="checkbox"/>
Cardinality * <input type="text" value="1:N"/>	
Master detail <input checked="" type="checkbox"/>	Label master detail  <input type="text" value="Equipment"/>
Show summary for Attribute ↑ <input type="text" value="Select an attribute"/> 	

Inline relation on origin

Closed inline relation on origin

Inline relation on destination

Closed inline relation on destination

View Condition (CQL)

Active

7.4. Layout TAB

The “Layout” TAB allows to define a custom layout for each class, in terms of number of rows, number and width of columns and positioning of attributes in the resulting cells.

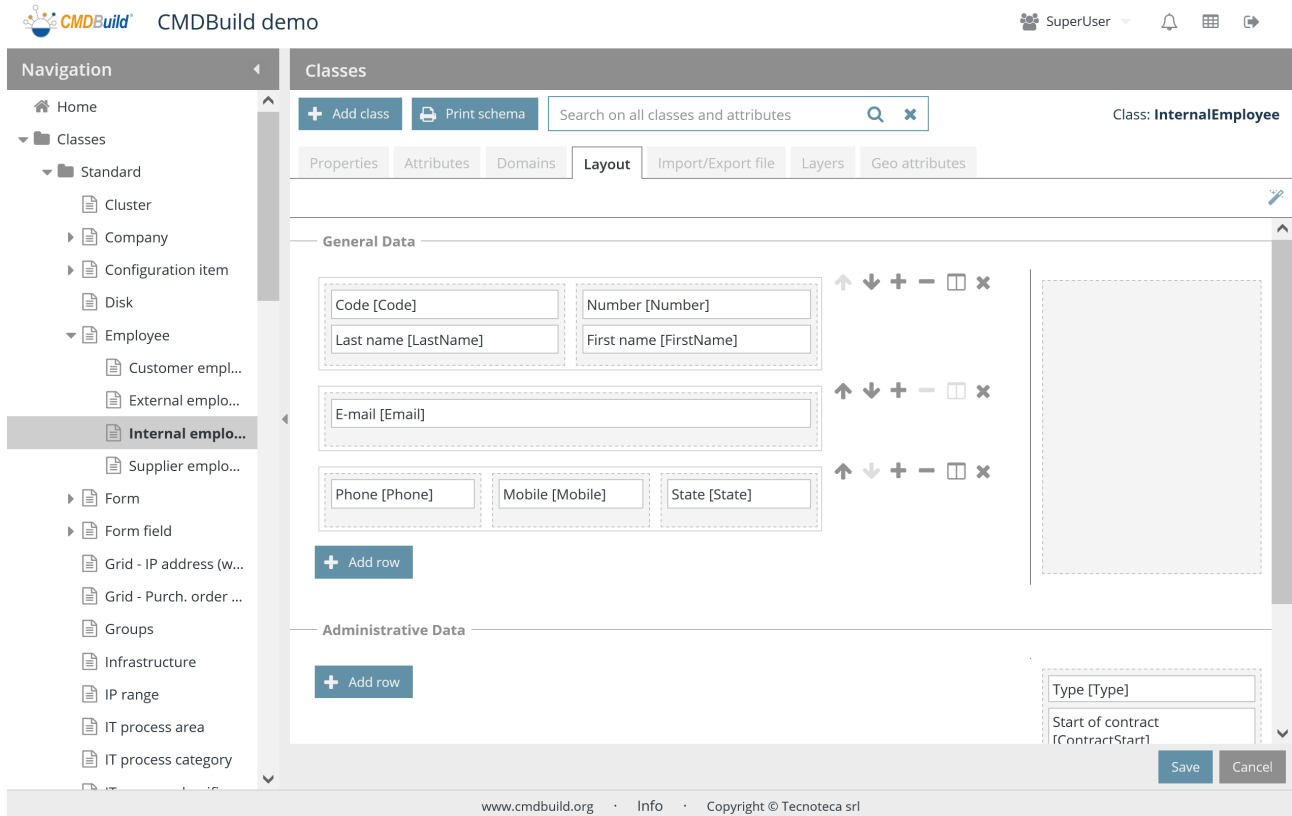
The custom layout is defined separately for each group of attributes (fieldset).

There is the possibility of performing the following operations:

• create / edit the layout	
• delete the layout	
• disable the layout (i.e. set the status as non-active)	

7.4.1. Configuration of a custom layout

The definition of a custom layout implicates the following possibilities for each group of attributes (fieldset):

• add a new row	
• remove a row	

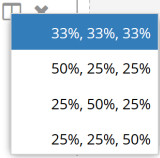
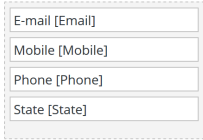
<ul style="list-style-type: none"> • move a row up 	
<ul style="list-style-type: none"> • move a row down 	
<ul style="list-style-type: none"> • add a new column 	
<ul style="list-style-type: none"> • remove a column 	
<ul style="list-style-type: none"> • edit the proportion among the configured columns 	
<ul style="list-style-type: none"> • position one of the available attributes for that group (fieldset) into the layout (with the drag & drop function) 	

Once saved, the layout will be automatically applied by CMDBuild into the Data Management Module both when displaying and editing a data card.

The data card for those classes without a custom layout will be displayed on two columns according to the organization defined in the Attributes TAB.

Any attributes not located in the layout will be displayed with the organization defined in the Attributes TAB.

7.5. Import / Export tab

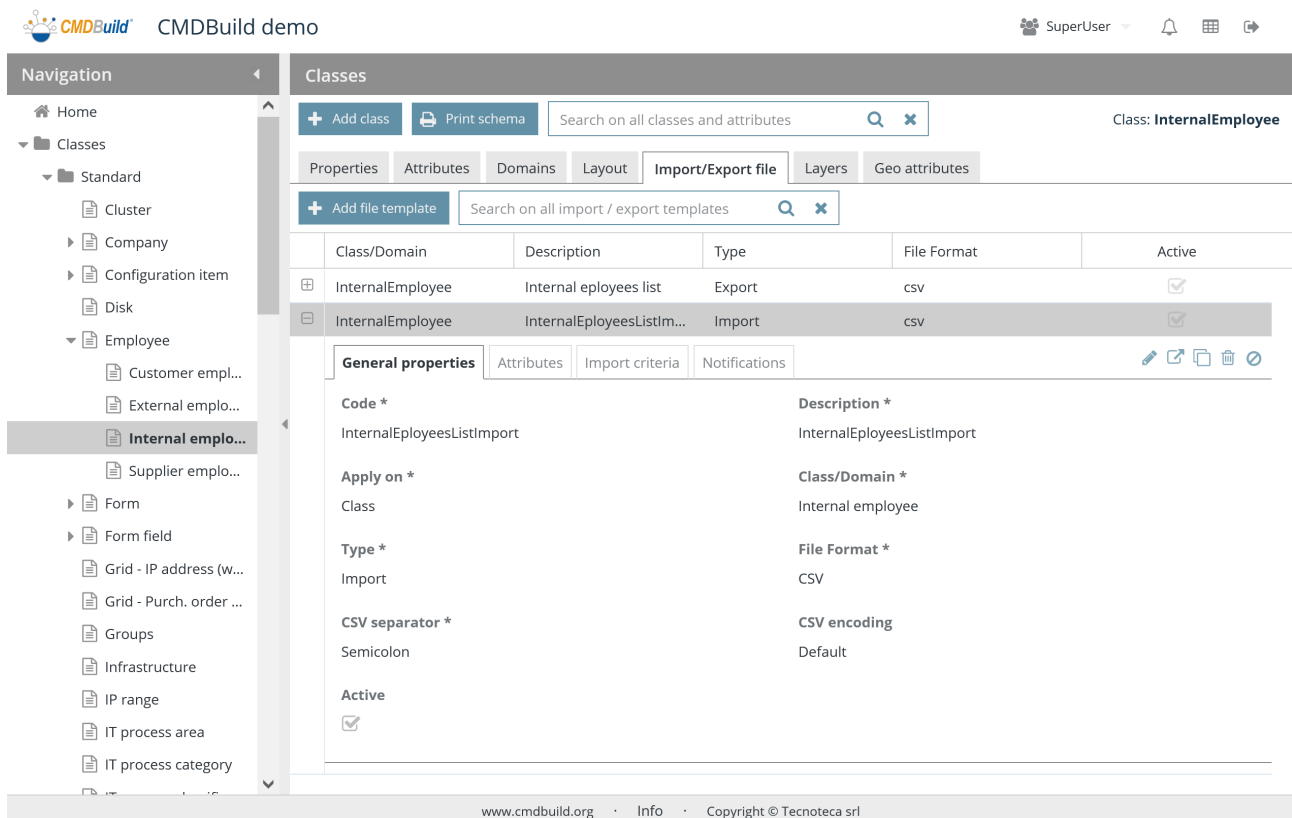

The "Import / Export" tab displays the list of templates set in the system to execute import / export operations from file in an interactive way (they will be available in the contextual menu in the data Management Module) or in batches (configuring in this case a specific task in the Task Manager in this Administration Module).

Templates gather all the necessary information in order to automatize the operation in case of batch execution and to avoid the duty to specify every time a high number of parameters in case of an interactive execution.

There is the possibility of performing the following operations:

• create a new template	
• search the template in the list	<input type="text" value="Search on all import / export templates"/>
• expand the current row and display its data	
• edit the selected template	
• display the complete information related to the selected template	

<ul style="list-style-type: none"> clone the selected template 	
<ul style="list-style-type: none"> delete the selected attribute 	
<ul style="list-style-type: none"> disable the selected attribute (i.e. set the status as non-active) 	

Each domain requires the parameters (metadata) below to be compiled.

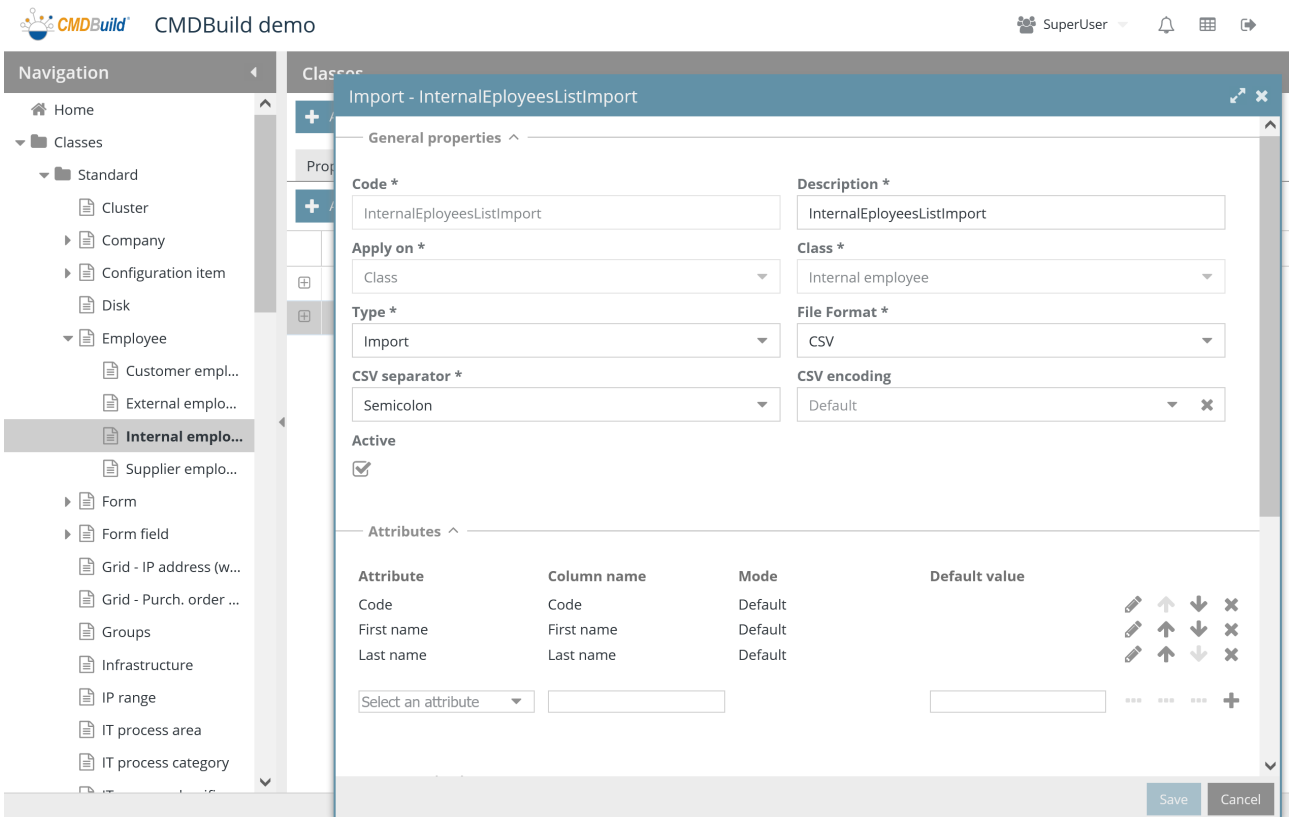

For a complete description of the configuration mode, please see the related section of this manual.

7.6. Layers tab

The "Layers" tab displays the list of all geographical attributes available on the map for the current class.

It includes both layers made of geographic attributes of CMDB objects (room perimeters, computer positions, etc.) and layers loaded by external systems and available as "background" on the map for the current class (shape linked to the planimetry of a floor made by items which are not managed in CMDB such as walls, windows, stairs, etc.)

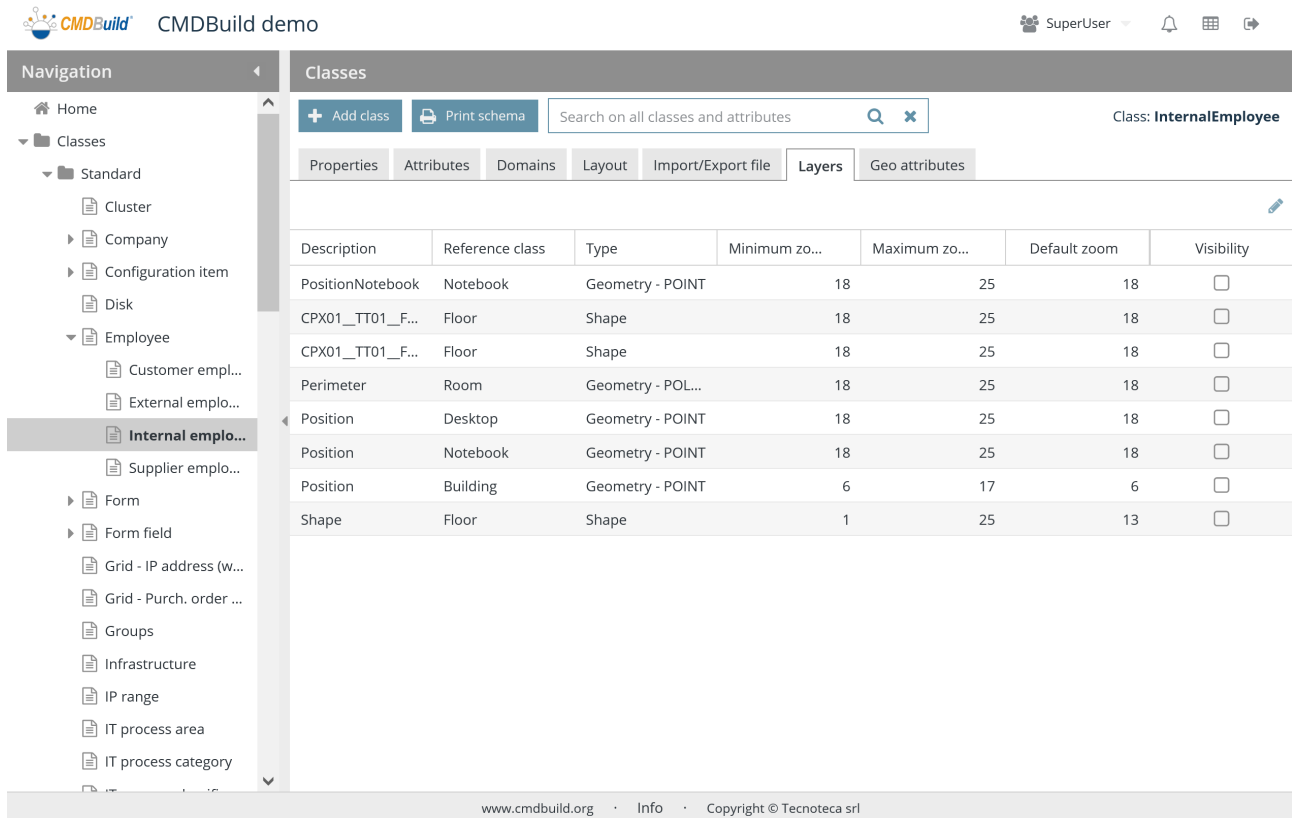

There is the possibility of performing the following operations:

- edit the visibility of the layers available for the current class 

When clicking on the edit icon, you will enter the list of layers and for each one you can edit the visibility, as shown in the following screenshot.

CMDBuild demo SuperUser

Navigation

- Home
- Classes
 - Standard
 - Cluster
 - Company
 - Configuration item
 - Disk
 - Employee
 - Customer empl...
 - External emplo...
 - Internal emplo...**
 - Supplier emplo...
 - Form
 - Form field
 - Grid - IP address (w...
 - Grid - Purch. order ...
 - Groups
 - Infrastructure
 - IP range
 - IT process area
 - IT process category

Classes

+ Add class Print schema Search on all classes and attributes

Class: **InternalEmployee**

Properties Attributes Domains Layout Import/Export file **Layers** Geo attributes

Description	Reference class	Type	Minimum zo...	Maximum zo...	Default zoom	Visibility
PositionNotebook	Notebook	Geometry - POINT	18	25	18	<input type="checkbox"/>
CPX01__TT01__F...	Floor	Shape	18	25	18	<input type="checkbox"/>
CPX01__TT01__F...	Floor	Shape	18	25	18	<input type="checkbox"/>
Perimeter	Room	Geometry - POL...	18	25	18	<input type="checkbox"/>
Position	Desktop	Geometry - POINT	18	25	18	<input type="checkbox"/>
Position	Notebook	Geometry - POINT	18	25	18	<input type="checkbox"/>
Position	Building	Geometry - POINT	6	17	6	<input type="checkbox"/>
Shape	Floor	Shape	1	25	13	<input type="checkbox"/>

Save Cancel

www.cmdbuild.org Info Copyright © Tecnoteca srl

7.7. Geographic attributes tab

The "geographical attributes" tab allows you to manage the geographic attributes of the selected class.

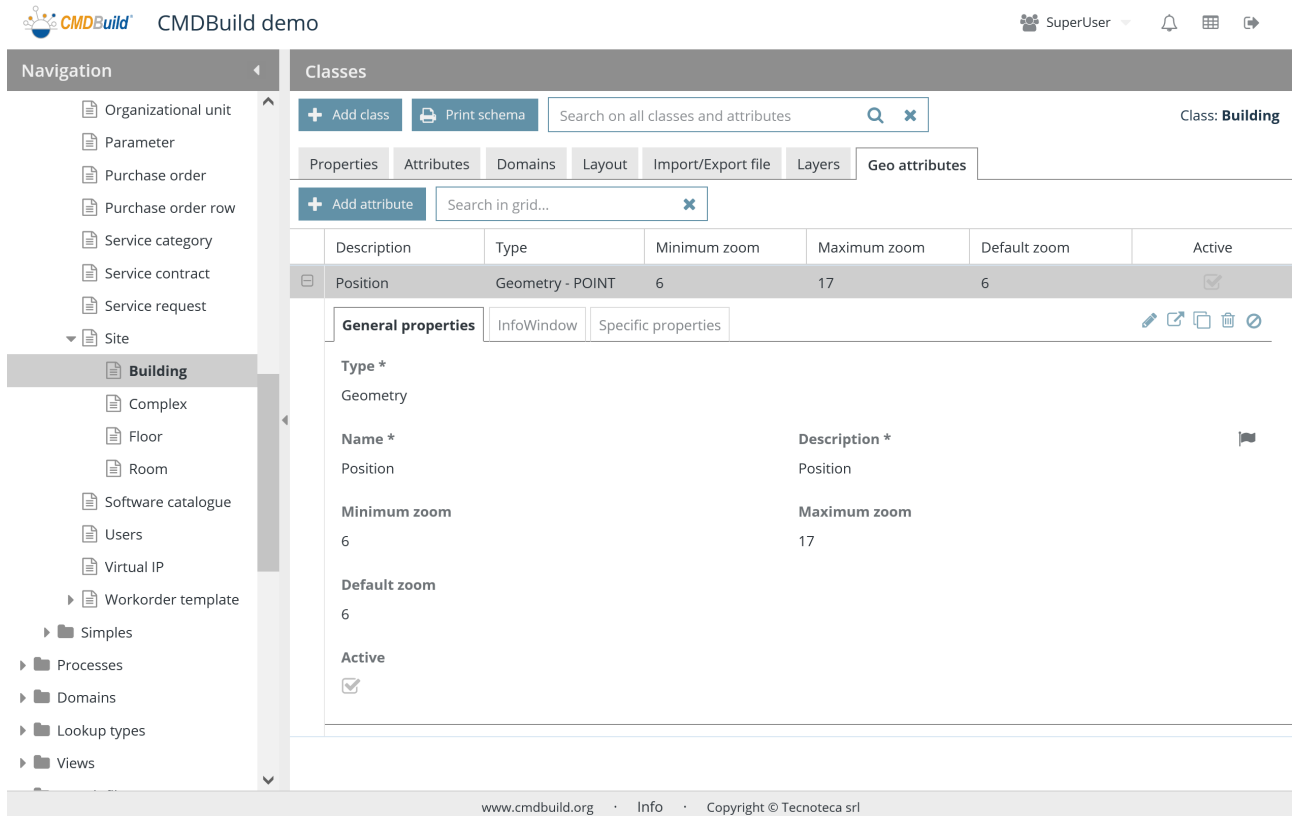

There is the possibility of performing the following operations:

<ul style="list-style-type: none"> • create a new geographic attribute 	
<ul style="list-style-type: none"> • search for the geographical attribute in the class 	<input type="text" value="Search in grid..."/>
<ul style="list-style-type: none"> • expand the current row and display its data 	
<ul style="list-style-type: none"> • edit the selected attribute (edit available information) 	
<ul style="list-style-type: none"> • display the complete information related to the selected attribute 	
<ul style="list-style-type: none"> • clone the selected attribute 	
<ul style="list-style-type: none"> • delete the selected attribute (if not inherited and not containing data) 	
<ul style="list-style-type: none"> • disable the selected attribute (i.e. set the status as non-active) 	

Each geographical attribute requires the parameters (metadata) below to be compiled.

7.7.1. General properties

The following information is required:

- Type: geometry (point, open polygonal, closed polygonal) or shape (background file)
- Name: attribute name, that corresponds to the physical name of the database column
- "Description": used to report the attribute name in the application
- Minimum zoom: the minimum zoom level required to display the current attribute
- Maximum zoom: the maximum zoom level required to display the current attribute
- Default zoom: the zoom level required to open the map at startup displaying the current geographical attribute
- Active: the attribute is active and can be used

General properties ^

Type *	
<input type="text" value="Geometry"/>	
Name *	Description *
<input type="text" value="Position"/>	<input type="text" value="Position"/>
Minimum zoom	Maximum zoom
<input type="range" value="6"/>	<input type="range" value="17"/>
Default zoom	
<input type="range" value="6"/>	
Active	
<input checked="" type="checkbox"/>	

7.7.2. Specific properties

For the Geometry type attributes the following information is required:

- Type of geographical attribute, which can be:
 - Line
 - Point
 - Polygon

Here's the additional information, differentiated according to the type of geographical attribute.

Line attributes

For Line attributes this additional information is required:

- Stroke dashstyle: dot, dash, dashdot, longdash, longdashdot, solid

- Stroke color
- Stroke opacity
- Stroke width: from 1 to 10

Specific properties ^**Type**

LINE

Stroke dashstyle

Solid

Stroke color

#000000

Stroke opacity

100

Stroke width

1

Point attributes

For Point attributes this additional information is required:

- Fill opacity
- Fill color
- Point radius: the size of the icon
- Icon: the name of the icon (which should be loaded using GIS pages in the Administration Module) to display on the map
- Stroke dashstyle: dot, dash, dashdot, longdash, longdashdot, solid
- Stroke color
- Stroke opacity
- Stroke width: from 1 to 10

Specific properties ^

Type
POINT

Fill opacity
100

Point radius
20

Strike dashstyle
Solid

Stroke opacity
100

Fill color
#F1C232

Icon
Building.png

Stroke color
#000000

Stroke width
1

Polygon attributes

For Polygon attributes this additional information is required:

- Fill opacity
- Fill color
- Stroke dashstyle: dot, dash, dashdot, longdash, longdashdot, solid
- Stroke color
- Stroke opacity
- Stroke width: from 1 to 10

Specific properties ^

Type
POLYGON

Fill opacity
100

Strike dashstyle
Solid

Stroke opacity
100

Fill color
#000000

Stroke color
#000000

Stroke width
1

7.7.3. Infowindows

You can enable the display of a box containing text and/or images on a map, in correspondence of the selected element.

The following information is required:

- Enabled
- Images: you can select a File attribute to get the image for the infowindow
- Content: text to be inserted into the box, written with CQL, the CMDBuild templating language

InfoWindow ^

Enabled

Image

Content

```
<strong>{attrLabel:AttrName}</strong> {card:Description}
```

7.7.4. Visibility

Here's a part of classes configured in the system, represented hierarchically (at the first level the not-inherited superclasses and classes, then the first-level subclasses, the second-level ones, etc.) with the possibility of specifying on which classes the current geographical attribute has to be visible.

Visibility ^

- Classes
 - Standard
 - BBB
 - Building
 - Cluster
 - Company
 - Corporate group
 - Customer
 - Supplier
 - Configuration item
 - Grid - Asset
 - Hardware
 - Client hardware
 - Client peripheral
 - Monitor
 - Printer
 - Computer
 - Desktop
 - Mobile
 - Notebook

8. Processes

A process (o workflow) is a sequence of activities and each of these can be handled by operators with different roles. Each activity represents an action to reach a pre-defined aim.

In CMDBuild the Administration Module allows you to define the data structure for the information persistence managed in the workflow; the visual editor TWE allows to design its flow (see the paragraph 2.4.2); the Management Module offers to operators the forms that have to be compiled for the process advancement.

8.1. Properties tab

The "Properties" tab allows you to create new processes and edit the old ones.

The definition of the data structure of a process is similar to the definition of the data structure of a class, as described in the previous chapter.

Hereinafter the specific features of processes will be described and the features of a normal class not applicable to processes and the specific additions of the processes will be highlighted.

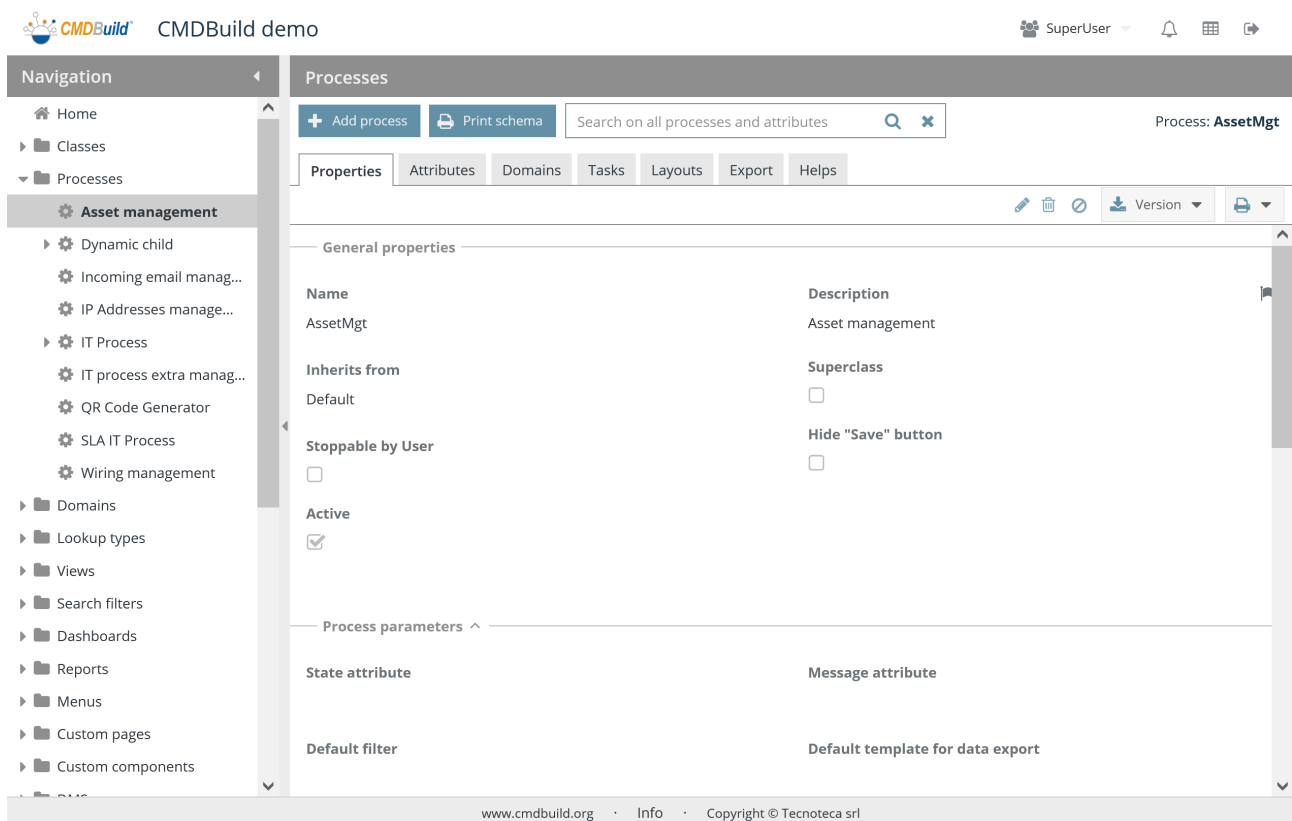

All operations are available for the classes, including the following one:

<ul style="list-style-type: none"> download the XPDL file in the chosen version 	
--	---

The download feature allows you to export the XPDL template to start working on the process structure using an external editor (TWE).

The exported file includes:

- process name
- list of attributes process
- the list of users' groups defined in CMDBuild, among which you can choose the "actors" (roles) that take part in the process
- data type description for custom Lookup, LookupArray and Reference attributes, which can be used in the process scripts

Also the processes require several parameters to be compiled (metadata), divided into various sections.

8.1.1. General properties

Regarding the class definition, the following information is required for processes:

- Stoppable by user: if enabled, it makes available an additional button that interrupts the process (independently of its status)
- Hide "Save" button: you do not see the button to save the current status of the process before proceeding to the following status

The following information is not managed:

- Type, which can take the Standard and Simple values

General properties

<p>Name</p> <input type="text" value="AssetMgt"/>	<p>Description * </p> <input type="text" value="Asset management"/>
<p>Inherits from</p> <input type="text" value="Default"/>	<p>Superclass</p> <input type="checkbox"/>
<p>Stoppable by User</p> <input type="checkbox"/>	<p>Hide "Save" button</p> <input type="checkbox"/>
<p>Active</p> <input checked="" type="checkbox"/>	

8.1.2. XPDL file

It allows to import the process XPDL descriptor designed with the external editor TWE (Together Workflow Editor).

XPDL file ^

File:

8.1.3. Other process parameters

The following information is required:

- State attribute: it allows to specify which process attribute (among the Lookup types) graphically represents (on the top of the card) the advance status of the process in the Management Module
- Message attribute: it allows to specify which process attribute is used to display error messages, locating it under the status representation
- Default filter: it allows you to specify the default filter (selected among the filters defined for that process in the specific function) that has to be applied in the list of process instances
- Default template for export: it allows to specify the default template in order to execute the export of data from the current process, which must already be configured
- Help text: available for operators in the Management Module, just like for classes

The advancement card of a process instance is characterized by another important information related to the action. Since the corresponding attribute is specific for each step of advancement process, CMDBuild requires that it is specified within the XPDL descriptor. In case the advancing action is univocal for the current step (i.e. the operator has no multiple choices), on the user interface there will be the text "Proceed" as non-editable.

From the version CMDBuild 3.4 the execution workflow engine is Tecnoteca River. The option Enhydra Shark is no longer available.

Process parameters ^

State attribute	Message attribute
<input type="text"/>	<input type="text"/>
Default filter	Default template for data export
<input type="text"/>	<input type="text"/>

Help text 

B *I* U | **T** ▼ |    |   |   |   | 

8.1.4. Other sections

Sections related to the management of Attachments, Data Organization, Grouping of attributes, form trigger, Configuration of Contextual Menus and Contents are managed as for Classes. For further details read the relative paragraphs.

The following sections are not available for processes:

- Validation rules (since managed in the scripts of the XPDL file)
- Form trigger (since managed in the scripts of the XPDL file)
- Form widget (since managed in the scripts of the XPDL file)

8.2. Attributes tab

The Attributes tab allows you to manage the attributes of the selected process.

The managed information is the same as described for Classes. For further details, please read the relative paragraph.

Name	Description	Type	Show in g...	Unique	Mandatory	Active	Mode
Code	Activity Name	STRING	<input checked="" type="checkbox"/>	<input type="checkbox"/>	<input type="checkbox"/>	<input checked="" type="checkbox"/>	Editable
Description	Description	STRING	<input checked="" type="checkbox"/>	<input type="checkbox"/>	<input type="checkbox"/>	<input checked="" type="checkbox"/>	Editable
CreationTimesta...	Creation timestamp	TIMESTAMP	<input type="checkbox"/>	<input type="checkbox"/>	<input type="checkbox"/>	<input checked="" type="checkbox"/>	Editable

8.3. Task tab

The function allows you to display any Tasks (chapter 20) already configured to start automatically the processes, or configure new ones.

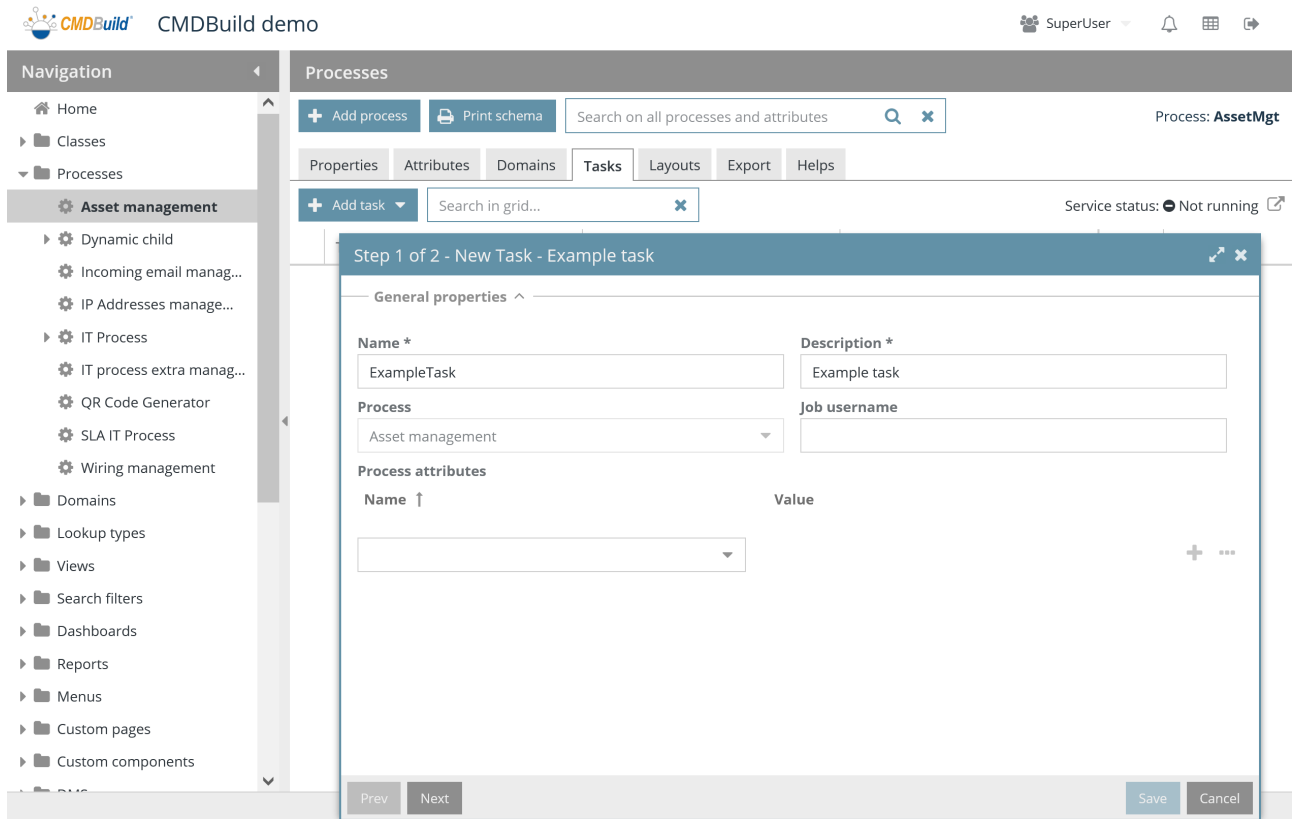

8.4. Other tabs

The information managed in the tabs Domains, Layout and Export are the same as described for Classes.

For further details, please read the corresponding paragraphs.

The Help TAB allows you to insert a help text suitable for each process step.

9. Domains

A domain in CMDBuild includes all couples of elements of the CMDB (data cards of configuration items) which are linked thanks to a specific correlation, for example "supplier supplies assets", "user uses job roles", "computer installed software", etc.

A domain is also defined by a couple of classes, by a description of the relation in two directions and by its cardinality.

A domain can be enriched by attributes (similar to a class, excluding the "Reference" type and geographical attributes) and requires a table in the CMDBuild database in order to file the included relations (also in case of cardinality 1:N).

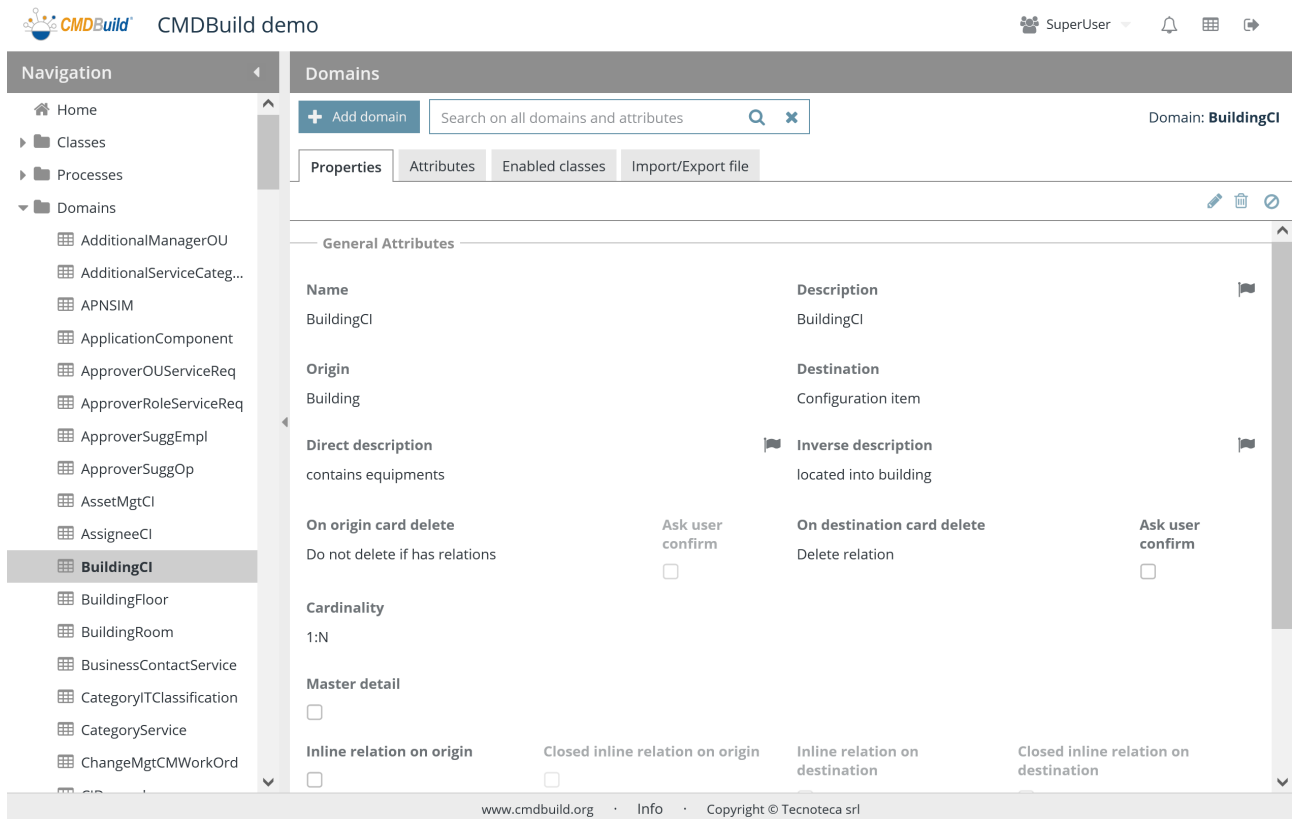

9.1. Properties tab

The "Properties" tab allows you to create new domains and edit the old ones.

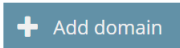

There is the possibility of performing the following operations:

<ul style="list-style-type: none"> • add a new domain 	
<ul style="list-style-type: none"> • do searches on configured domains 	<input data-bbox="1013 1870 1428 1915" type="text" value="Search on all domains and attributes"/>

<ul style="list-style-type: none"> edit the selected domain 	
<ul style="list-style-type: none"> delete the selected domain (physical removal if not containing data, otherwise logic) 	
<ul style="list-style-type: none"> disable the selected domain (i.e. set the status as non-active) 	

Each domain requires several parameters to be compiled (metadata), which are included in the section of the general properties.

9.1.1. General properties

The following information is required:

- Name: domain class, that corresponds to the physical name of the table in the database
- Description: domain description, that has no real employment in the application and does not appear in the Management Module
- Origin: starting class of the relation (e.g. "Supplier")
- Destination: arrival class of the relation (e.g. "Asset")
- Direct description: relation characterization from the starting class to the arrival class (e.g. "has provided" the assets)
- Inverse description: relation characterization from the arrival class to the starting class (e.g. "provided by the supplier")
- In case of deletion of the original data card: don't delete anything else, delete only the relation, delete also the destination data card of the relation
- In case of deletion, ask confirmation to the operator: yes or no
- In case of deletion of the destination data card: don't delete anything else, delete only the relation, delete also the original data card of the relation ("cascade")
- In case of deletion, ask confirmation to the operator: yes or no
- Cardinality: a constraint on the number of times an entity can appear in a relation (1:N, N:1, N:N), used by the application to insert- new data
- Master Detail: it indicates whether managing the cards of the class linked on the "N" side to the Master Detail tab of the current class; in this case, in the Master Detail tab the list of "children" cards is displayed with the functions of inserting, editing and deleting
- Master Detail label: it allows you to specify the label of the button that manages the "children" cards for the current domain in the Master Detail tab
- Inline origin: states if, in the Management Module, the card list related to the original class have to be shown in the primary TAB instead of in the Master Detail TAB
- Closed default: in case you chose to view the origin cards in the inline mode, you can request the related fieldset to be shown as closed when you open the card
- Inline destination: states if, in the Management Module, the card list related to the destination class have to be shown in the primary TAB instead of in the Master Detail TAB
- Closed default: in case you chose to view the destination cards in inline mode, you can request the related fieldset to be shown as closed when you open the card

- Display condition: it allows you to specify a CQL filter that limits the number of displayed "children" cards
- Active: the domain is active and can be used

General Attributes

Name * <input type="text" value="BuildingCI"/>	Description * <input type="text" value="BuildingCI"/>
Origin * <input type="text" value="Building"/>	Destination * <input type="text" value="Configuration item"/>
Direct description * <input type="text" value="contains equipments"/>	Inverse description * <input type="text" value="located into building"/>
On origin card delete <input type="text" value="Do not delete if has relations"/>	On destination card delete <input type="text" value="Delete relation"/>
<input type="checkbox"/> Ask user confirm	<input type="checkbox"/> Ask user confirm
Cardinality * <input type="text" value="1:N"/>	
Master detail <input type="checkbox"/>	
Inline relation on origin <input type="checkbox"/>	Closed inline relation on origin <input checked="" type="checkbox"/>
Inline relation on destination <input type="checkbox"/>	Closed inline relation on destination <input checked="" type="checkbox"/>
View Condition (CQL) <input type="text"/>	
Active <input checked="" type="checkbox"/>	

9.2. Attributes tab

The "Attributes" tab allows you to manage the domain attributes.

The management of attributes on domains is similar to the management of attributes on classes. But the Reference attribute is not available (otherwise the situation would be recursive).

For detailed information regarding the attribute configuration please read the corresponding chapter.

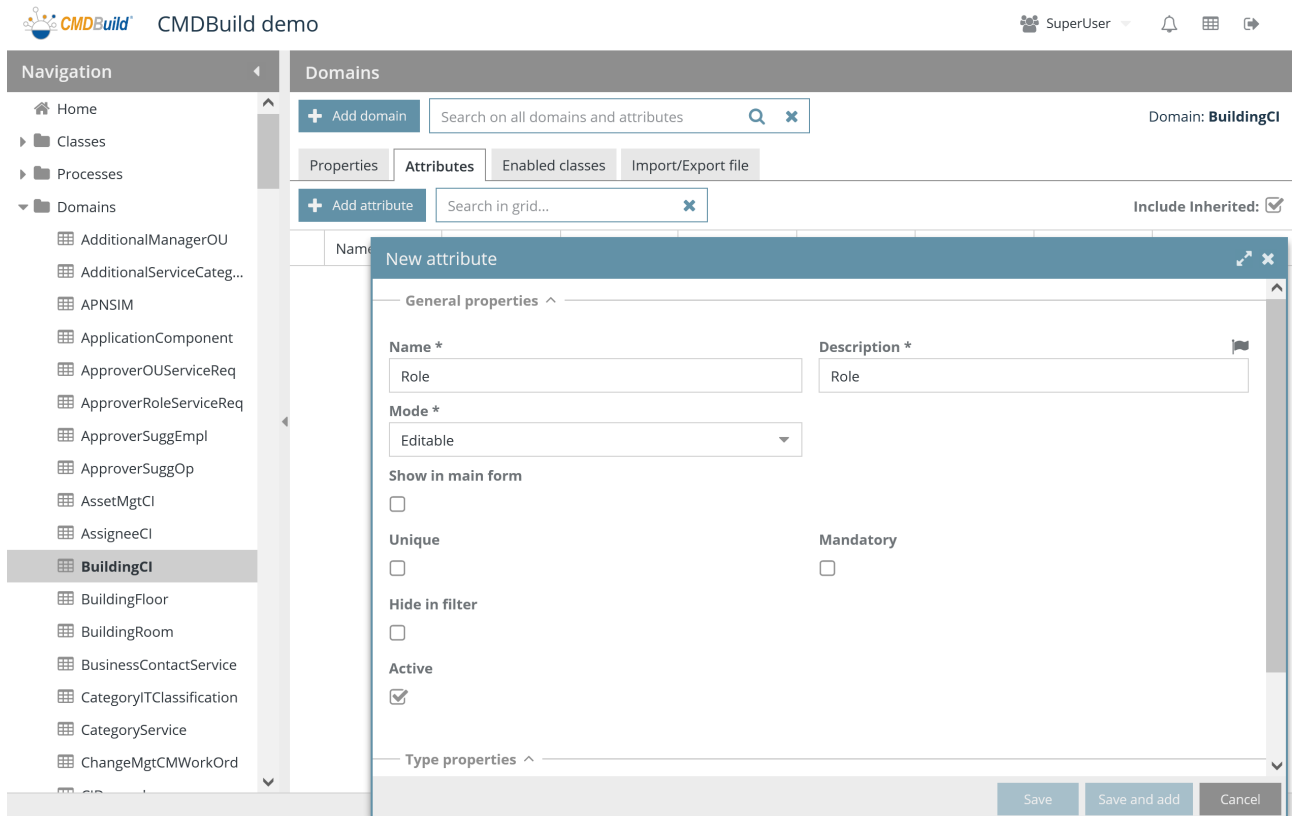

9.3. TAB Enabled classes

The TAB “Enabled classes” allows you to disable a domain defined on a superclass on one or more subclasses.

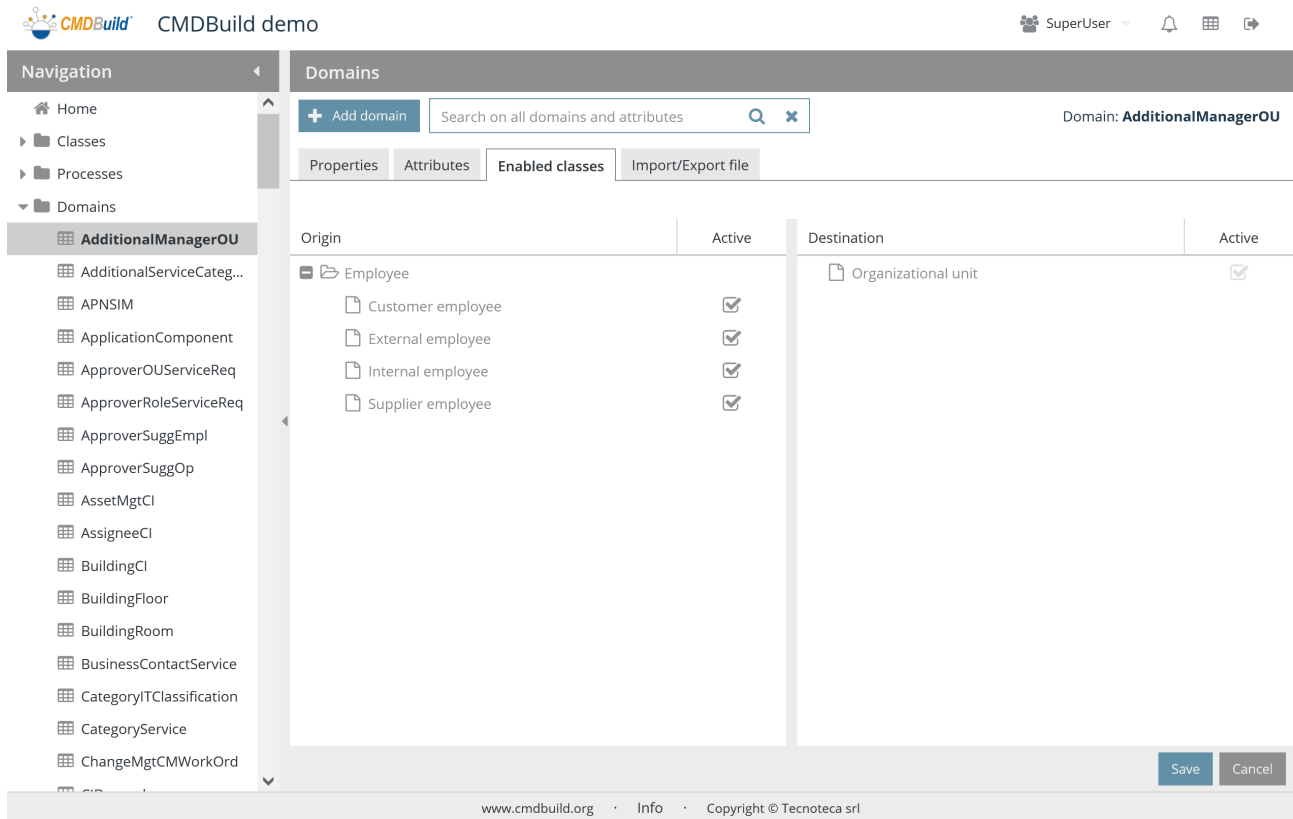

9.4. Import / Export tab

The "Import / Export" tab displays the list of templates set in the system to execute interactive import / export operations or batches.

The management is similar to that described in the Import / Export TAB of classes.

For detailed information regarding the template configuration please read the corresponding chapter.

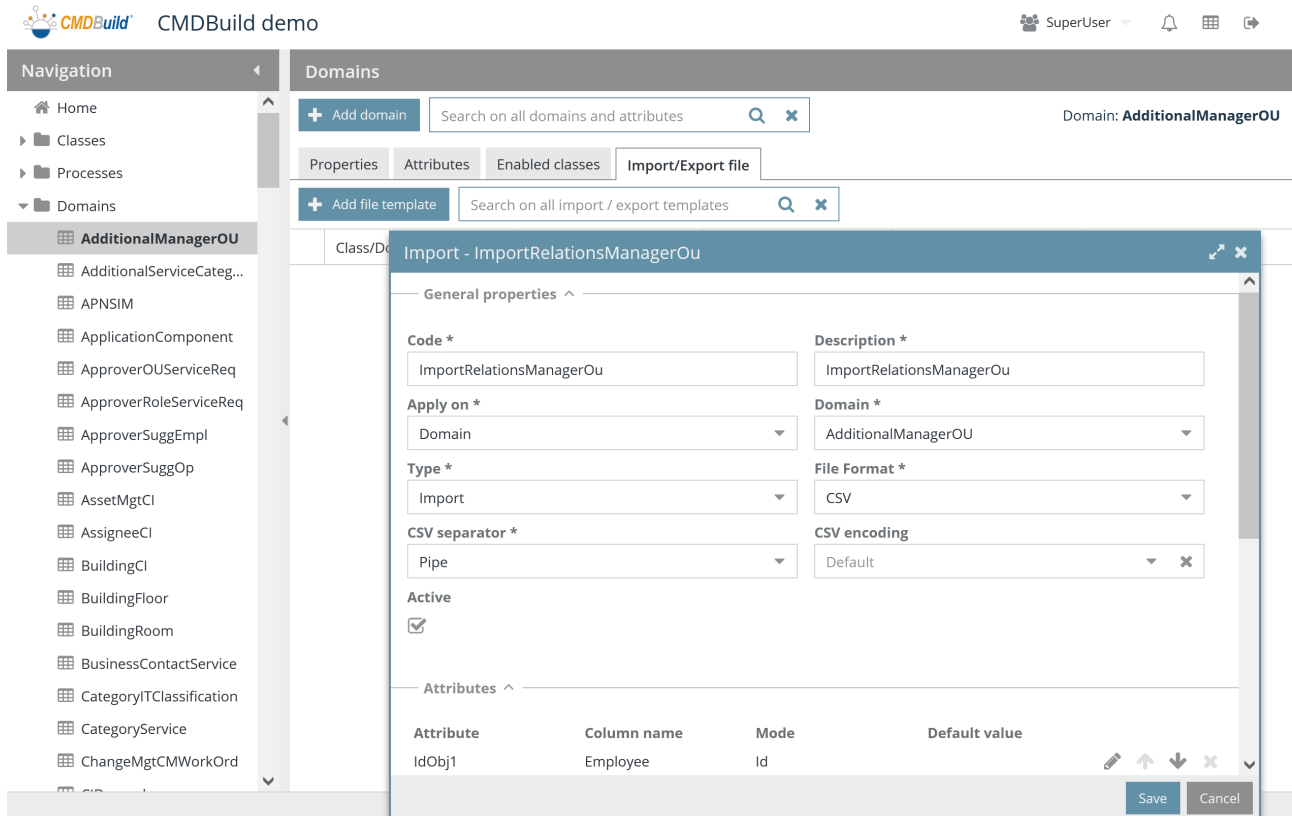

10. Lookup lists

CMDBuild uses the Lookup lists so that an attribute shows up as a selection with predefined options. Lookup lists can be used for both single-choice and multiple-choice Lookup attributes.

Therefore, the user must select one or more options from the list of values available, so that some information can be standardized.

For single-choice lookup attribute, you can create multi-level lookup attributes.

10.1. Properties tab

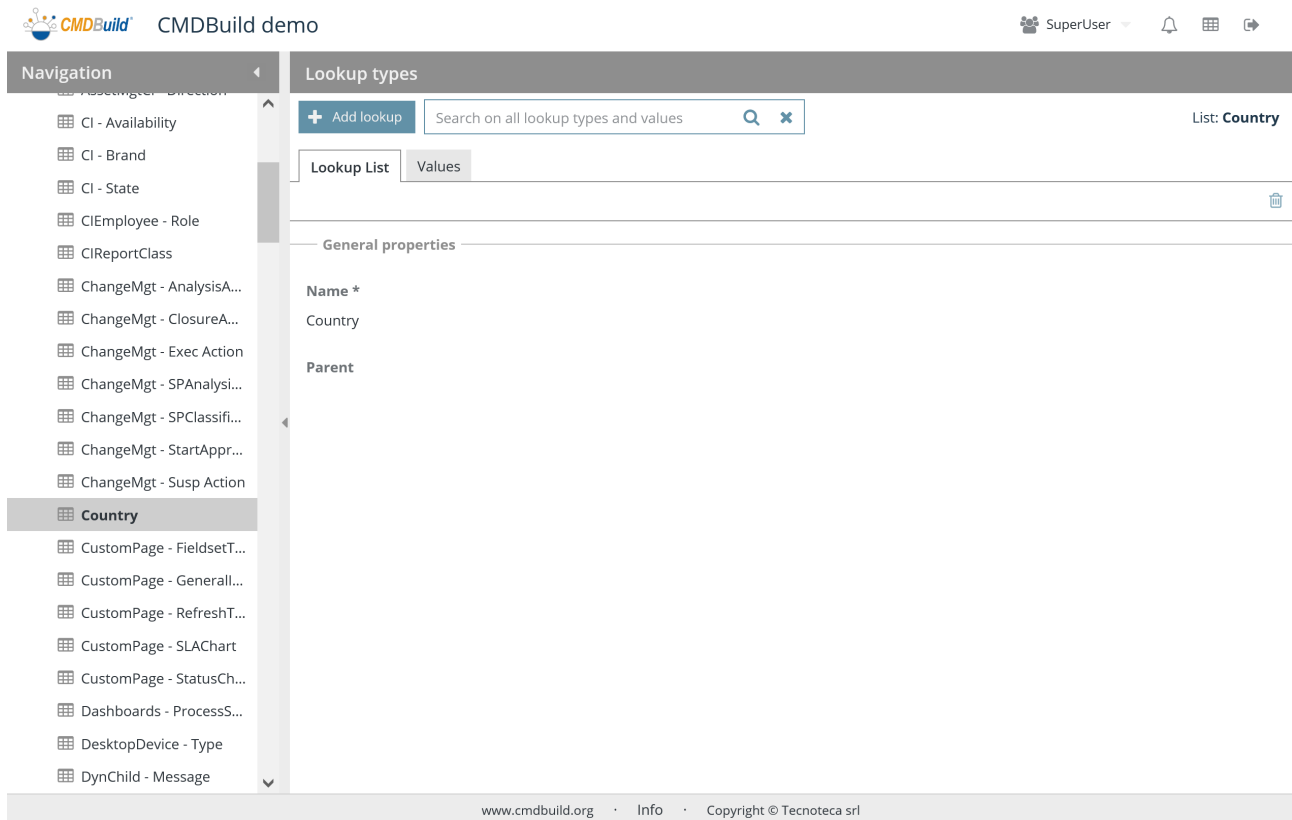
The "Properties" tab allows you to create new Lookup lists and edit the old ones.

There is the possibility of performing the following operations:

<ul style="list-style-type: none"> • add a new lookup list 	
<ul style="list-style-type: none"> • do searches on Lookup lists 	<input type="text" value="Search on all lookup types and values"/>
<ul style="list-style-type: none"> • delete the selected Lookup list (physical removal if not containing data, otherwise logic) 	

Each Lookup list requires the parameters (metadata) below to be compiled.

10.1.1. General properties

The following information is required:

- Name: name of Lookup list
- Parent: selection of any parent Lookup list in order to define hierarchical lists

General properties

Name *

Parent

 ▼ ✕

10.2. Values TAB

The Values tab allows to define entries that operators can choose to enhance the attribute associated to the selected Lookup list.

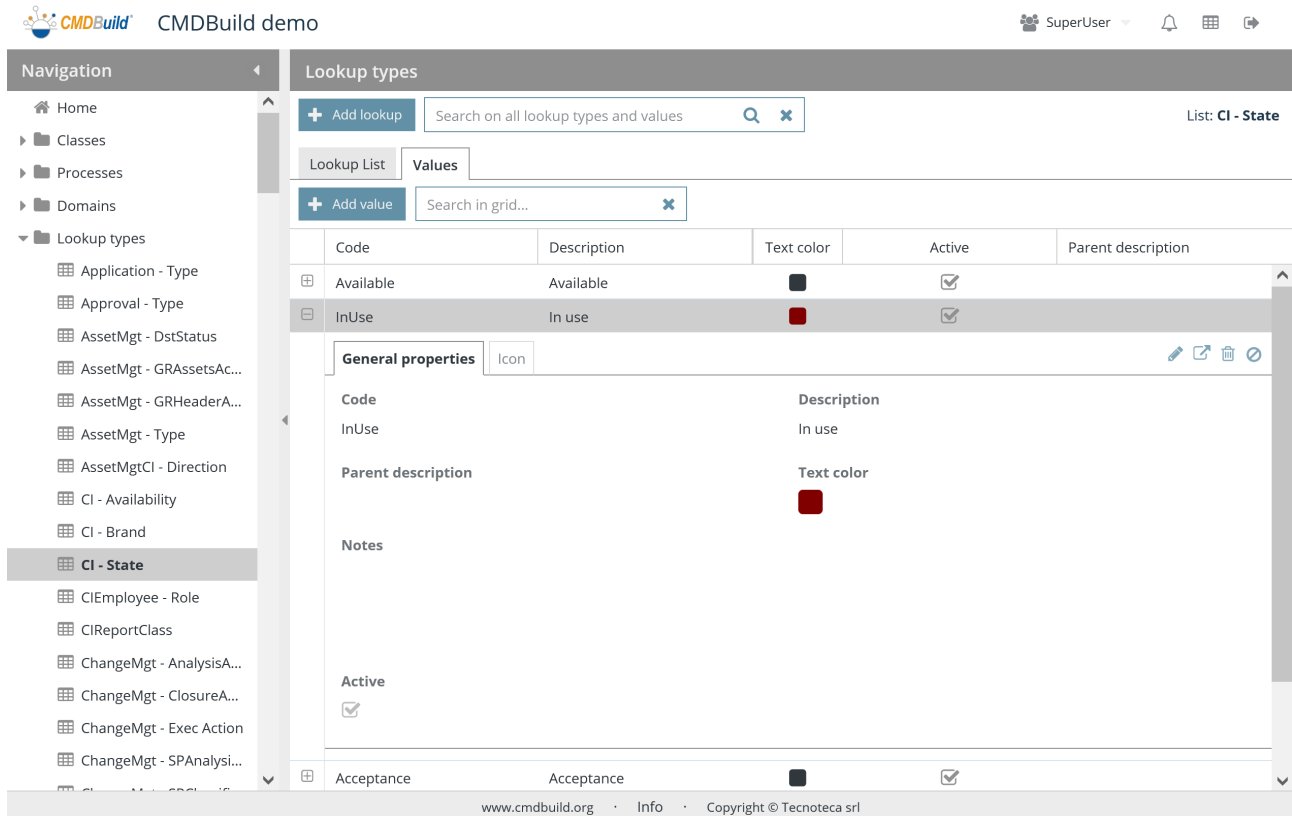

There is the possibility of performing the following operations:

• add a new entry in a lookup list	
• do searches on entries of the Lookup list	<input type="text" value="Search in grid..."/>
• edit the selected Lookup entry	
• display the selected Lookup entry	
• delete the selected Lookup entry	
• disable the selected Lookup entry (i.e. set the status as non-active)	

Each Lookup list requires some parameters (metadata) to be compiled, as mentioned below.

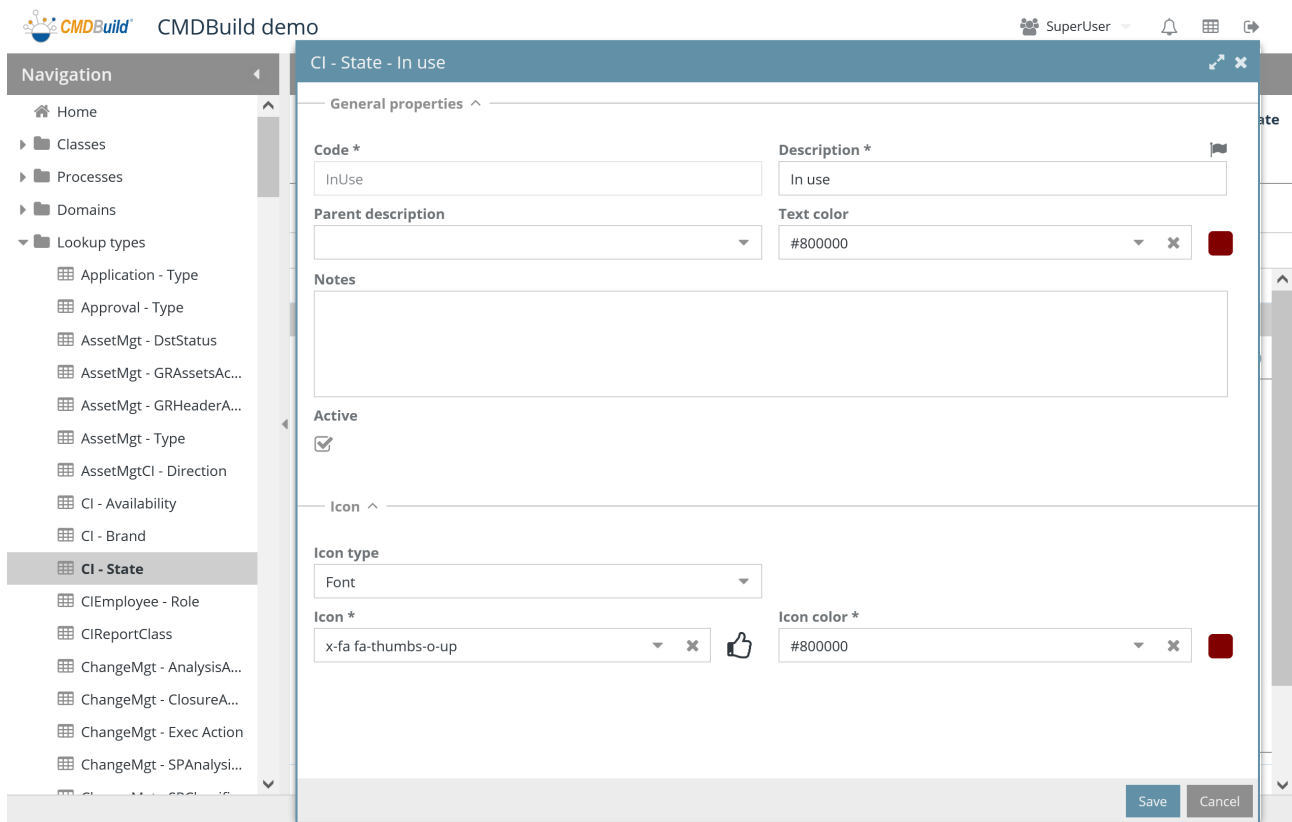

10.2.1. General properties

The following information is required:

- Code: it is the univocal identification code within the selected Lookup list. It can be used from some system automatism in order to recognize that Lookup entry (we suggest you not to edit it after defining it since you can work on the Description)
- Description: Lookup description, it appears in the multiple-choice list
- Parent description: selection of the entry in the parent Lookup list to link the current entry, in case of defining hierarchical lists
- Text color: usable to highlight interesting information (such as the status of an asset or of a process)
- Notes: free field for administrator's notes (it does not appear in the Management Module)
- Active: the Lookup entry is active and can be used

General properties ^

<p>Code *</p> <input type="text" value="InUse"/>	<p>Description *</p> <input type="text" value="In use"/>
<p>Parent description</p> <input type="text"/>	<p>Text color</p> <input type="text" value="#993300"/>
<p>Notes</p> <div style="border: 1px solid #ccc; height: 60px; width: 100%;"></div>	
<p>Active</p> <input checked="" type="checkbox"/>	

10.2.2. Icon

The following information is required:

- Type: font or picture
- Font: in case the icon is made by a font, you are required to select it among the suggested ones
- Icon color: in case the icon is made by a font, you are required to choose its color among the suggested ones
- Picture: in case the icon is made by a picture, you are required to select it in the file system in order to upload it into the system

Icon ^

<p>Icon</p> <input type="text" value="Font"/>		
<p>Icon</p> <input type="text" value="x-fa fa-thumbs-o-up"/>	<p>Icon color</p> <input type="text" value="#993300"/>	

11. Views

Through the views mechanism, not-corresponding groups of cards of a class can be provided to users.

Views can be defined in three ways:

- through a filter, i.e. as subsystems of cards in the same class / process to which a filter has been applied
- through visual join among classes, with selection of attributes and filters
- through SQL query, i.e. as cards filed in various classes / processes extracted through a database function

In the first case they keep their common functionalities, in the second and third ones they are Read Only.

Despite the permissions with filters on rows, that exclude the consultation of the related information, the views based on the filter, the operator can decide to remove the filter and display the complete information of the current class / process.

Finally, it is possible to define views on the Scheduling file.

11.1. Views based on filters

The function allows you to create new views based on filters and edit the old ones.

- Name:** ActiveEmployee
- Description:** Active employee
- Target class:** Internal employee
- Filters:** A filter icon is shown.
- Active:** A checked checkbox.

 At the bottom of the interface, there is a footer with the website 'www.cmdbuild.org', 'Info', and 'Copyright © Tecnoteca srl'.

There is the possibility of performing the following operations:

• add a new view list	
• edit the selected view	
• delete the selected view	
• disable the selected view (i.e. set the status as non-active)	

Each view needs some parameters to be compiled (metadata), as mentioned.

11.1.1. General properties

The following information is required:

- Activity name
- Description
- Target class: original class or process
- Active: the view is active and can be used

General properties ^

Name *

Description * 

Target class *

Filters

Active

This form shares the following icons:

• filter configuration	
• filter cancellation	

11.1.2. Filters

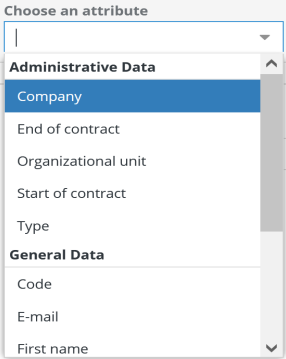
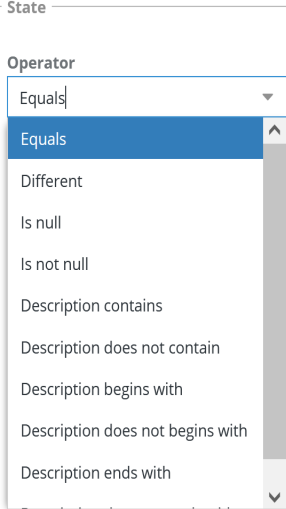
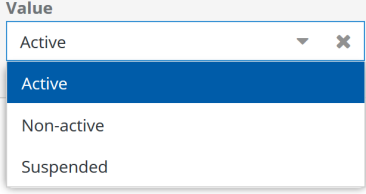
The ways of setting a filter are similar to those used in the Data Management Module (User Manual chapter 8.1) to set a filter on the attributes of a class.

There is the possibility of performing the following operations, also many times:

<ul style="list-style-type: none"> choose an attribute where the filter condition can be applied to. After this, a row with that attribute is added and you can set the filter 	
<ul style="list-style-type: none"> choose an operator that depends on the type of attribute 	
<ul style="list-style-type: none"> digit (in case of strings or numbers) or choose (in case of references or lookups) a value 	
<ul style="list-style-type: none"> delete a set filter condition 	
<ul style="list-style-type: none"> apply the filter 	
<ul style="list-style-type: none"> delete the operation 	

A filter can have more conditions. Any multiple conditions applied to the same attribute will be considered in "OR", while the conditions applied to different attributes will be considered in "AND".

11.2. Views based on join

The function allows you to create new views based on join and edit the old ones.

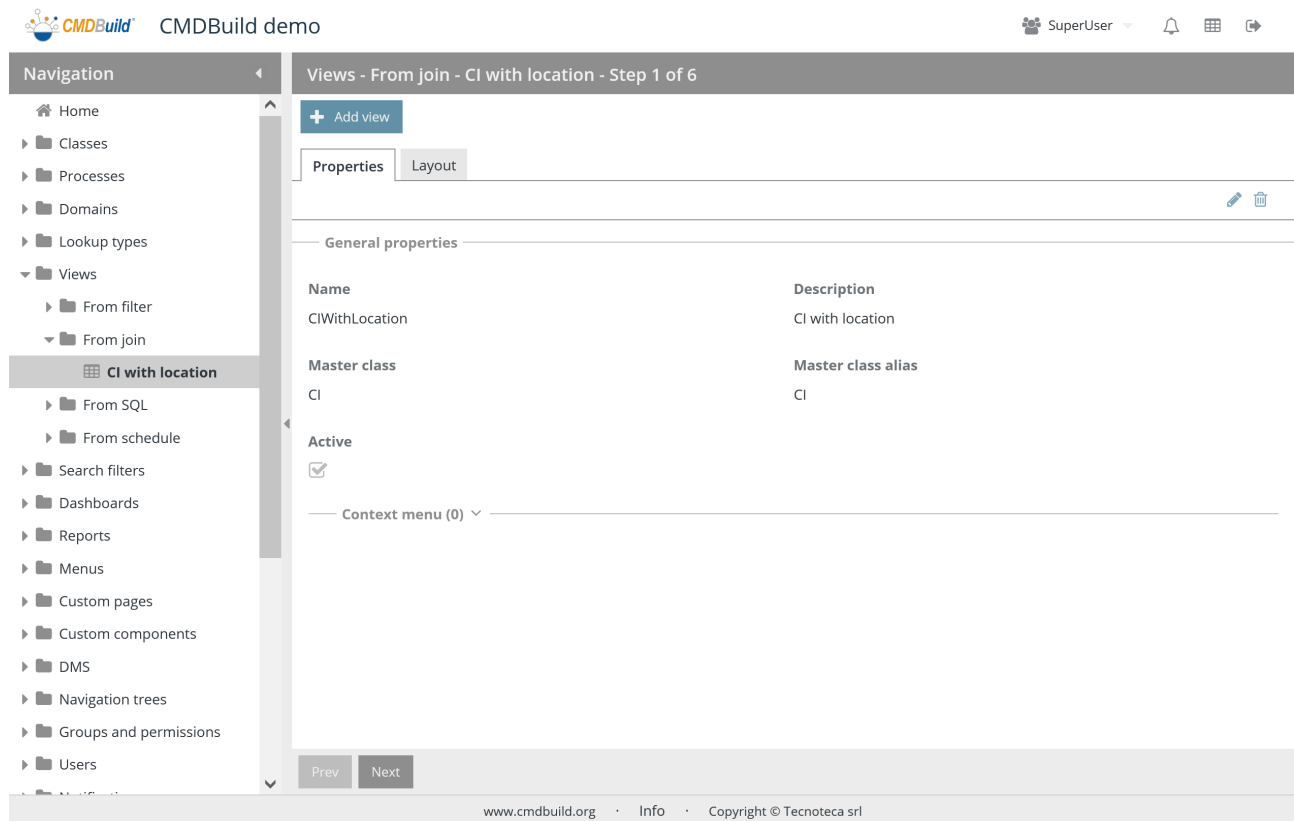

There is the possibility of performing the following operations:

<ul style="list-style-type: none"> • add a new view list 	
<ul style="list-style-type: none"> • edit the selected view 	
<ul style="list-style-type: none"> • delete the selected view 	

11.2.1. Properties tab

The Property TAB needs some parameters to be compiled through the wizard, as mentioned below.

Step 1

General properties

The following information is required:

- Activity name
- Description
- Master class: original class
- Master class alias: original alias class
- Active: the view is active and can be used

General properties

Name * CIWithLocation	Description * CI with location
Master class * Configuration item	Master class alias * CI

Active

Contextual menu

You can configure a contextual menu with the same configuration modes of contextual menus on classes.

Context menu (0) ^

Menu item na...	Type / GUI cus...	Javascript script / custom GUI Pa...	Applicability	Status
Create new context action	Script Jav	1	All	<input checked="" type="checkbox"/> Active

Step 2

Join definition

You can select the join modes among the classes through the class tree reached by "domains" 1:N starting from the root class.

For each linked class you can define an alias and the type of join (inner join or outer join).

In the example, starting from the CI class joins with Room have been defined, and then Floor and Building.

Domains of Configuration item

Domain ↑	Class	Target class alias	Join type
<input type="checkbox"/> affected by [IT Process]			
<input type="checkbox"/> assigned to [Employee]			
<input type="checkbox"/> belongs to infrastructure [Infrastructure]			
<input type="checkbox"/> depends on [Configuration item]			
<input type="checkbox"/> has as contact people [Employee]			
<input type="checkbox"/> is additionally supplied by [Supplier]			
<input checked="" type="checkbox"/> is placed in [Room]	Room	Room	Outer join
<input type="checkbox"/> belongs to [Building]			
<input type="checkbox"/> belongs to [Complex]			
<input checked="" type="checkbox"/> belongs to [Floor]	Floor	Floor	Outer join
<input checked="" type="checkbox"/> belongs to [Building]	Building	Building	Outer join
<input type="checkbox"/> belongs to [Complex]			
<input type="checkbox"/> contains equipments [Configuration item]			
<input type="checkbox"/> has [Floor]			

Step 3

Definition of attributes groups (fieldset)

You can define fieldsets to group class attributes in joins.

Fieldsets

Group	Display mode	
CI	Open	    
Location	Open	    
Create new group	Display mode	
<input type="text"/>	Open	    

Please refer to the process used for grouping attributes in the classes.

Step 4

Attribute selection

You can select class attributes in joins and make them available in the view.

For each attribute you can set an alias (Description), the relating fieldset, and you can decide if displaying it in the standard grid and if displaying it in the reduced grid (mobile interface).

Attributes

<input type="checkbox"/>	Attribute	Description	Group	Show in grid	Show in reduced grid
Attributes of: CI					
<input type="checkbox"/>	Acceptance date			<input type="checkbox"/>	<input type="checkbox"/>
<input checked="" type="checkbox"/>	Assignee	CI assignee	CI	<input checked="" type="checkbox"/>	<input type="checkbox"/>
<input checked="" type="checkbox"/>	Availability	CI availability	CI	<input type="checkbox"/>	<input type="checkbox"/>
<input checked="" type="checkbox"/>	Brand	CI brand	CI	<input checked="" type="checkbox"/>	<input type="checkbox"/>
<input type="checkbox"/>	Building			<input type="checkbox"/>	<input type="checkbox"/>
<input checked="" type="checkbox"/>	Code	CI code	CI	<input checked="" type="checkbox"/>	<input type="checkbox"/>
<input type="checkbox"/>	Company			<input type="checkbox"/>	<input type="checkbox"/>
<input type="checkbox"/>	Complex			<input type="checkbox"/>	<input type="checkbox"/>
<input type="checkbox"/>	Delivery date			<input type="checkbox"/>	<input type="checkbox"/>
<input checked="" type="checkbox"/>	Description	CI description	CI	<input type="checkbox"/>	<input checked="" type="checkbox"/>
<input type="checkbox"/>	Disposal date			<input type="checkbox"/>	<input type="checkbox"/>
<input type="checkbox"/>	Floor			<input type="checkbox"/>	<input type="checkbox"/>
<input checked="" type="checkbox"/>	Model	CI model	CI	<input type="checkbox"/>	<input type="checkbox"/>

Step 5

Filters

You can define filters on selected attributes, in order to restrict the view output.

Please refer to the config of filter views.

Filters

Choose an attribute

CI.Supplier

<p>Operator</p> <div style="border: 1px solid #ccc; padding: 2px;">Equals</div>	<p>Value</p> <div style="border: 1px solid #ccc; padding: 2px;">Eiva [EIVA] ▼ × 🔍 🗑️</div>
---	---

Building.Country

<p>Operator</p> <div style="border: 1px solid #ccc; padding: 2px;">Equals</div>	<p>Value</p> <div style="border: 1px solid #ccc; padding: 2px;">Italy ▼ × 🗑️</div>
---	---

Step 6

Data organization

You can define the organization of view data.

Please refer to the processes of class data organization.

Data sortings

Attribute	Direction	
Cl.SerialNumber	Ascending	   
<input type="text"/>	Ascending	   

11.2.2. Layout TAB

Also for views from join you can define a custom layout, in terms of number of rows, number and width of columns and positioning of attributes in the resulting cells.

Please refer to the process of defining the class layout.

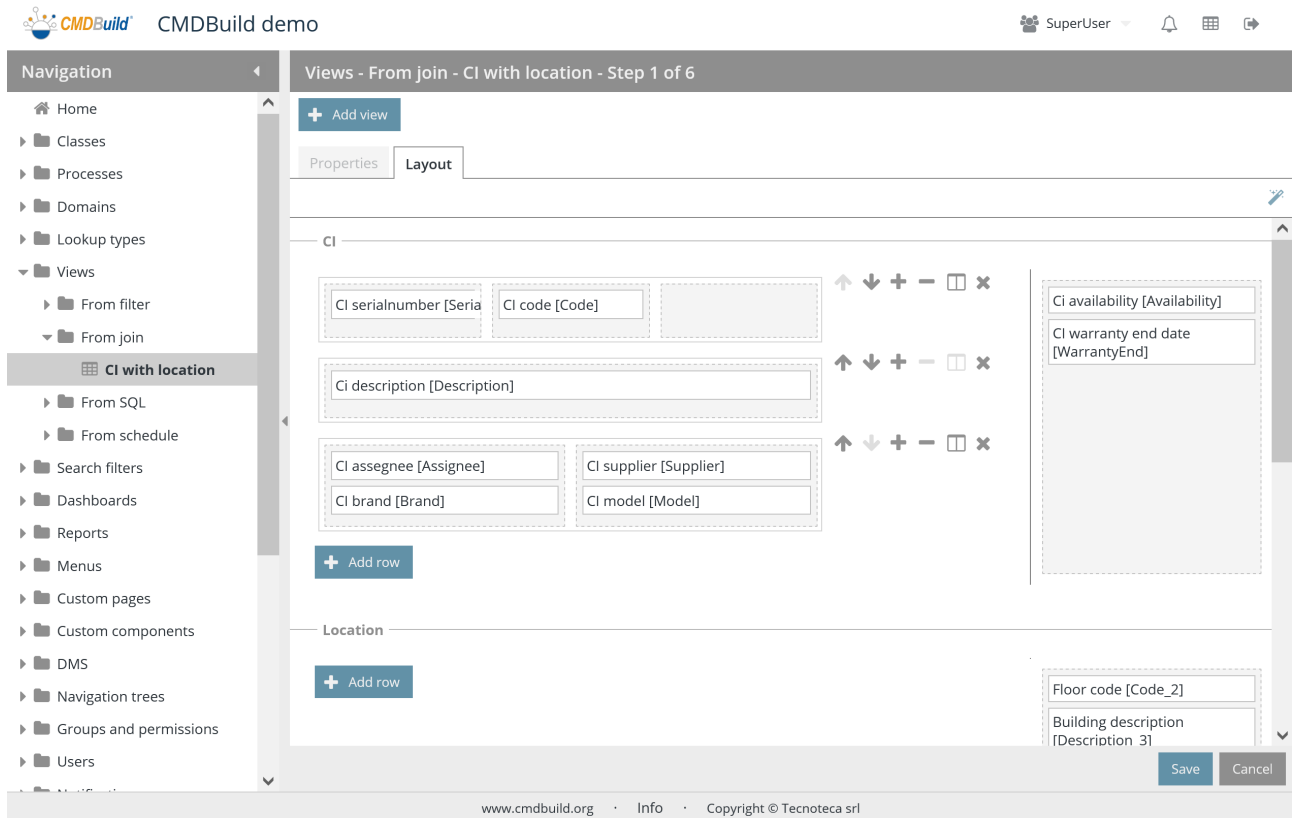

11.3. Views based on SQL

The function allows you to create new views based on SQL and edit the old ones.

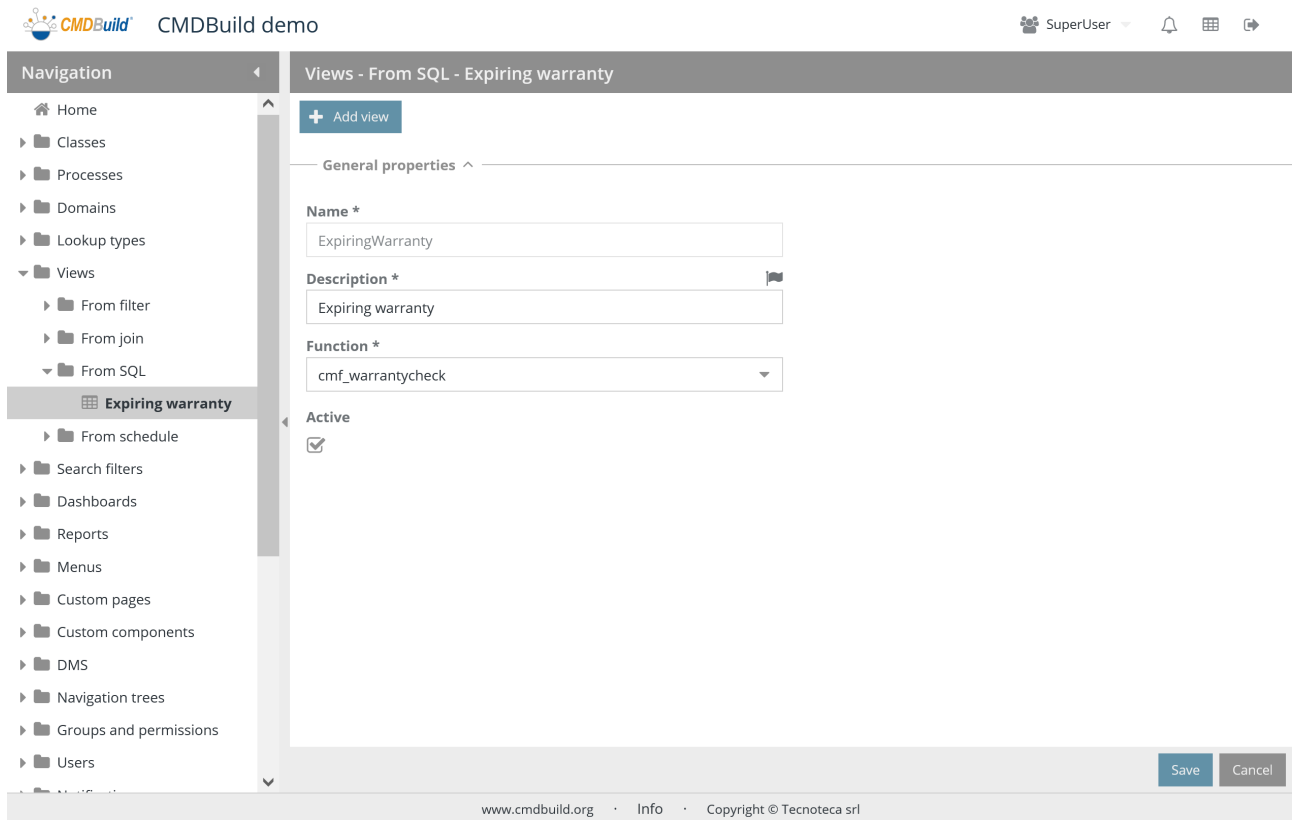

There is the possibility of performing the following operations:

• create a new view	
• edit the selected view	
• delete the selected view	
• disable the selected view (i.e. set the status as non-active)	

Each view needs some parameters to be compiled (metadata), as mentioned.

11.3.1. General properties

The following information is required:

- Activity name
- Description

- **Function:** SQL function defined in the PostgreSQL database in order to extract the desired cards from one or more classes (compatibly with the restrictions described at the following paragraph)
- **Active:** the view is active and can be used

General properties ^

Name *

Description *

Function *

Active

11.3.2. Definition of the data source (PostgreSQL function)

The SQL function, defined in the PostgreSQL database in order to extract the desired cards, has to be compatible with the following restrictions:

- the function must report the comment "TYPE: function"
- the definition of the function has to include the input and output parameters, clearly showing the name of each of them
- the input and output parameters have to be chosen among the following ones: "character varying", "boolean", "integer", "bigint", "numeric", "double precision", "date", "time", "timestamp", "text"
- in case that the function becomes more "tuple" than the output values, you should use the syntax "Returns setof record"

At the end of the operation, you have to perform the function "Setup" > Server management > Clear Cache, or to reboot Tomcat.

11.4. Views on the timetable

This feature allows you to create specific views on the Scheduling archive and edit the old ones.

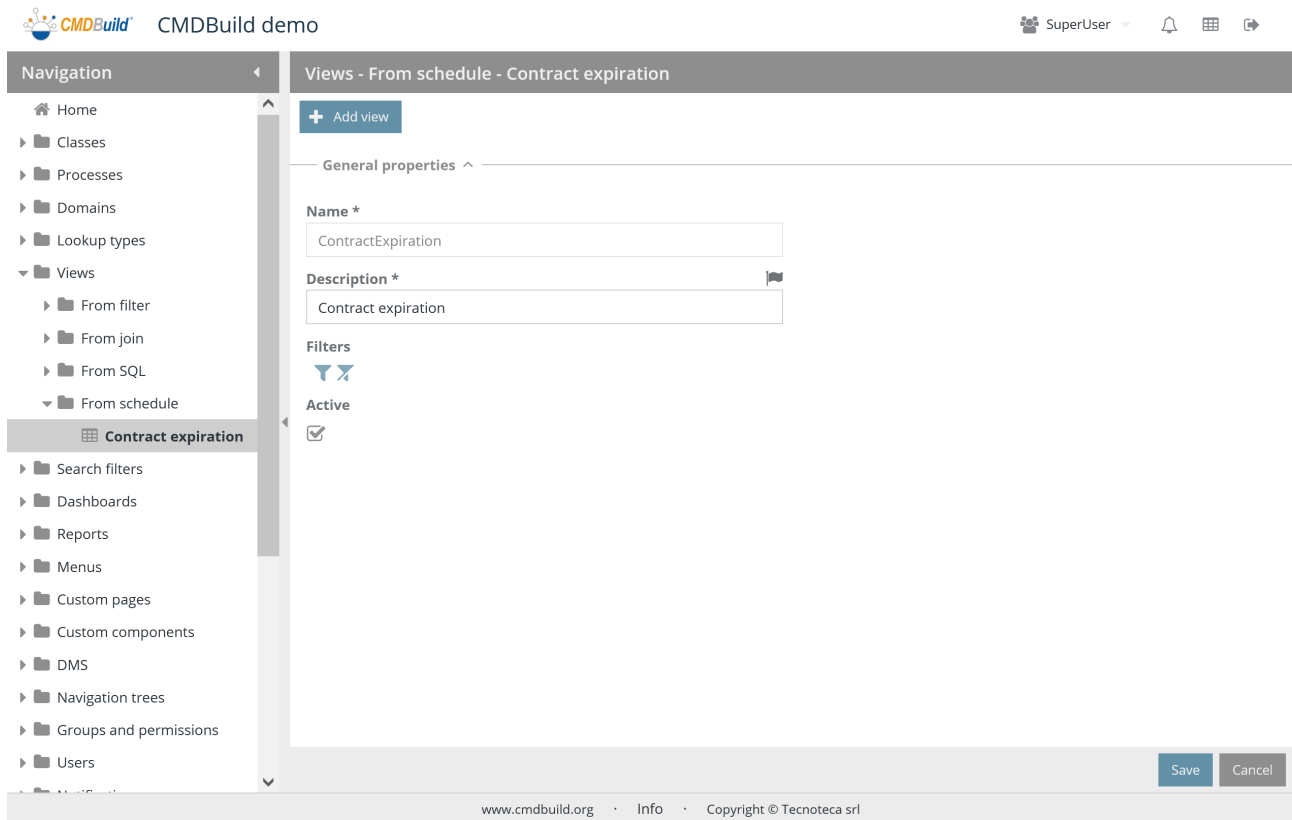

The configuration modes are similar to the views defined through the filter, except for the fact that the current file is the Scheduling one.

12. Search filters

Search filters can be used by operators in the data Management Module in order to display only the cards of a CMDBuild class meeting the set criteria.

They can be configured by the same operators in the Management Module using them in that moment or saving them in order to find them again at the following steps of the application, as described in the User Manual. Otherwise they can be configured by the administrator in the Administrator Module and made available to operators, as described in the following paragraph.

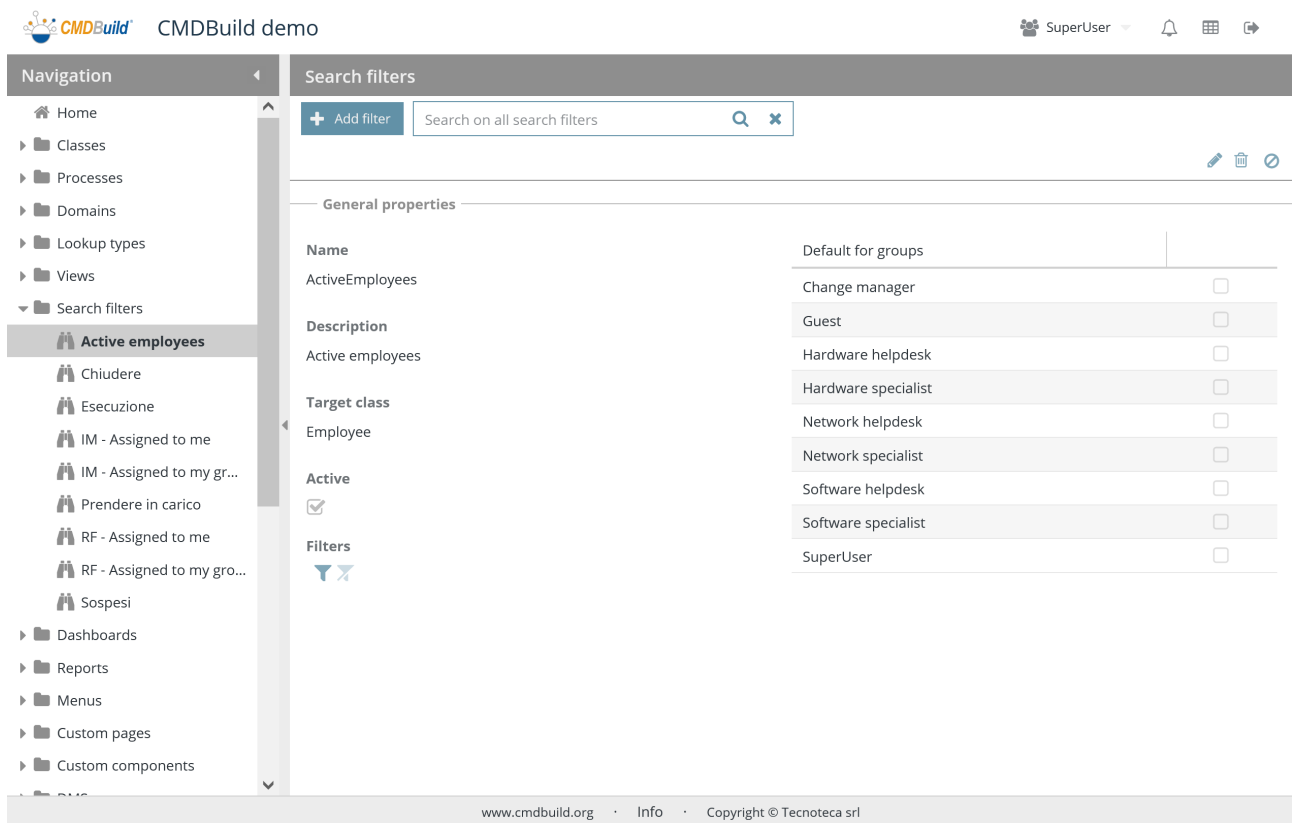

12.1. Properties

The function allows you to create new filters and edit the properties of the old ones.

There is the possibility of performing the following operations:

<ul style="list-style-type: none"> • create a new filter 	
<ul style="list-style-type: none"> • do searches on the configured filters 	<input type="text" value="Search on all search filters"/>  
<ul style="list-style-type: none"> • edit the selected filter 	

• delete the selected filter	
• disable the selected filter (i.e. set the status as non-active)	

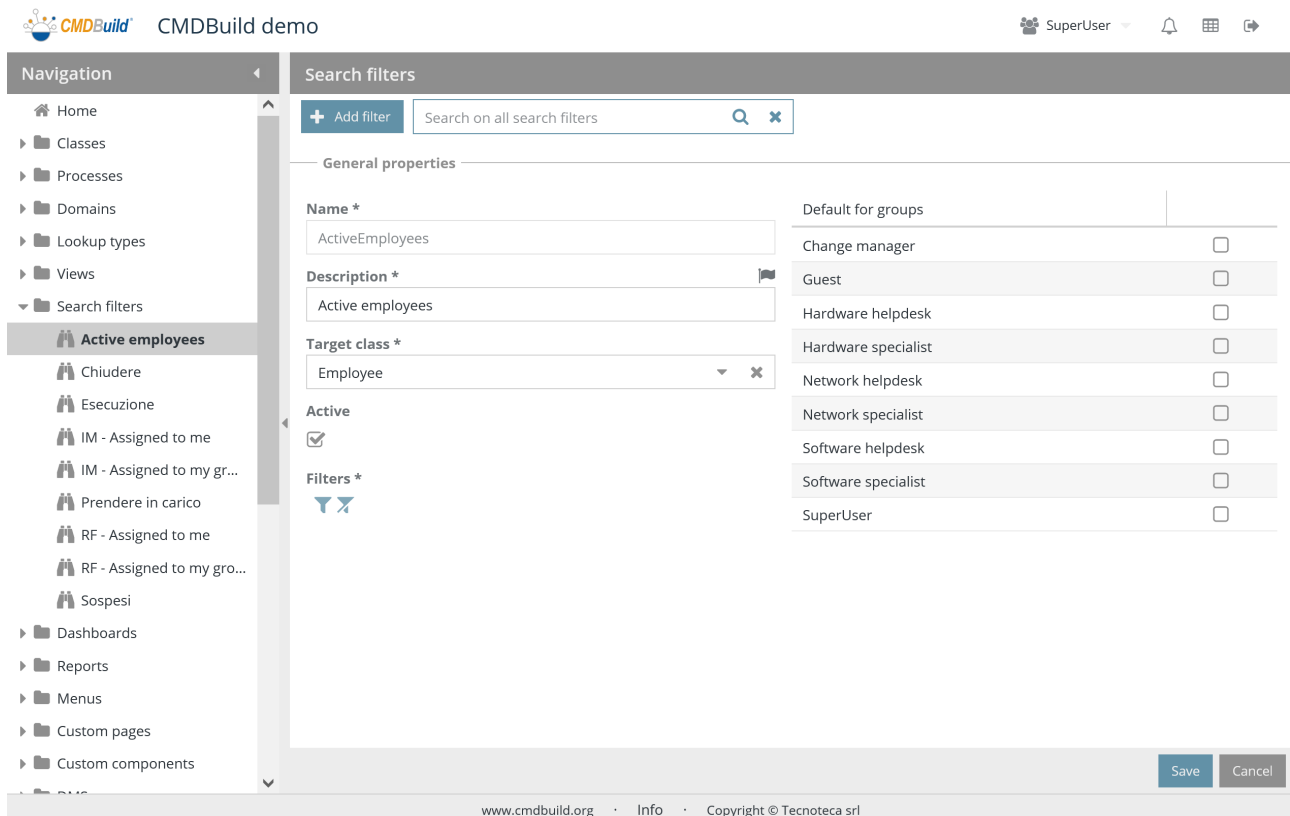

A new search filter can not be used if the access permissions are not defined, specifying which user group(s) can use them.

Such operation should be carried out by using the function "Users and Groups" / "Permissions" / "Search filters".

Each filter needs some parameters to be compiled (metadata), as mentioned.

12.1.1. General properties

The following information is required:

- Name: name of the filter
- Description: description of the filter
- Target class: class which the filter can be applied to
- "Default for groups": it allows you to specify that the current filter is applied as default filter onto the above mentioned class for the selected groups (see also the TAB "Default filters" of Users and Groups)
- Active: the filter is active and can be used

General properties

<p>Name</p> <input type="text" value="ActiveEmployees"/> <p>Description</p> <input type="text" value="Active employees"/> <p>Target class</p> <input type="text" value="Employee"/> <p>Active</p> <input checked="" type="checkbox"/> <p>Filters</p> 	<p>Default for groups</p> <table border="1"> <tr><td>Change manager</td><td><input type="checkbox"/></td></tr> <tr><td>Guest</td><td><input type="checkbox"/></td></tr> <tr><td>Hardware helpdesk</td><td><input type="checkbox"/></td></tr> <tr><td>Hardware specialist</td><td><input type="checkbox"/></td></tr> <tr><td>Network helpdesk</td><td><input type="checkbox"/></td></tr> <tr><td>Network specialist</td><td><input type="checkbox"/></td></tr> <tr><td>Software helpdesk</td><td><input type="checkbox"/></td></tr> <tr><td>Software specialist</td><td><input type="checkbox"/></td></tr> <tr><td>SuperUser</td><td><input type="checkbox"/></td></tr> </table>	Change manager	<input type="checkbox"/>	Guest	<input type="checkbox"/>	Hardware helpdesk	<input type="checkbox"/>	Hardware specialist	<input type="checkbox"/>	Network helpdesk	<input type="checkbox"/>	Network specialist	<input type="checkbox"/>	Software helpdesk	<input type="checkbox"/>	Software specialist	<input type="checkbox"/>	SuperUser	<input type="checkbox"/>
Change manager	<input type="checkbox"/>																		
Guest	<input type="checkbox"/>																		
Hardware helpdesk	<input type="checkbox"/>																		
Hardware specialist	<input type="checkbox"/>																		
Network helpdesk	<input type="checkbox"/>																		
Network specialist	<input type="checkbox"/>																		
Software helpdesk	<input type="checkbox"/>																		
Software specialist	<input type="checkbox"/>																		
SuperUser	<input type="checkbox"/>																		

This form shares the following icons:

<ul style="list-style-type: none"> configuration of the current filter criteria 	
<ul style="list-style-type: none"> filter cancellation 	

Below you will find four screenshots that describe the user interface for the configuration of search filters regarding to:

- filter on attributes
- filter on relations
- filter through SQL function
- filter on attachments through search into the document (if allowed) and through search on metadata of documents

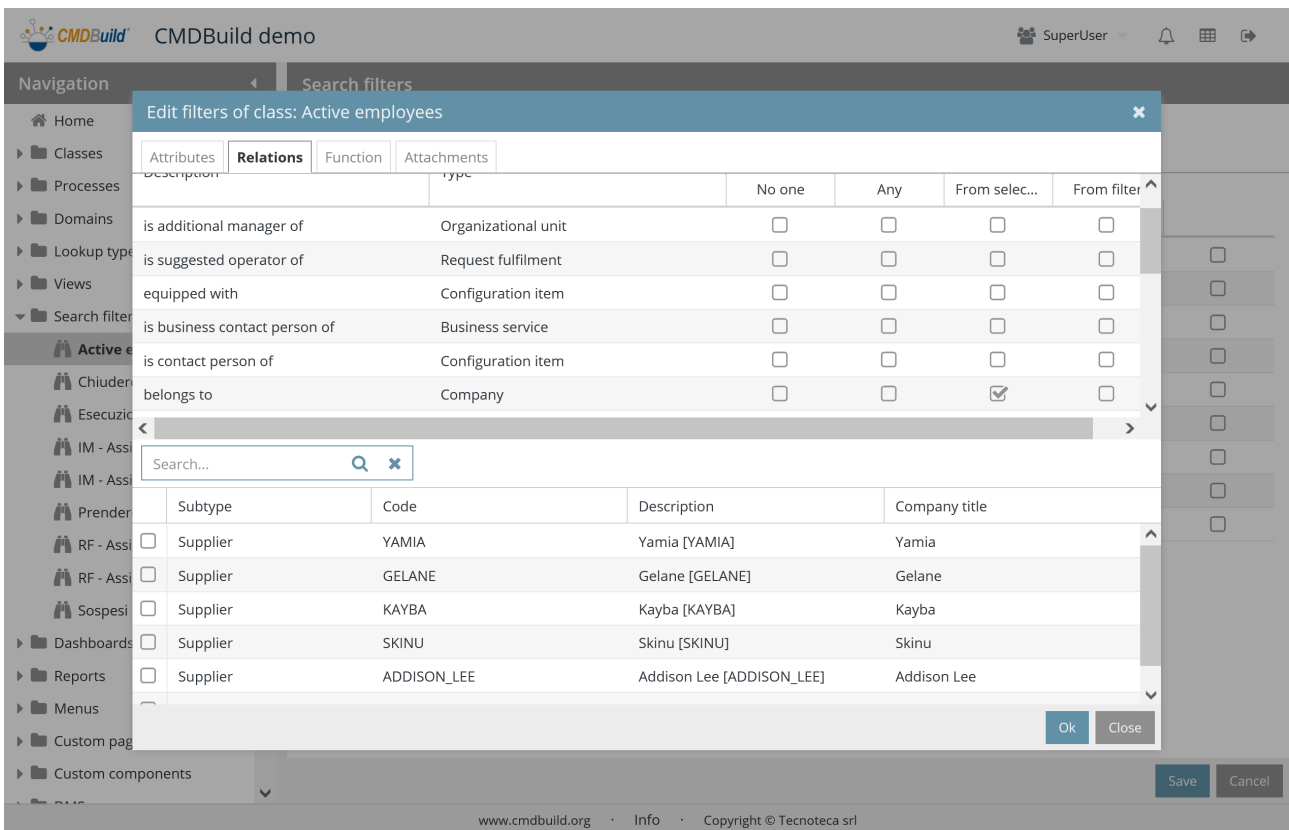
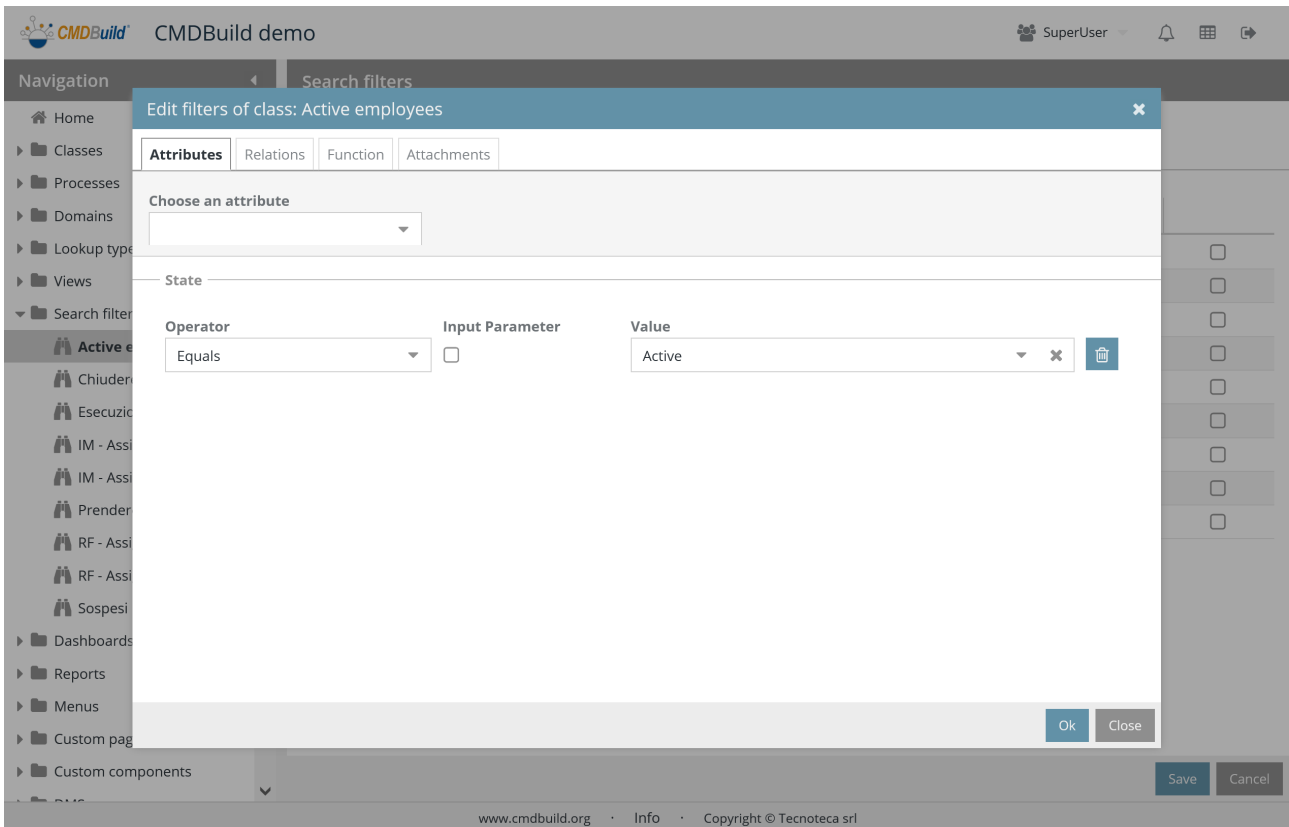

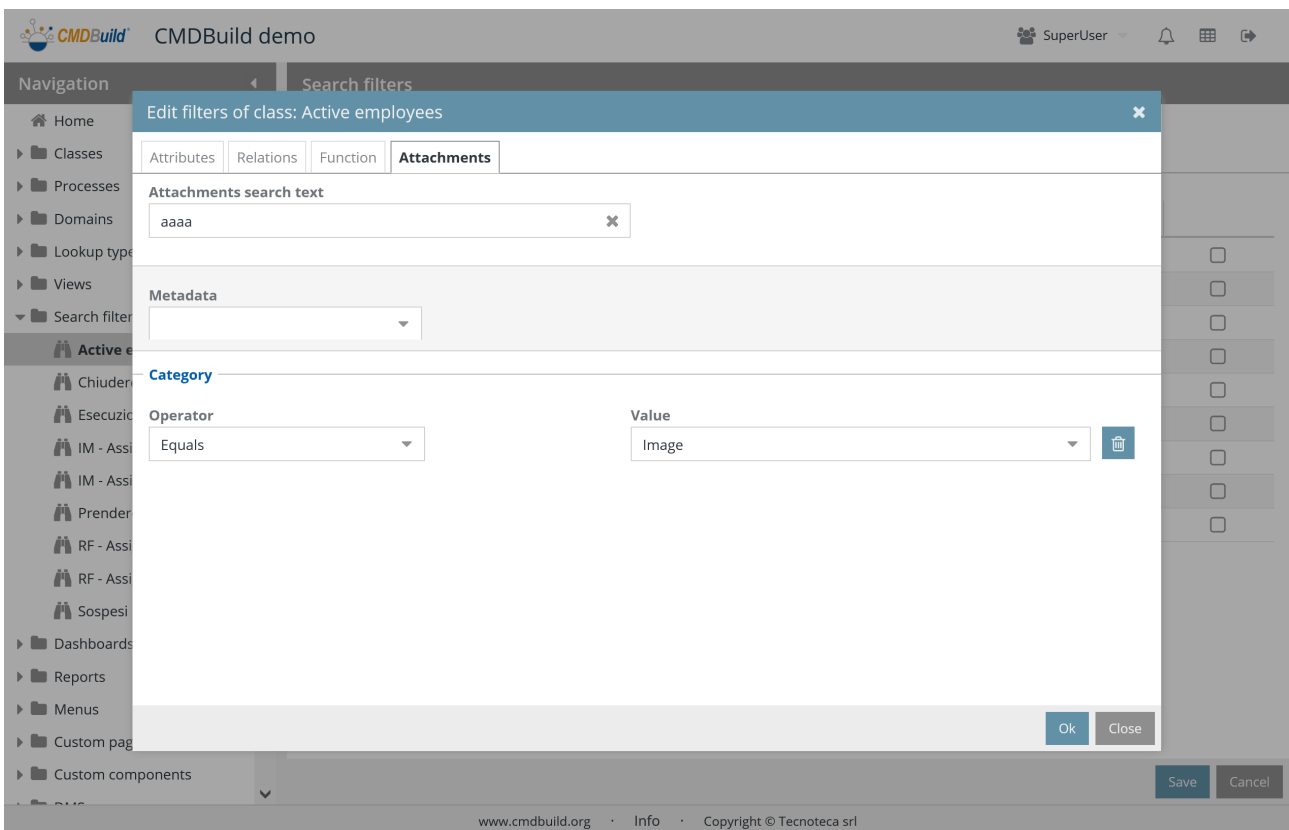
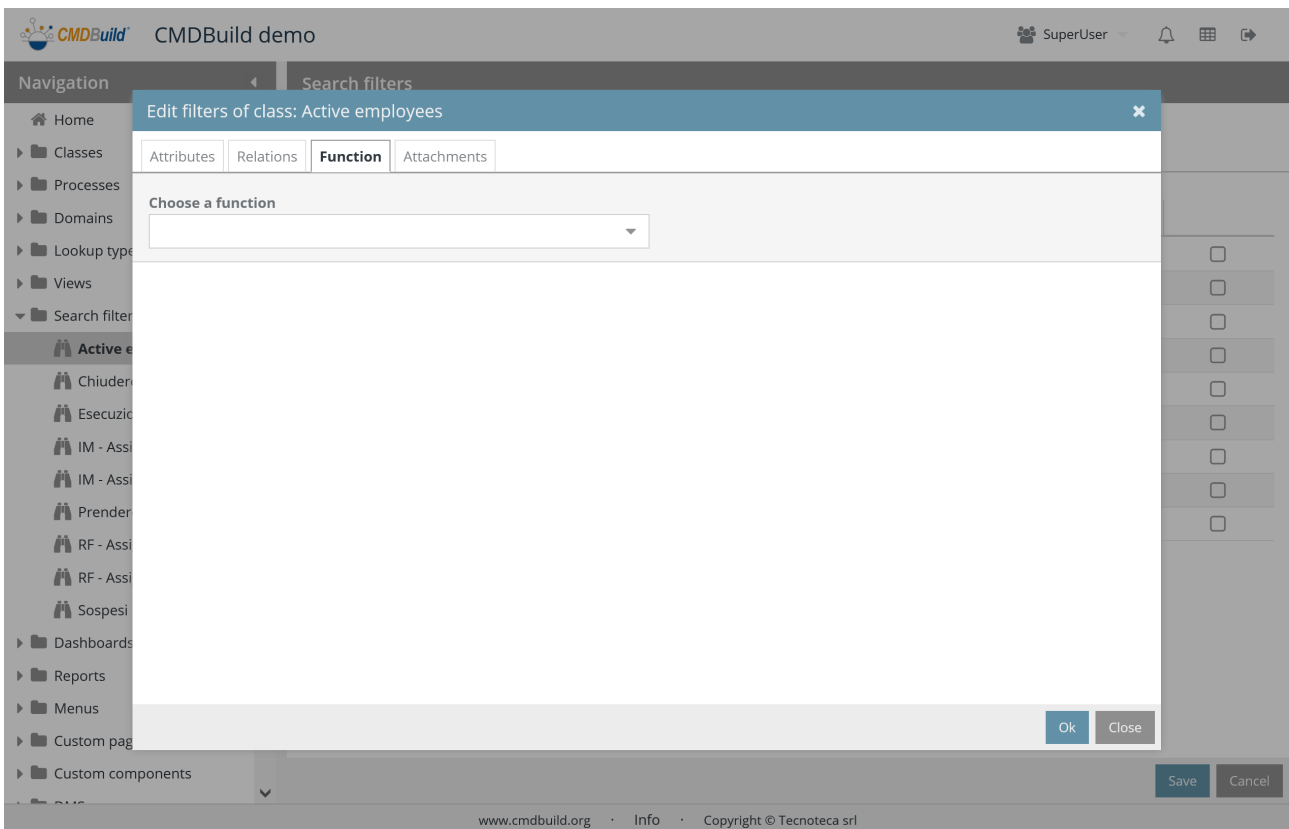

13. Dashboard

CMDBuild allows you to configure dashboard pages, which singularly contain charts of different typologies (bar, gauge, line, pie), data and texts tables; then they will be consulted in the Management Module.

Every dashboard can be addressed to a different typology of aspects which should be controlled: asset classifications (age, frequency, breakdown, use), service desk performances (SLA), economic aspects, etc.

For each dashboard you can define a custom layout by specifying the number of rows and columns for the page subdivision and the width of each resulting cell.

The data shown in the charts are extracted from the system performing suitable PostgreSQL functions defined by the administrator according to a particular template described below.

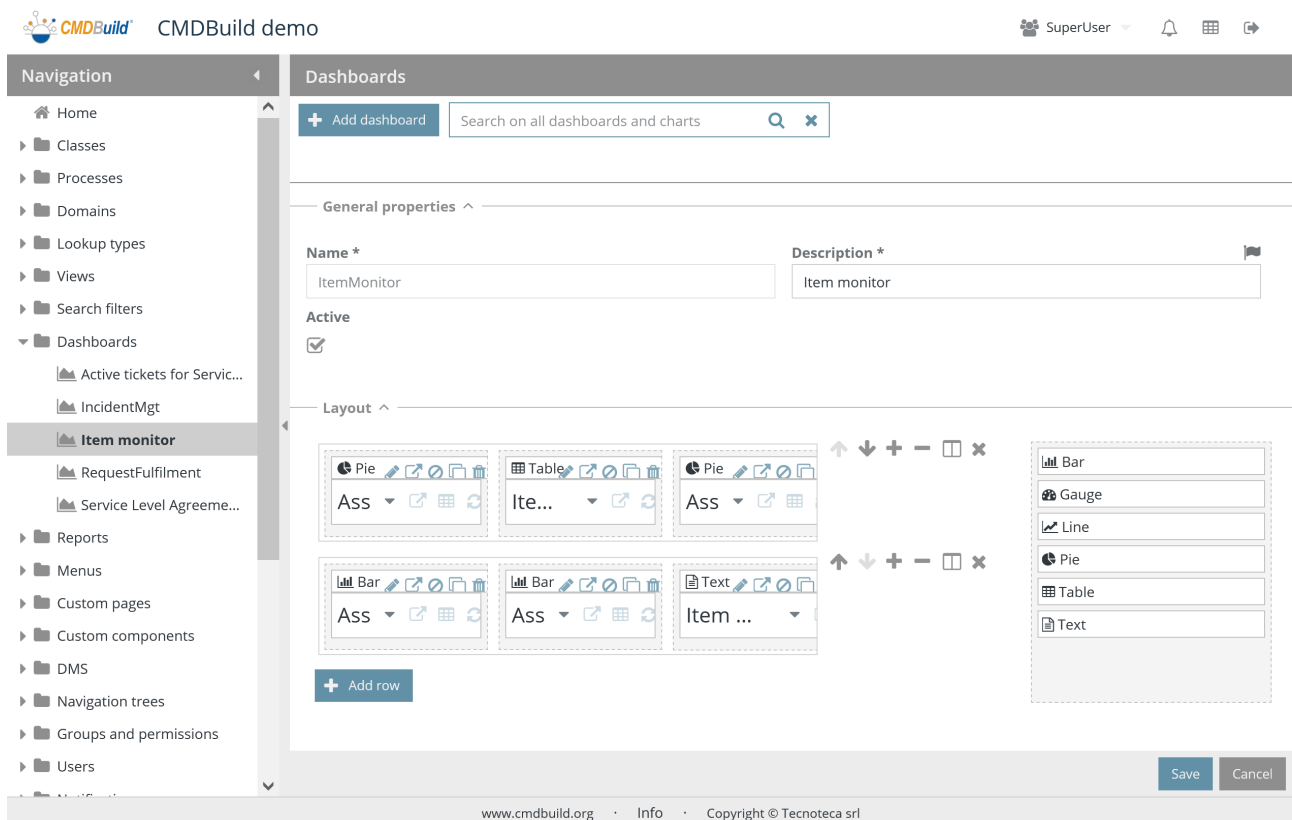

13.1. Properties

Using this function you can configure new dashboard or edit the properties of the previous ones.

There is the possibility of performing the following operations:

<ul style="list-style-type: none"> • create a new custom page 	+ Add dashboard
--	--

<ul style="list-style-type: none"> do searched on the configured dashboard 	<input type="text" value="Search on all dashboards and charts"/>
<ul style="list-style-type: none"> edit the selected dashboard 	
<ul style="list-style-type: none"> delete the selected dashboard 	
<ul style="list-style-type: none"> disable the selected dashboard (i.e. set the status as non-active) 	

The configuration of each dashboard needs some parameters to be compiled (metadata), the layout definition and the configuration of each element of the dashboard, as mentioned below.

13.1.1. General properties

The following information is required:

- Name: dashboard name
- Description: dashboard description
- Active: the dashboard is active and can be used

General properties ^

Name * <input type="text" value="ServiceDeskActiveTickets"/>	Description * <input type="text" value="Active tickets for Service Desk"/>
Active <input checked="" type="checkbox"/>	

13.1.2. Layout

To define a custom layout and the configuration of each element of the dashboard, there are the following possibilities:

<ul style="list-style-type: none"> create a new row 	
<ul style="list-style-type: none"> remove a row 	
<ul style="list-style-type: none"> move a row up 	
<ul style="list-style-type: none"> move a row down 	
<ul style="list-style-type: none"> add a new column 	
<ul style="list-style-type: none"> remove a column 	

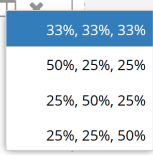
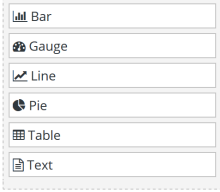
<ul style="list-style-type: none"> edit the proportion among the configured columns 	
<ul style="list-style-type: none"> position one of the available types of elements into the layout, with the drag & drop function 	

13.1.3. Configuration of Bar chart type properties

Below the properties that can be configured in a Bar chart type property:

- General properties
 - Chart name
 - Chart description
 - Height, in pixel
 - Autoloading when opening the page
 - Active
- Data source: a PostgreSQL function that has to be created in the database according to the instructions mentioned below
- List of input parameters provided by the data source that populates the chart, specifying for each one:
 - Mandatory
 - Data interpretation modes:
 - in case of decimal or data parameters, no further information is required
 - in case of string parameters, you are asked if it is a free string, if it is the name of a class, if you are the current user or the current group
 - in case of integer parameters, you are asked if it is a free number, the ID of a lookup value (in this case you will choose the lookup and the filter), the ID of a data card (in this case you will choose the class and a filter)
 - Default value
- Chart properties:
 - Show legend
 - Axis orientation: horizontal or vertical
 - Title of category board (label)
 - Value of category board (information represented by each bar)

- Title of value board (label)
- Value / values value board (multiselect field for the bar dimensioning)

General properties ^

<p>Name *</p> <input type="text" value="Active tickets in group"/>	<p>Description *</p> <input type="text" value="Active tickets in group"/>
<p>Height (px) *</p> <input type="text" value="0"/>	<p>Autoload</p> <input checked="" type="checkbox"/>
<p>Active</p> <input checked="" type="checkbox"/>	

Data source properties ^

Function *

Bar chart type properties ^

Show legend

Chart orientation

Category axis ^

<p>Title</p> <input type="text"/>	<p>Value field</p> <input type="text" value="Group"/>
--	--

Value axis ^

<p>Title</p> <input type="text" value="Number of tickets"/>	<p>Value field</p> <input type="text" value="Counter"/>
--	--

13.1.4. Configuration of Gauge chart type properties

The properties that can be configured in a Gauge chart type property are the same described for the Bar charts, except for these specific properties of the chart:

- Show legend
- Maximum scale value
- Minimum scale value (zero if not specified)
- Number of discretization intervals
- Foreground color

- Background color
- Value field (in order to define the indicator shown)

Gauge chart type properties ^

Show legend

Minimum

Maximum

Steps

Foreground color

Background color

Value field

Label field

13.1.5. Configuration of Line chart type properties

The properties that can be configured in a Line chart type property are the same described for the Bar charts, except for these specific properties of the chart:

- Show legend
- Title of category board (label)
- Value of category board (information represented by each bar)
- Title of value board (label)
- Value / values value board (for the bar dimensioning)

Line chart type properties ^

Show legend

Category axis ^

Title

Value field

Value axis ^

Title

Value field

13.1.6. Configuration of Pie chart type properties

The properties that can be configured in a Pie chart type property are the same described for the Bar charts, except for these specific properties of the chart:

- Show legend
- Value field (for the dimensioning of the areas)
- Label field (cited in the areas)

Pie chart type properties ^

Show legend

Value field

Counter

Label field

Process

13.1.7. Configuration of Data table type properties

The properties that can be configured in a Data table property are as follows:

- General properties
 - Activity name
 - Description
 - Height, in pixel
 - Autoloading when opening the page
 - Active
- Properties of the data source
 - Data source type, which takes the following values:
 - Function, in this case you are asked to select the name of the list
 - Class, in this case you are asked to select its name from the list and to specify the number of rows per page and a possible filter
 - View, in this case you are asked to select its name from the list

General properties ^

<p>Name *</p> <input type="text" value="DataTable"/>	<p>Description *</p> <input type="text" value="Data table"/>
<p>Height (px) *</p> <input type="text" value="0"/>	<p>Autoload</p> <input type="checkbox"/>
<p>Active</p> <input checked="" type="checkbox"/>	

Data source properties ^

<p>Source type</p> <input type="text" value="Class"/>	
<p>Class *</p> <input type="text" value="Building"/>	
<p>Row limit</p> <input type="text" value="50"/>	<p>Filter</p> <input type="text"/>

13.1.8. Configuration of Text area type properties

The properties that can be configured in a Text area property are as follows:

- General properties
 - Activity name
 - Description
 - Height, in pixel
 - Autoloading when opening the page
 - Active
- Text area properties:
 - HTML text

13.1.9. Definition of the data source (PostgreSQL function)

In order for the system configuration of charts described above to work accurately, you have to consider in particular the definition of the PostgreSQL function which represents the data source.

In particular:

- the function must report the comment "TYPE: function"
- the definition of the function has to include the input and output parameters, clearly showing the name of each of them

- the input and output parameters have to be chosen among the following ones: "character varying", "boolean", "integer", "bigint", "numeric", "double precision", "date", "time", "timestamp", "text"
- in case that the function becomes more "tuple" than the output values, you should use the syntax "Returns setof record"

14. Report

CMDBuild allows the administrator to design custom reports, import them into CMDBuild through the Administration Module, insert them into the users' Menu and make them available in the Management Menu.

In order to design reports, CMDBuild uses the external visual editor JasperStudio from the open source suite JasperReports, which allows you to manage intuitively the layout and the formatting of the information extracted from the CMDB and export the template in XML format.

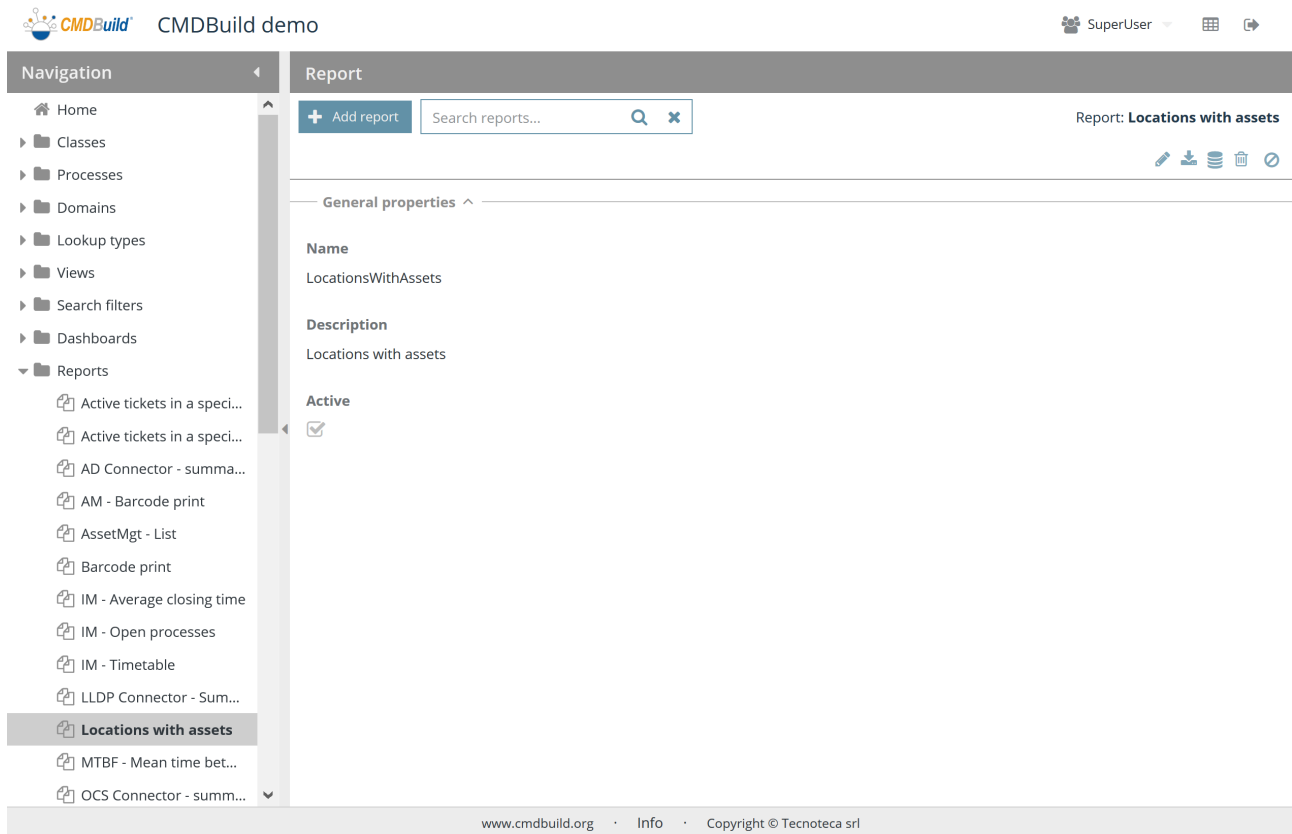

14.1. Properties

The function allows you to create new reports and edit the properties of the old ones.

There is the possibility of performing the following operations:

<ul style="list-style-type: none"> • create a new report 	
<ul style="list-style-type: none"> • do searches on the configured reports 	<input type="text" value="Search on all reports"/>
<ul style="list-style-type: none"> • edit the selected report 	

<ul style="list-style-type: none"> download the template of the selected report (in ZIP format, including any subreports and pictures) 	
<ul style="list-style-type: none"> display the SQL query of the report 	
<ul style="list-style-type: none"> delete the selected report 	
<ul style="list-style-type: none"> disable the selected report (i.e. set the status as non-active) 	

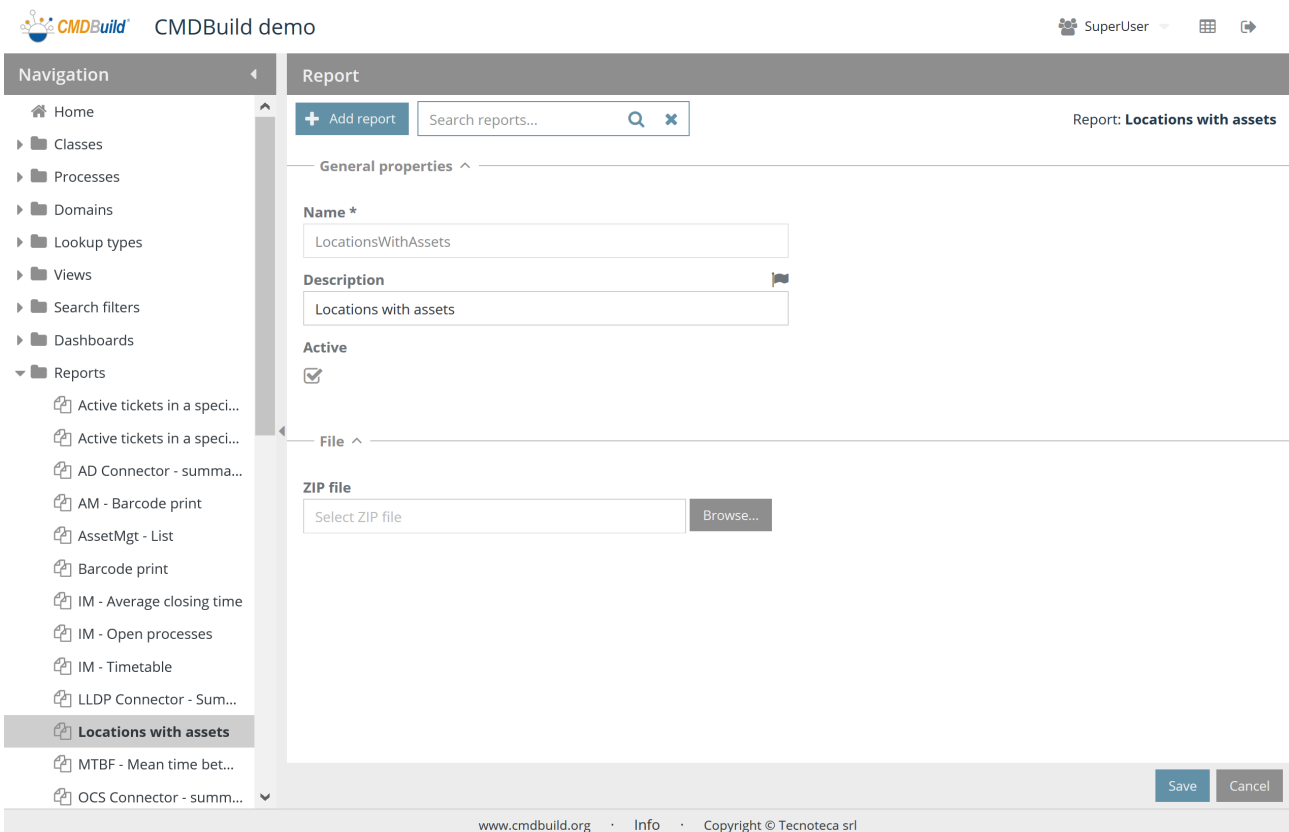

Each report needs some parameters to be compiled (metadata), as mentioned.

14.1.1. General properties

The following information is required:

- Name: it is univocal identification of the report
- Description: description of the report
- Active: it states whether the report is active and can be used by an operator

Generals ^

Name *:

Description:

Enabled:

14.1.2. File

The following information is required:

- ZIP file: upload of the file including the main template (file jrxml), any subreports (jasper files) and any pictures

File ^

Zip file:

15. Menu

Each user group in CMDBuild has its own custom navigation menu, which can be configured by the administrator.

Each menu can include all types of elements created in the system (classes, processes, views, dashboards, reports, custom pages) and custom folders (used to organize entries).

Accessing the Management Module, each operator has a menu configured for his/her own group, or the default menu (if any) filtered according to his/her own needs.

Different menus can be configured for "desktop" and "mobile" interface.

It is also possible to define some class hierarchy, based on relations (specific navigation trees) to "implement" in any position of the menu, in order to navigate in the information by a hierarchic logic (for example from a building to its floors, from a floor to its rooms, from a room to the assets inside it).

15.1. Desktop menu

- Group: *Default*
- Employees
 - All employees
 - Internal employees
 - External employees
 - Organizational units
 - Corporate group
- Locations
 - Buildings
 - Floors
 - Rooms
 - Building Items
 - Locations with assets
- Customers
 - Customer
 - Customer employee
- Suppliers

The footer of the interface contains the URL 'www.cmdbuild.org', 'Info', and 'Copyright © Tecnoteca srl'.

This function allows to create new menus for CMDBuild desktop interface. You can then assign it to different user groups and edit the properties of the old ones.

It is possible to configure a "Default" menu type which will apply to all groups without a specifically configured menu.

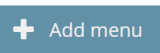
There is the possibility of performing the following operations:

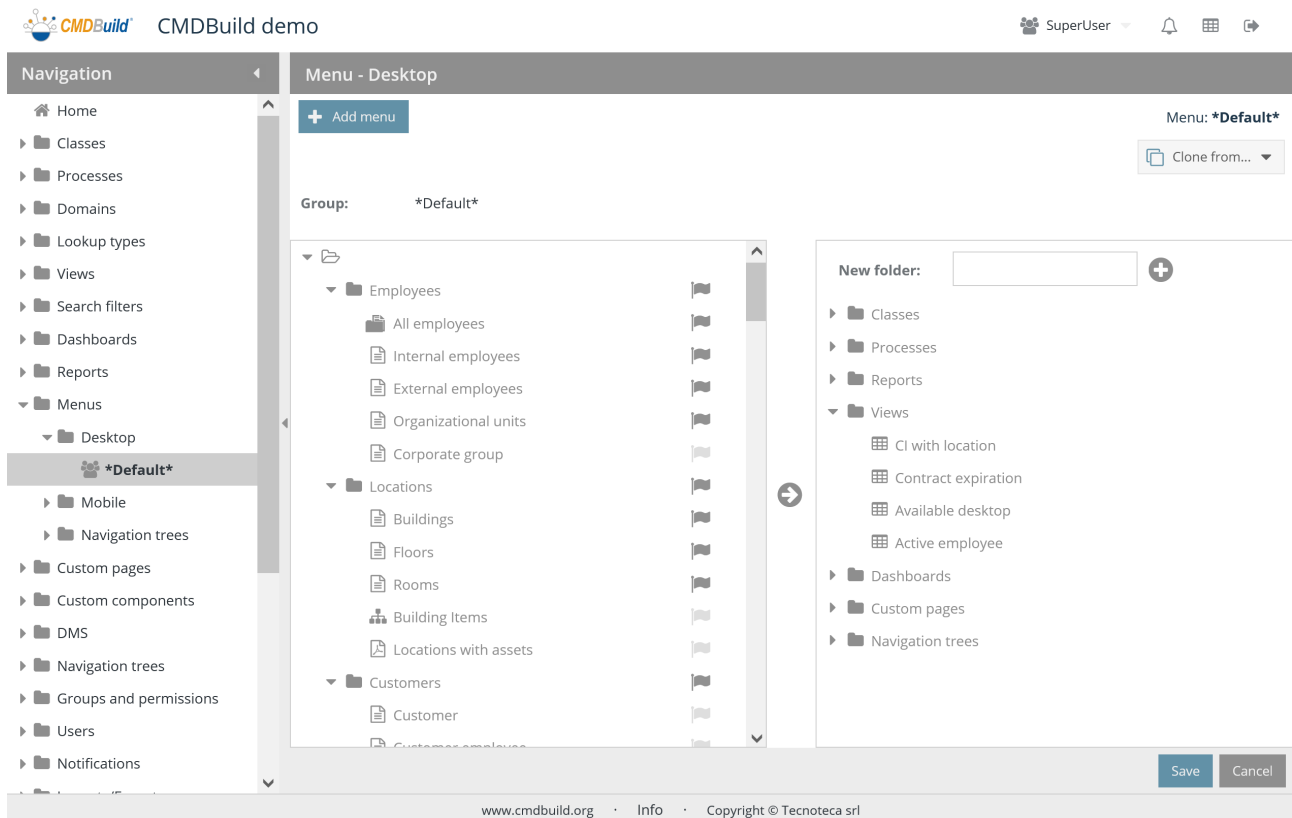

<ul style="list-style-type: none"> • add a new menu 	
<ul style="list-style-type: none"> • edit the selected menu 	
<ul style="list-style-type: none"> • delete the selected menu 	

The creation or change of a menu can be done as described below.

15.1.1. Menu configuration

The setup of a menu includes the following operations:

<ul style="list-style-type: none"> • clone the menu from another configured one 	
<ul style="list-style-type: none"> • add a new folder 	
<ul style="list-style-type: none"> • drag and drop menu items from a list of available elements 	
<ul style="list-style-type: none"> • delete items from the menu 	

<ul style="list-style-type: none"> • localization of an element in the menu 	
<ul style="list-style-type: none"> • double-click on the menu to customize the description of the used element 	

Once the configuration is confirmed, the menu will instantly be available for the users of the group the menu applies to (or to every group in case of a default menu). They will be able to access the Management Module. If somebody is already connected, he/she will have to clean the browser cache and/or disconnect and reconnect, in order to see the modified menu.

15.2. Mobile menu

For the creation and modification of menus dedicated to the mobile APP, the same indications valid for the desktop interface apply.

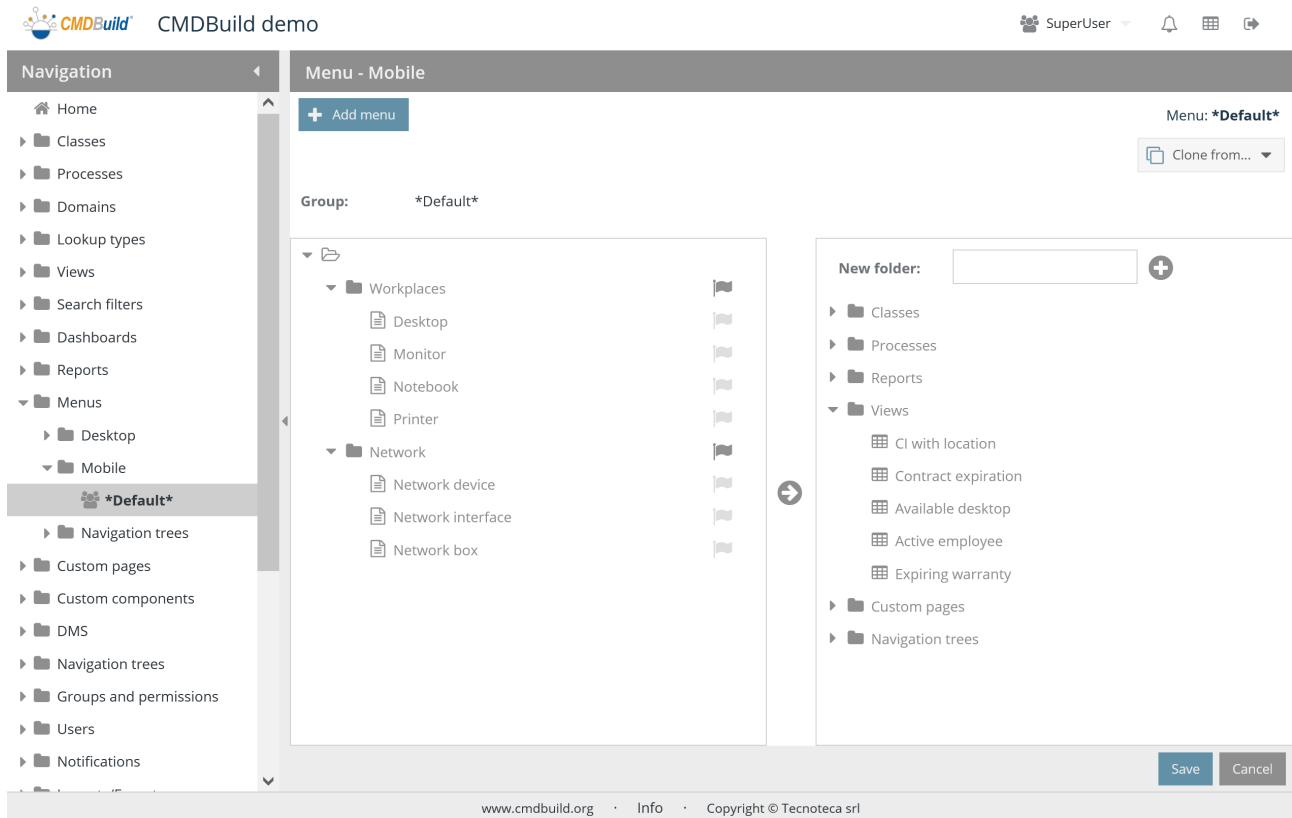

15.3. Navigation trees for menus

In addition to the classic navigation through data, moving from a class to another, it is possible to "implement" in any position of the menu a class hierarchy, based on relations 1:N, in order to navigate through information by a hierarchic logic, for example to view the floors inside a building, the rooms inside a floor, the assets inside a room.

Domain	Class	Filter CQL	Label
<input checked="" type="checkbox"/>	Building		
<input type="checkbox"/>	belongs to [Complex]		
<input type="checkbox"/>	contains equipments [Configuration i...]		
<input checked="" type="checkbox"/>	has [Floor]		
<input type="checkbox"/>	belongs to [Building]		
<input type="checkbox"/>	belongs to [Complex]		
<input type="checkbox"/>	contains equipments [Configurati...]		

Each entry in the table has a cogwheel icon on the right for configuration. The footer of the interface shows 'www.cmdbuild.org · Info · Copyright © Tecnoteca srl'.

The configuration modalities are the same of generic navigation trees, apart from two more features:

- **label:** it allows you to assign to the entry of the menu a label that is different from the name of the related class
- **view mode:** it is active only for selected superclasses, with the options described below

15.3.1. View mode

The view mode includes the following options:

- **superclass:** cards of all subclasses are shown together in the superclass node
- **subclasses:** for subclass an entry is inserted into the menu

Through the icon in the column on the right (cogwheel), enabled only for superclasses, you can filter the subclasses you want to include in the menu and manage a custom label from this function.

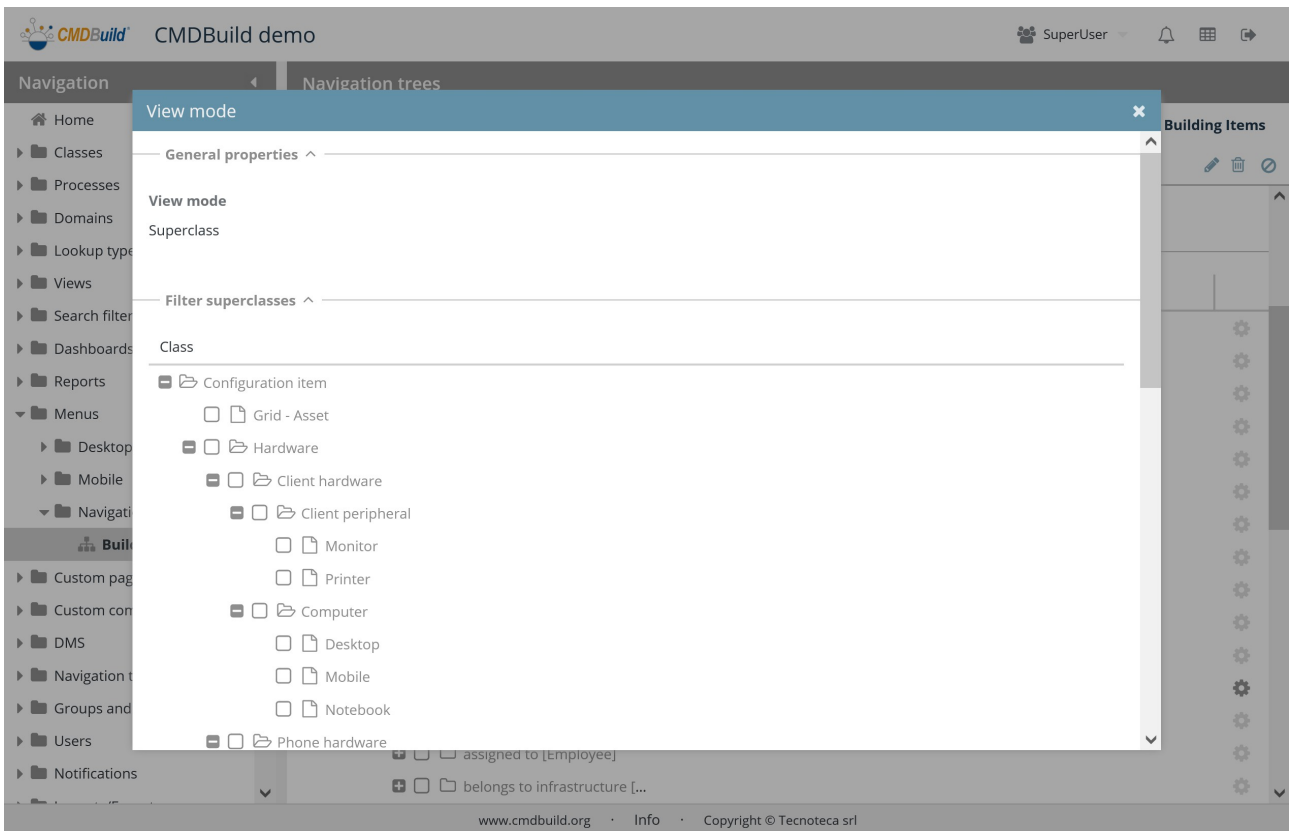

16. Custom page

In the user interface of the Management Module you can include data of custom pages, subject to the standard security mechanisms of CMDBuild.

The Custom pages are programmed in javascript though the same mechanisms of Sencha ExtJs, the framework used for the standard implementation of CMDBuild.

Pages with different layouts can be configured for "desktop" and "mobile" interface.

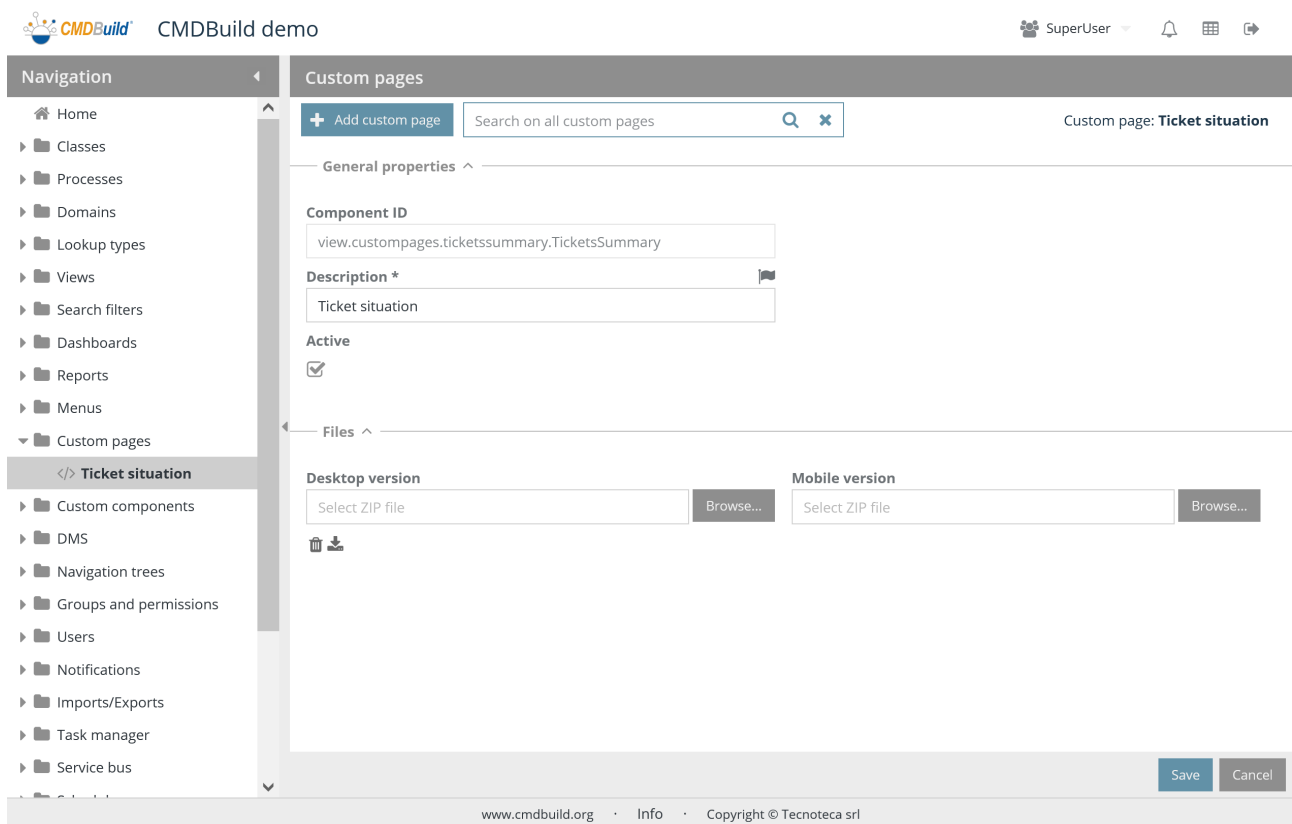

16.1. Custom pages

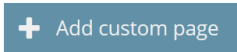

Using this function you can configure new custom pages or edit the properties of the previous ones.

There is the possibility of performing the following operations:

<ul style="list-style-type: none"> • create a new custom page 	
<ul style="list-style-type: none"> • do searches on configured custom pages 	
<ul style="list-style-type: none"> • edit the selected custom page 	

• download the code of the selected custom page (in ZIP format)	
• delete the selected custom page	
• disable the selected custom page (i.e. set the status as non-active)	

16.1.1. General properties

The following information is managed:

- ID component: it is assigned by the system during its creation and it is available only in view-mode in the modification form of a custom page
- Description: it is the unique name assigned to the custom page
- Active: it states whether the custom page is active and can be used by an operator

General properties ^

Component ID

CMDBuildUI.view.custompages.ticketssummary.TicketsSummary

Description *

Ticket situation summary

Target device

Desktop

Active

16.1.2. File

The following information is required:

- Desktop ZIP file: it includes all files related to the implementation of the custom page on the desktop user interface
- Mobile ZIP file: it includes all files related to the implementation of the custom page on the mobile user interface

Files ^

Desktop version

Select ZIP file

Browse...

Mobile version

Select ZIP file

Browse...

17. Custom component

CMDBuild allows the administrator to create custom UI components, import them into CMDBuild through the Administration Module and use them when creating contextual menus and widgets.

17.1. Contextual menus

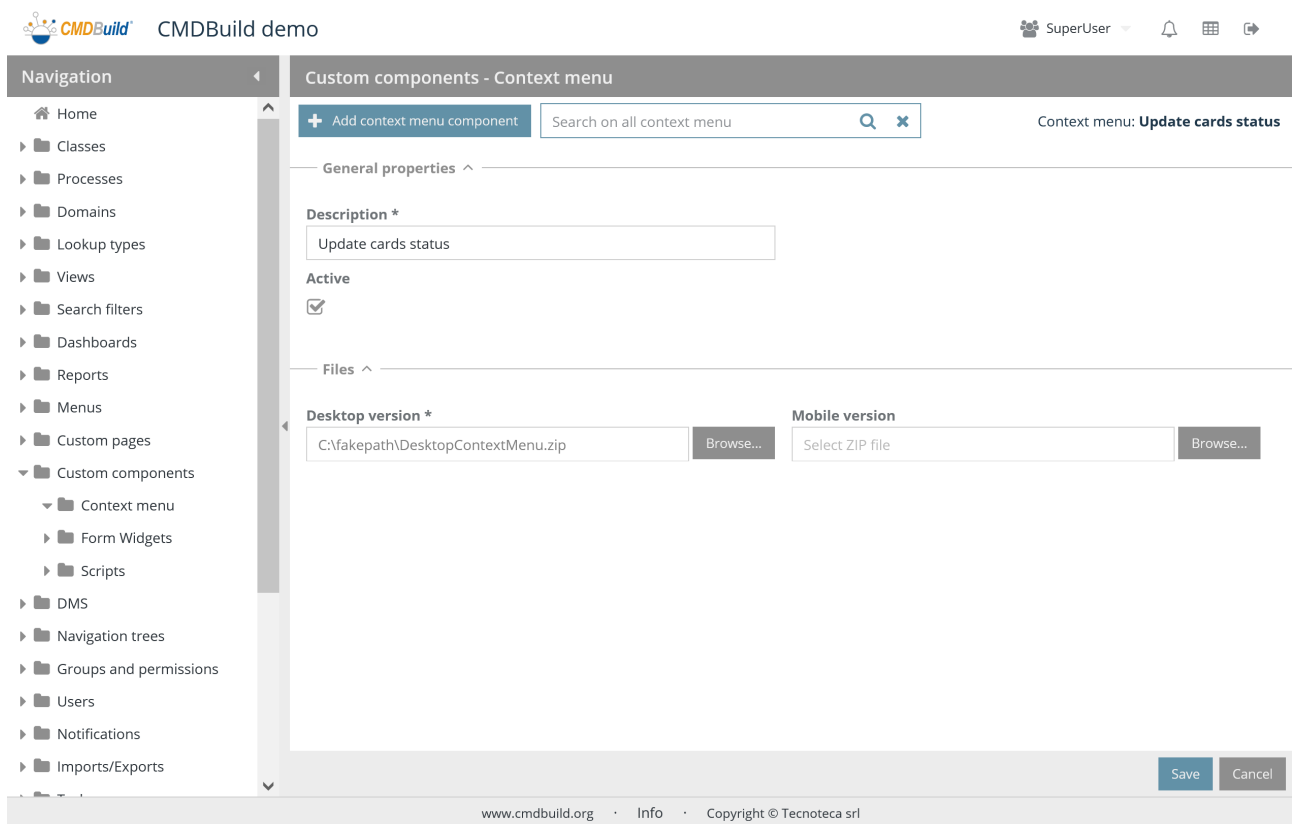
This function allows you to define the custom components for the creation of contextual menus used both in the desktop interface and in the mobile interface and import their implementation javascript code.

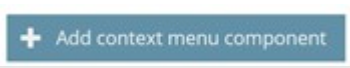
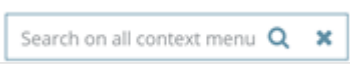

There is the possibility of performing the following operations:

<ul style="list-style-type: none"> • create a new custom component 	
<ul style="list-style-type: none"> • do searches on configured custom components 	
<ul style="list-style-type: none"> • edit the selected custom component 	
<ul style="list-style-type: none"> • delete the selected custom component 	

<ul style="list-style-type: none">• disable the selected custom component (i.e. set the status as non-active)	
---	---

Each custom component needs some parameters to be compiled (metadata), as mentioned below.

17.1.1. General properties

The following information is required:

- Description: description of the custom component
- Active: it states whether the custom component is active and can be used

General properties ^

Description *

Active

17.1.2. File

The following information is required:

- Desktop ZIP file: it includes all files related to the implementation of the custom menu on the desktop user interface
- Mobile ZIP file: it includes all files related to the implementation of the custom menu on the mobile user interface

Files ^

Desktop version *	Mobile version
<input type="text" value="C:\fakepath\DesktopContextMenu.zip"/> <input type="button" value="Browse..."/>	<input type="text" value="Select ZIP file"/> <input type="button" value="Browse..."/>

17.2. Form widget

This function allows you to define the custom components for the creation of widgets to be shown in data cards, both in the desktop and mobile interface, and import their implementation javascript code.

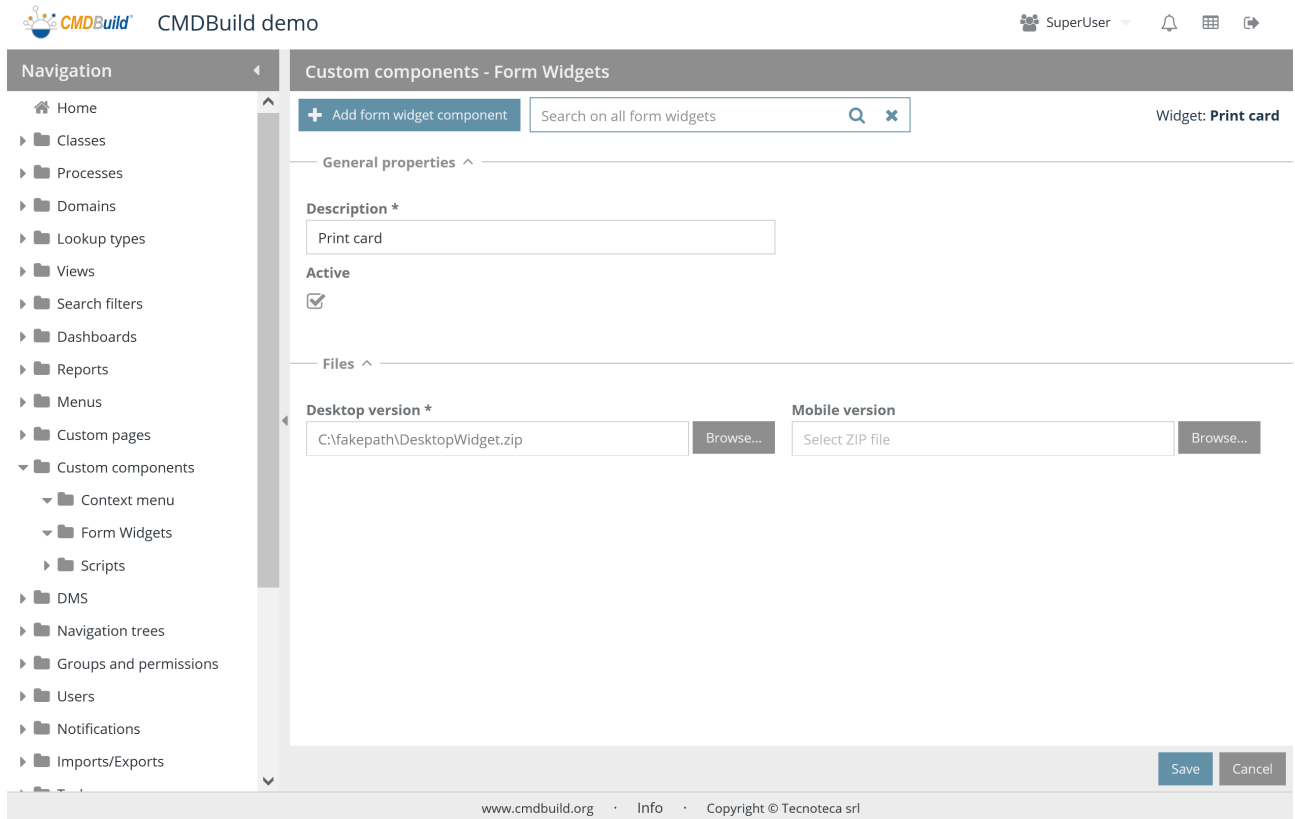

The management modes are similar to the components of contextual menus described above.

17.3. Script

This function allows you to define the scripts used in cards for the definition of custom behaviors, both in the desktop and mobile interface.

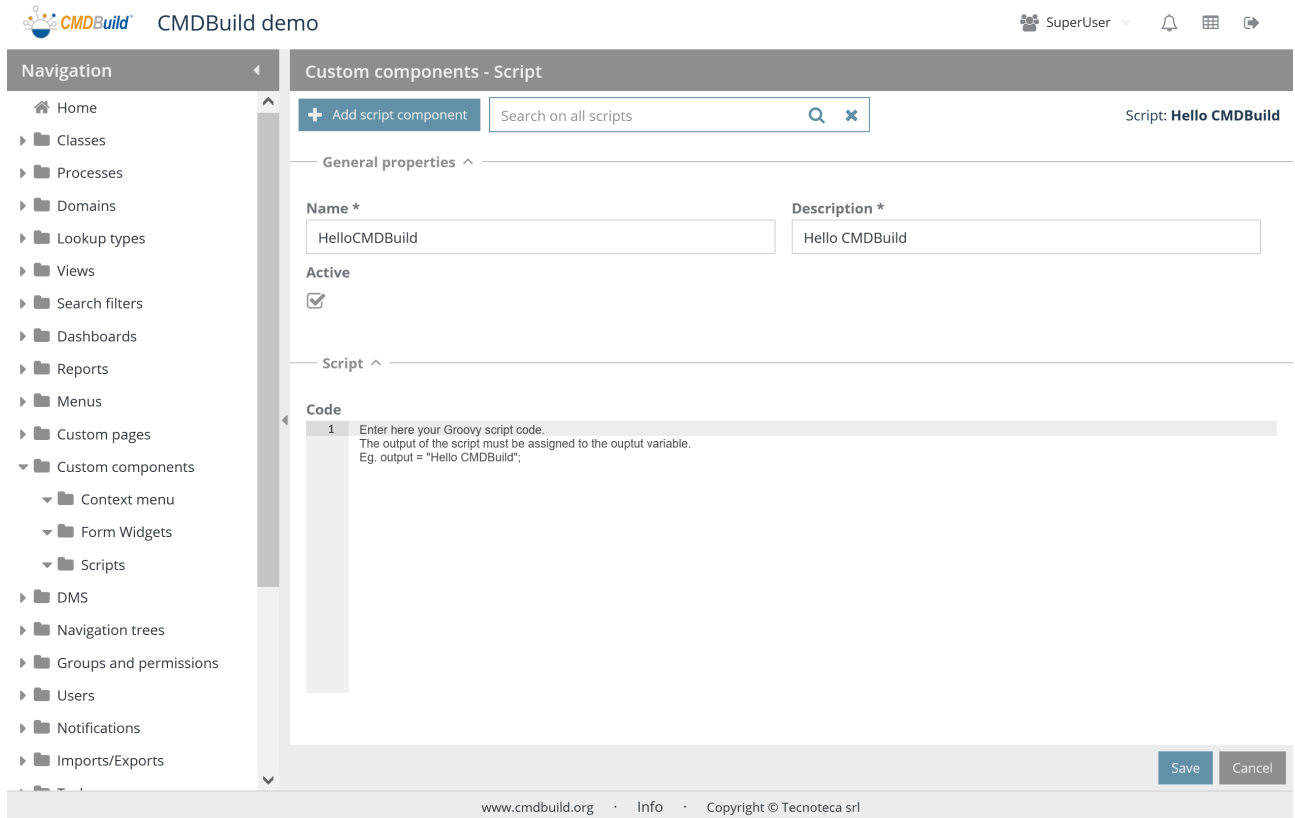

The management modes are similar to the ones of other custom components, except for the scripts that are inserted from user interface and are not imported as file.

18. DMS

CMDBuild includes the integration with document systems (DMS Document Management System) for filing and consulting attachments of Configuration Items.

The integration is based on the standard protocol CMIS (Content Management Interoperability Services), which has to be supported by the chosen DMS. CMDBuild recommends the DMS open source Alfresco Community version, set as default solution. . The CMIS solution related to Microsoft Share Point online is also supported.

DMS systems are used as repository for documents, while CMDBuild remains the user interface to load and download documents.

The attachments can be grouped in document categories which can be defined in a diversified way for each class. Each category can be associated to a document model for the pre-configuration of specific behaviours for that type of documents; in particular the activation of additional attributes for managing specific information (metadata).

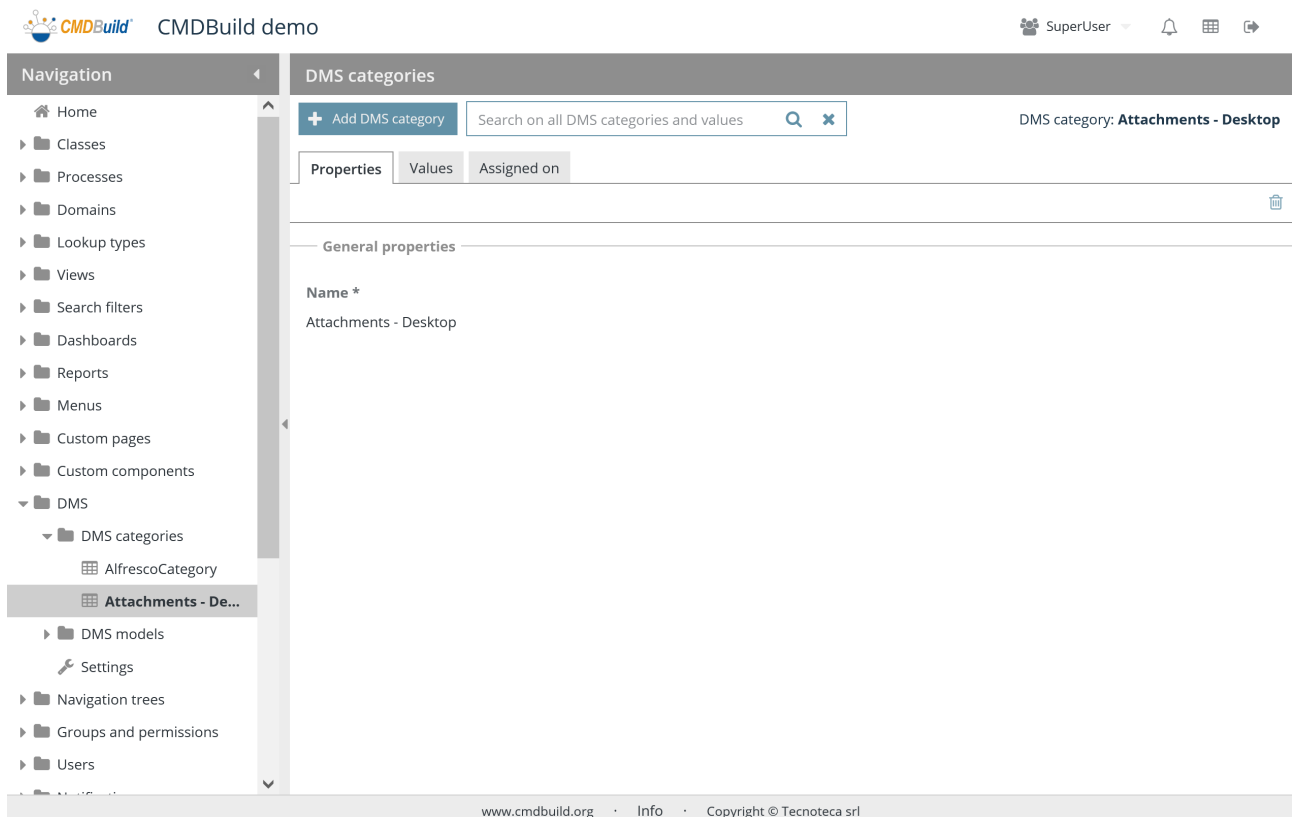

18.1. DMS categories

This function allows the creation of new document categories, which can be associated to one or more CMDBuild classes and customized in terms of attributes (document metadata) and other behaviours through document models described in the following paragraph.

18.1.1. Properties tab

There is the possibility of performing the following operations:

• create a new Document category	
• do searches on the configured Document categories	<input type="text" value="Search..."/>  
• delete the selected Document category	

Properties

The following information is required for the configuration:

- Name (not editable)

General properties

Name *

18.1.2. Values TAB

The function allows you to create the values associated to the current document category for classifying and differentiating documents related to CMDBuild cards belonging to the class associated to that category.

There is the possibility of performing the following operations:

• create a new entry in the Document category	
• do searches on entries of the document categories	<input type="text" value="Search in grid..."/> 
• expand the current row and display its data	
• edit the selected entry	
• display the selected entry	
• delete the selected entry	
• disable the selected entry (i.e. set the status as non-active)	

Each value of the list requires some parameters to be compiled, as described below.

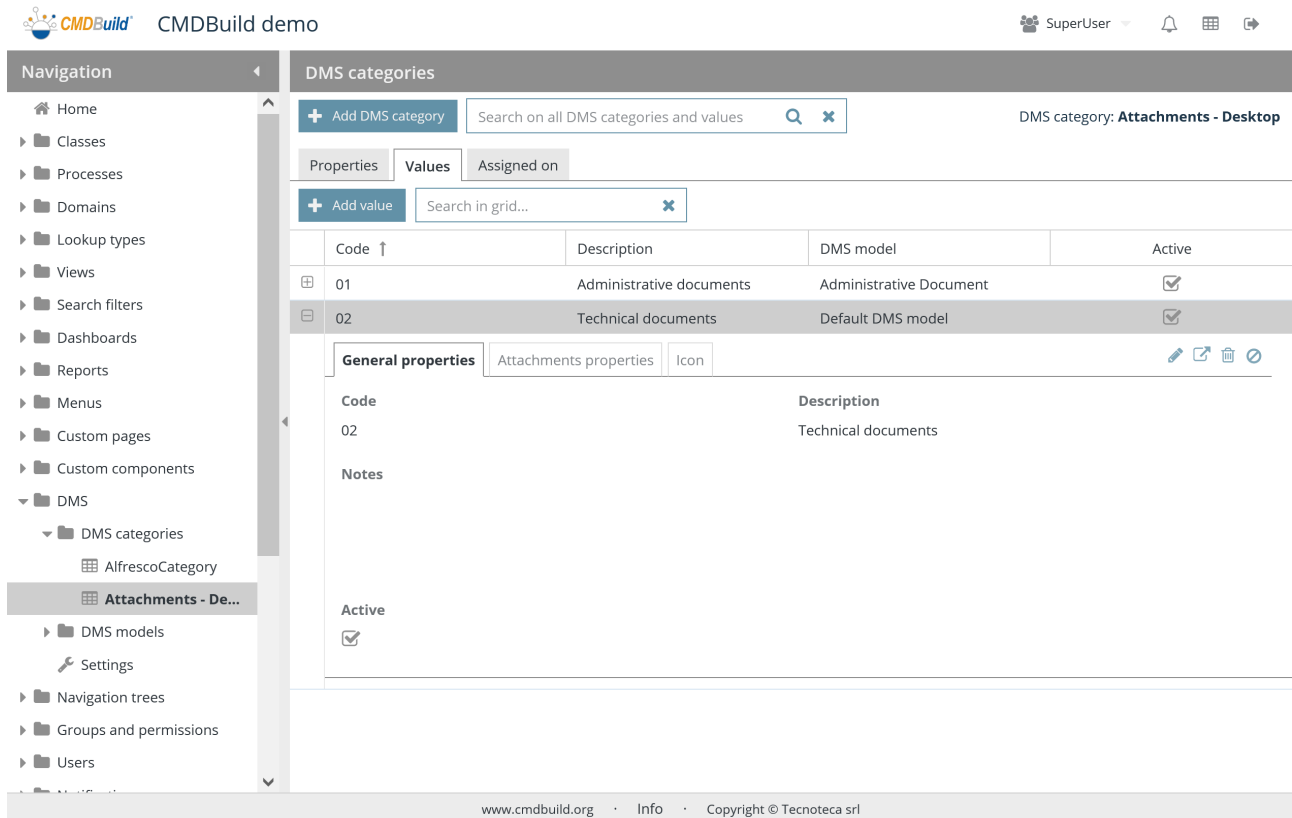

General properties

The following information is required:

- Code: DMS category code
- Description: DMS category description
- Notes
- Active: the category is active and can be used

General properties ^

Code *	<input type="text" value="01"/>	Description *	<input type="text" value="Administrative documents"/>
Notes	<input type="text"/>		
Active	<input checked="" type="checkbox"/>		

Attachment properties

The following information is required:

- DMS model: you can select the DMS model (similar to a CMDBuild class) that has to be associated to the document category in order to customize its behaviour (custom attributes and others)
- Allowed extensions: extensions allowed for the files that have to be attached to the current document category
- Count check: it allows you to specify if for each card the current document category will include at least the number of attachments specified, the right number of specified attachments or a maximum number of specified attachments
- Control on the maximal file size

Attachments properties ^

DMS model *

Administrative Document ▼

Allowed extensions

Enter extensions separated by comma. Eg pdf,odt,doc. Leave this field empty to use the DMS model setting as default.

Count check

As configured in DMS model value as default ▼ ✕

Max file size

As configured in DMS model value as default ⇅ MB

Icon

The following information is required:

- Icon

Icon ^

Icon

Select an .png file

Browse...

18.1.3. TAB Assignment

The function allows you to display the list of classes and processes that use the current document category.

18.2. DMS models

The function allows you to create new document models, which can be associated to a document category in order to customize its behaviour (custom behaviour, etc.).

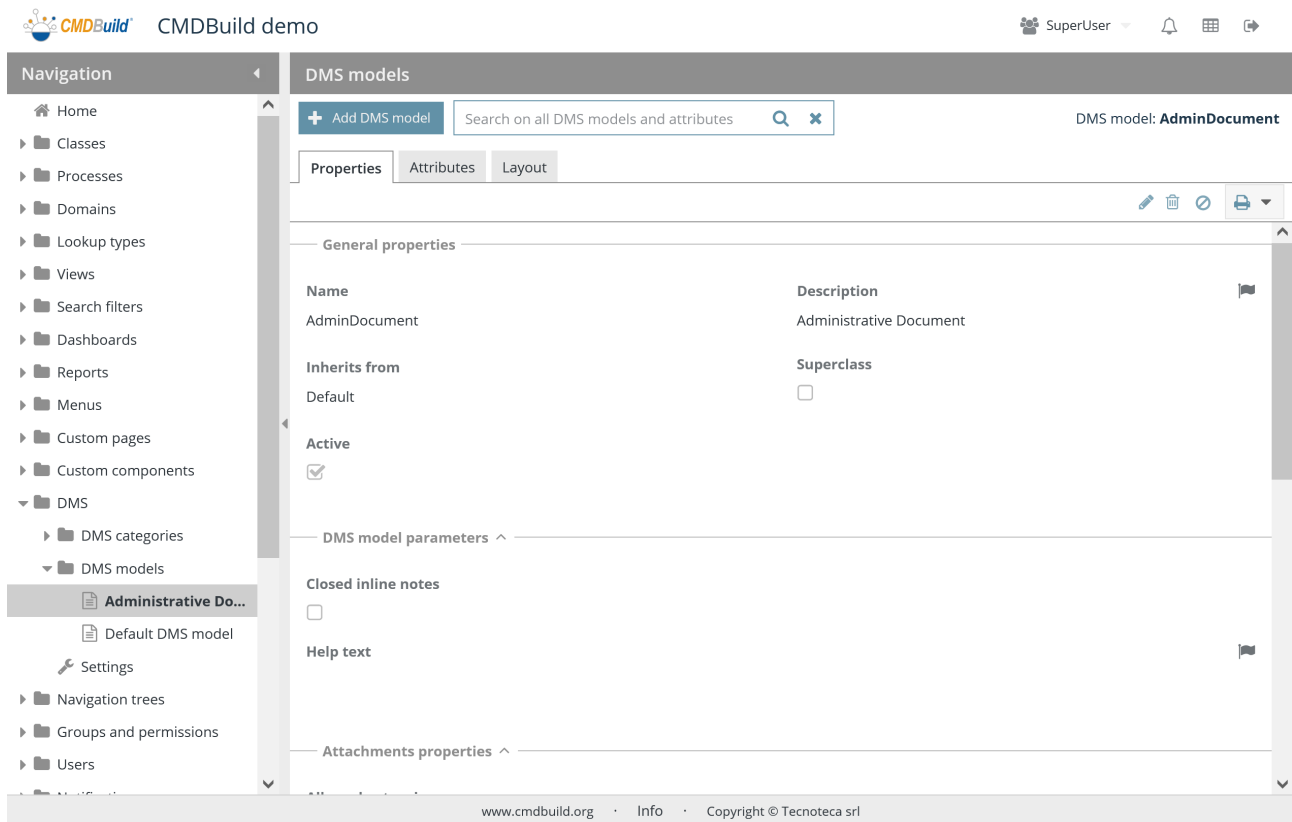

A DMS model is composed of a particular CMDBuild class, keeping its main features and config possibilities.

18.2.1. Properties tab

The function allows you to manage document models.

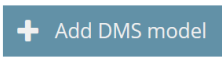

There is the possibility of performing the following operations:

<ul style="list-style-type: none"> • create a new DMS model 	
<ul style="list-style-type: none"> • do searches on configured DMS models 	<input type="text" value="Search on all DMS models and attributes"/>
<ul style="list-style-type: none"> • edit the selected DMS model 	
<ul style="list-style-type: none"> • delete the selected DMS model 	
<ul style="list-style-type: none"> • disable the selected DMS model (i.e. set the status as non-active) 	

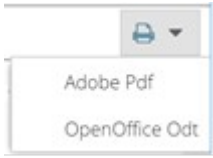
<ul style="list-style-type: none"> print the structure of the current DMS model 	
--	---

The properties of a document model are the ones available for the common CMDBuild classes. Please read the paragraph related to their meaning and config modes.

18.2.2. Attributes tab

The Attributes tab allows you to manage the attributes of the selected document Model

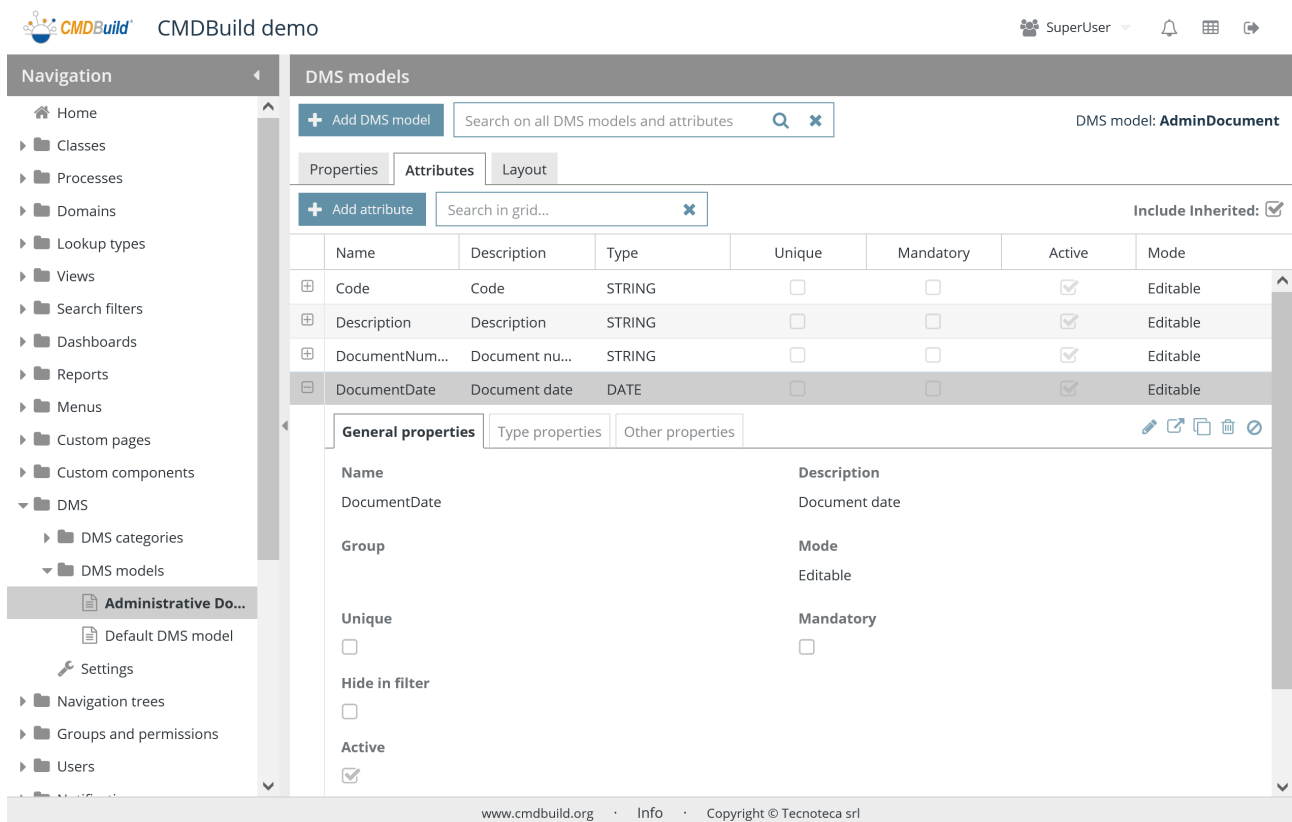

The properties of attributes of a document model are the ones available for the attributes of the common CMDBuild classes. Please read the paragraph related to their meaning and config modes.

18.2.3. Layout TAB

The Layout tab allows you to manage the layout of the selected document model.

The configuration of the layout of a DMS model is similar to the layout of a common CMDBuild class. Please read the related paragraph for the management modes.

18.3. Configurations

The function allows you to set some basic configuration parameters of the document features available in the CMDBuild system.

- Generals**:
 - Active:
 - DMS category: AlfrescoCategory
 - Service type: CMIS
- CMIS**:
 - Host: http://localhost:10080/alfresco/api/-default-/public/cmisis/versions/1.1/atom
 - Username: admin
 - Webservice path: /User Homes/cmdbuild/1.1/atom
 - Password:
- Attachments validation**:
 - Max file size: (field is empty)

The footer of the page contains the URL www.cmdbuild.org, an Info link, and the copyright notice Copyright © Tecnoteca srl.

Parameters are divided into the three sections described below.

18.3.1. General properties

The following information is required:

- **Active:** it allows you to activate the interface with the DMS system
- **DMS category:** default document category, unless stated otherwise for the single classes and processes
- **Service type:**
 - CMIS (Content Management Interoperability Services), suggested option
 - Microsoft SharePoint Online

Generals ^

Active

DMS category

AlfrescoCategory

Service type

CMIS

18.3.2. CMIS protocol

The following information is required:

- Host: Alfresco DMS server host
- Webservice path: it corresponds to the path of webservice calls
- Username: DMS username
- Password: user's password

CMIS ^

Host

http://localhost:10080/alfresco/api/-default-/public/cmisis/versions

Webservice path

/User Homes/cmdbuild

Username

admin

Password

•••••

18.3.3. Attachment validation

The following information is required:

- Maximal file seize
- Types of files admitted for loading from user interface: the list of admitted extensions can be specified for operators' loading (the configuration can be overwritten on single document categories)
- Types of files admitted for loading from email attachments: the list of extensions can be specified for automatic loading in the document archive when receiving emails with attachments.

Attachments validation ^

Max file size

 MB

Allowed file extensions for attachments uploaded from the user interface

Enter extensions separated by comma. Eg pdf,odt,doc. Leave this field empty to disable extensions check.

Allowed file extensions for incoming emails

Enter extensions separated by comma. Eg pdf,odt,doc. Leave this field empty to disable extensions check.

19. Navigation trees

A navigation tree is a hierarchical representation of CMDBuild cards: each level corresponds to class cards, linked to the cards of the parent class having a domain with cardinality 1:N.

CMDBuild uses navigation trees in various features:

- to define filters that can be applied to the relation graph, excluding some useless relations
- to lead the hierarchical selection of an element through the widget
- to insert a class hierarchy in the navigation menu of the application (can be configured in the menu management)
- to configure the hierarchical navigation menu among items georefered on the map (can be configured in the GIS management)

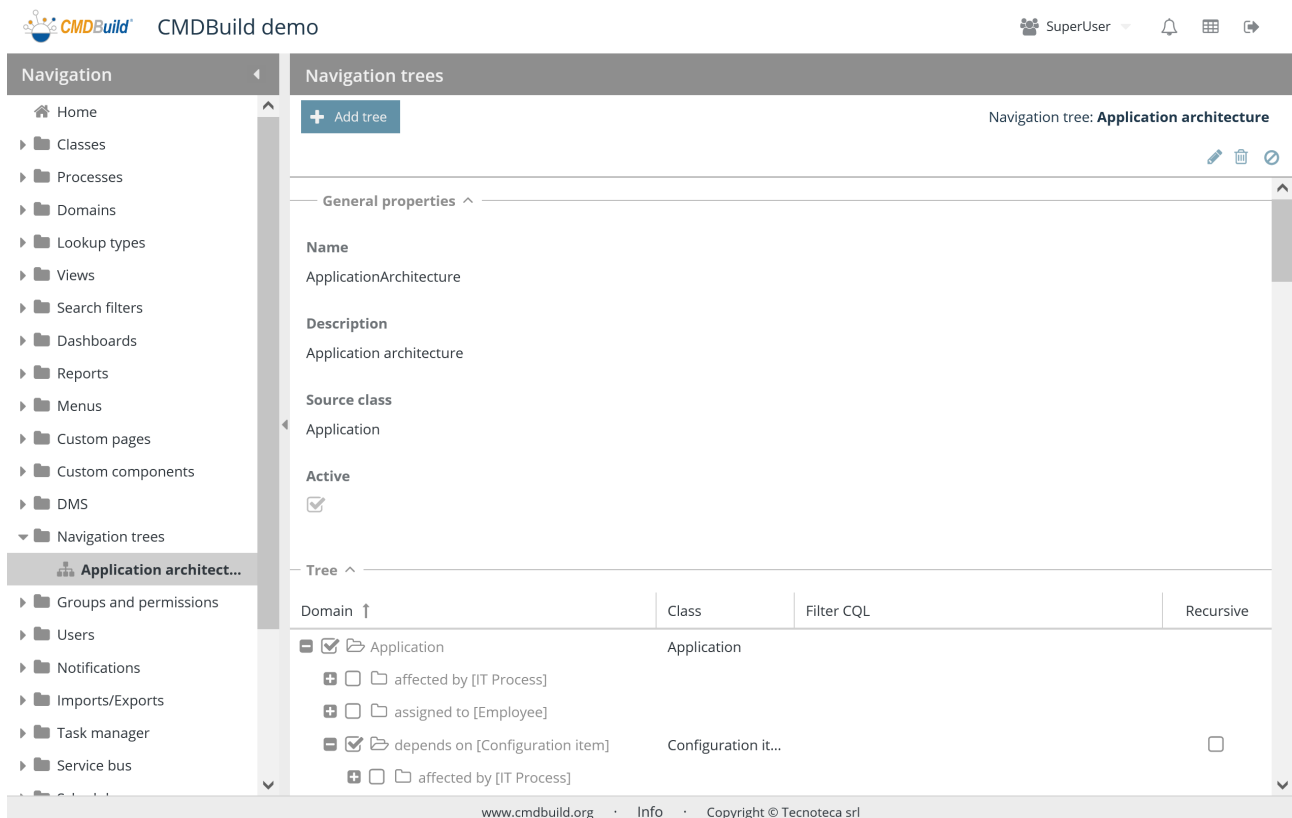

The use related to the configuration of menus and GIS trees is described in the related chapters of the manual. Below you can read their use in other fields.

19.1. Properties

The function allows you to create new navigation trees and edit the properties of the old ones.

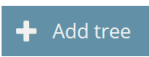

There is the possibility of performing the following operations:

<ul style="list-style-type: none"> • create a new navigation tree 	
<ul style="list-style-type: none"> • edit the selected navigation tree 	
<ul style="list-style-type: none"> • delete the selected navigation tree 	
<ul style="list-style-type: none"> • disable the selected navigation tree (i.e. set the status as non-active) 	

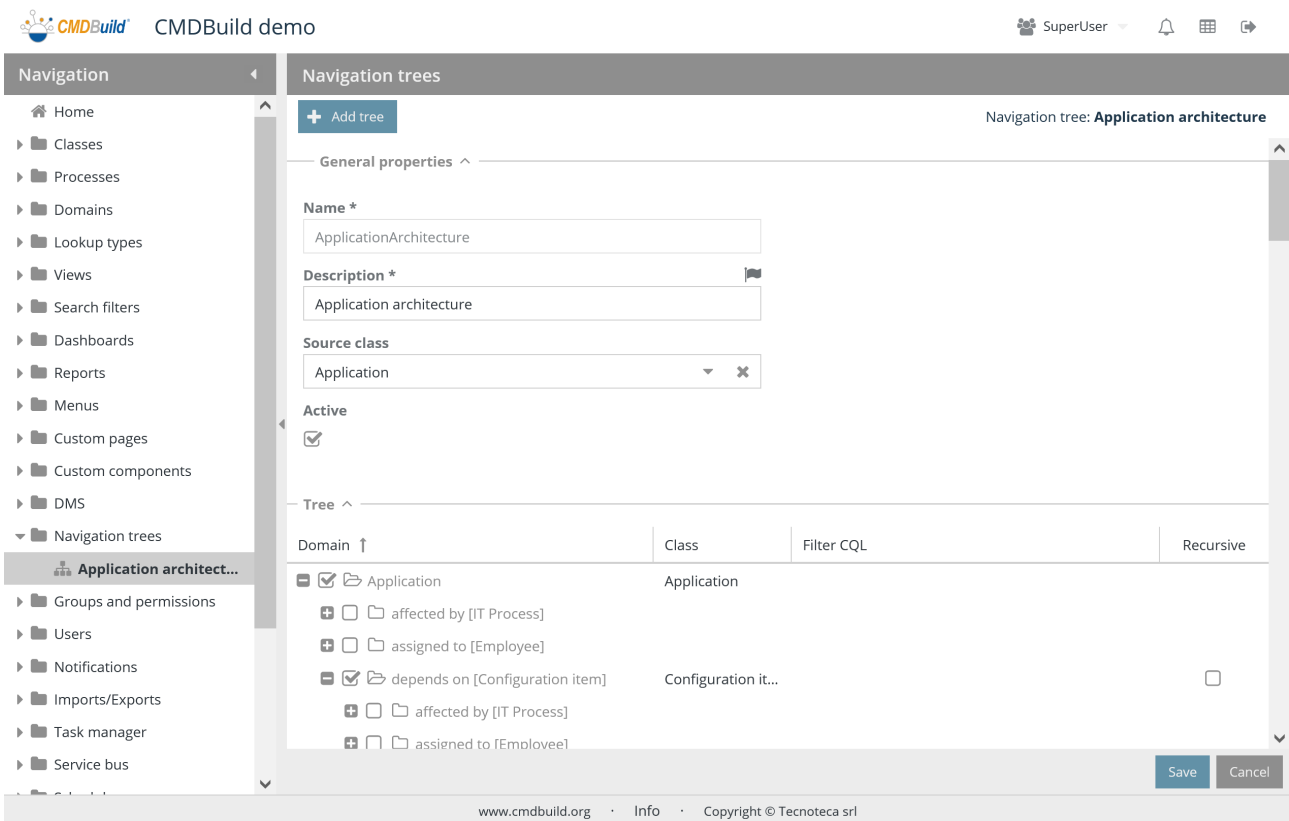

Each navigation tree needs certain parameters to be compiled (metadata), as described below.

19.1.1. General properties

The following information is required:

- Name: name of navigation tree
- Description: description of the navigation tree
- Original class: root of the tree
- Active: the navigation tree is active and can be used

General properties ^

Name *

Description * 

Source class
 ▼ ✕

Active

19.1.2. Navigation tree

Starting from the root class 1:N the class tree is displayed and for each class the following are required:

- Class: it allows you to select the classes of the navigation tree you want to configure
- CQL filter: it allows you to set filters to exclude some elements of the selected classes
- Recursion enabled: it allows you use recursive domains on the same class

Class	Filter CQL	Recursive
<ul style="list-style-type: none"> <input checked="" type="checkbox"/> <input checked="" type="checkbox"/> Application <ul style="list-style-type: none"> <input checked="" type="checkbox"/> <input checked="" type="checkbox"/> ApplicationComponent [has Component] <input type="checkbox"/> <input type="checkbox"/> ApplicationComponent [belongs to Applica... <input type="checkbox"/> <input type="checkbox"/> AssetMgtCI [managed by Asset managem... <input type="checkbox"/> <input type="checkbox"/> AssigneeCI [assigned to Employee] <input type="checkbox"/> <input type="checkbox"/> BuildingCI [located into building Building] <input type="checkbox"/> <input checked="" type="checkbox"/> CIDependency [depends on Configuration i... <input type="checkbox"/> <input checked="" type="checkbox"/> CIEmployee [has as contact people Employ... <input type="checkbox"/> <input type="checkbox"/> CompanyCI [owned by Company] <input type="checkbox"/> <input type="checkbox"/> ComplexCI [located into complex Complex] <ul style="list-style-type: none"> <input checked="" type="checkbox"/> <input checked="" type="checkbox"/> ExecServerServerSW [is running on Server] <input type="checkbox"/> <input type="checkbox"/> AssetMgtCI [managed by Asset manage... <input type="checkbox"/> <input type="checkbox"/> AssigneeCI [assigned to Employee] <input type="checkbox"/> <input type="checkbox"/> BuildingCI [located into building Building] 		<input type="checkbox"/>

20. Groups and permissions

CMDBuild permissions are based on:

- user groups (roles)
- permissions assigned to a user group on various items: classes (even with restrictions on rows and columns), processes, views, search filters, dashboards, reports, custom pages, import / export templates
- user - group associations

Therefore you can:

- set user groups with specific permissions for each element configured in the system
- add users to one or more groups; the user inherits permissions from the group

Further functions, gathered in the TAB "UI Setup", allow the definition of additional permissions on elements of the user interface, removing some standard functionalities of CMDBuild and simplifying the interaction interface for some users' groups.

CMDBuild supports also the management of "multitenant", where a set of the CMDB data (section) is reserved to the users belonging to a suborganization of the CMDBuild instance, e.g. a Group Society, a Seat, a Division, etc.

20.1. Properties tab

The function allows you to create new users' groups and edit the properties of the old ones.

There is the possibility of performing the following operations:

• create a new users' group	
• do searches on the configured groups	<input type="text" value="Search on all groups"/>  
• edit the selected group	
• disable the selected group (i.e. set the status as non-active)	

Each group needs some parameters to be compiled (metadata), as mentioned below.

20.1.1. General properties

The following information is required:

- Activity name
- Description
- Type, which includes the following possibilities:
 - Normal: the most common one. It concerns operators using the application
 - Administrator in read-only mode: read-only access to the Administration Module
 - Limited administrator: possibility of working on the system configuration, except for the ones that edit the data model (classes, processes, domains)
 - User creation administrator: it can create only users and groups, useful especially in case of multitenant, to operate only on the assigned tenants
 - Complete administrator: use of all features of the Administrator Module without limitations
- Email: user's e-mail address, to receive any message provided by the system
- Starting page: it allows you to select the page where the application for the current users' group has to be opened when accessing the Management Module
- Active: the group is active and can be used

General properties

Name	<input type="text" value="ChangeManager"/>	Description	<input type="text" value="Change manager"/> 
Type	<input type="text" value="Normal"/> ▼	Email	<input type="text" value="changemanager@example.com"/>
Default page	<input type="text" value=""/> ▼ 		
Active	<input checked="" type="checkbox"/>		

20.2. Permissions tab

The feature allows you to confer access permissions for the current users' group on various items configured in CMDBuild.

Through the second-level tabs described below, permissions can be defined on classes, processes, views, search filters, dashboards, reports, custom pages, import / export templates.

20.2.1. TAB Classes

This tab allows you to define permissions on classes defined in the system.

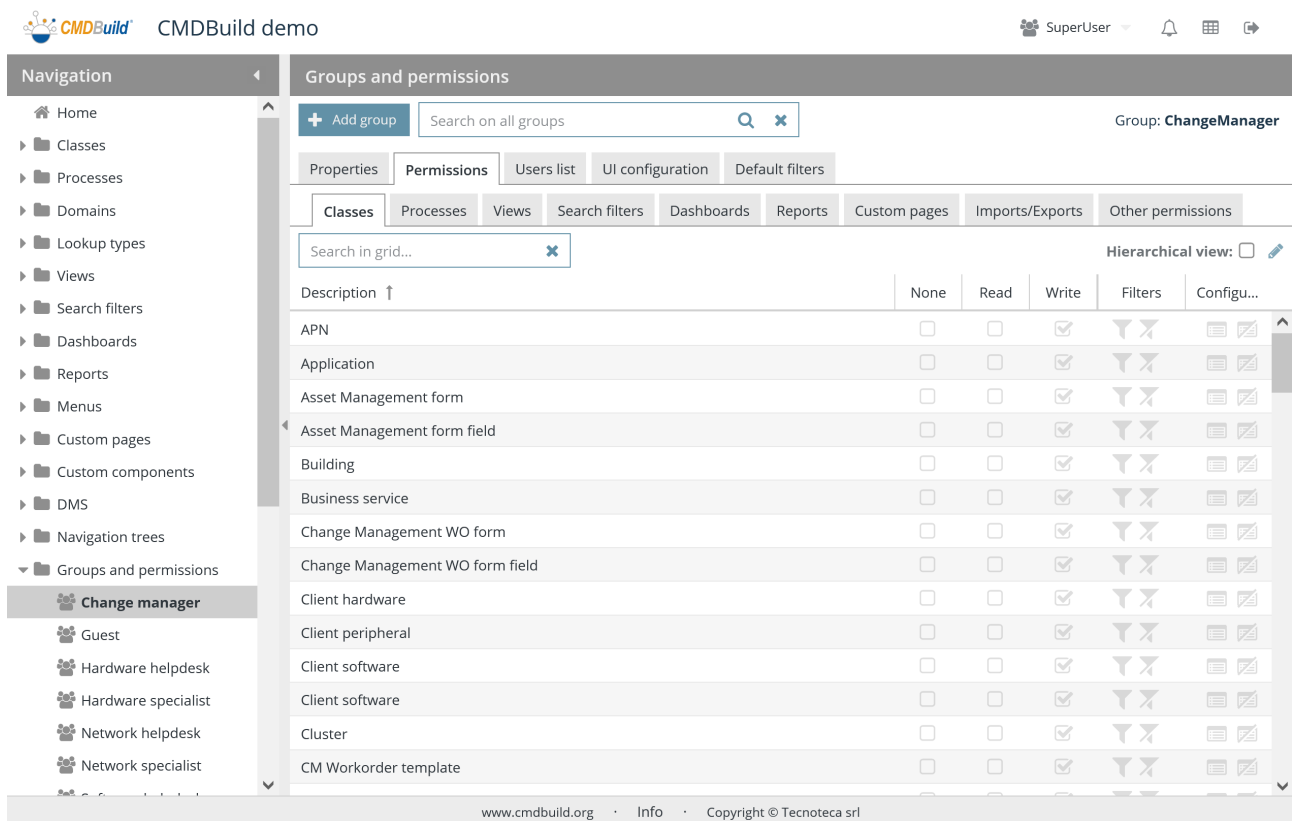

There is the possibility of performing the following operations:

<ul style="list-style-type: none"> do searches on the configured permissions 	<input type="text" value="Search in grid..."/>
<ul style="list-style-type: none"> enable the hierarchical view (superclasses, subclasses) 	Hierarchical view: <input type="checkbox"/>
<ul style="list-style-type: none"> edit the list of permissions 	

If you choose to edit permissions, you can perform the following operations:

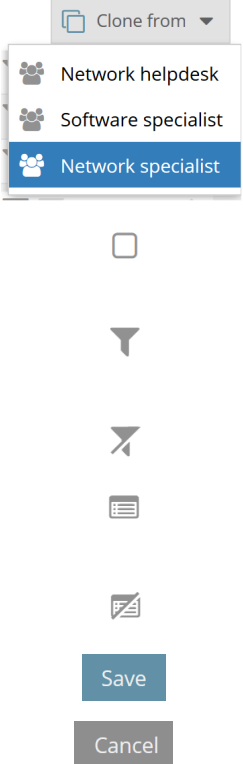
<ul style="list-style-type: none"> • clone permissions from another group • set permissions that are the same for all rows of the list, working on the checks in the columns headers • reduce the permission set on that class, both on rows when a filter is applied and on columns (see below the complete user interface) • delete the set restrictions • disable some actions on the CMDBuild standard user interface for the selected class (see below the complete user interface) • remove the button disabling on the user interface • save the changes • Exit without saving current edits 	
---	--

Restriction of permissions on rows and columns

As mentioned above, you can reduce access permissions to the rows or columns of the selected class.

Through the "Filter" icon you can access a popup window that presents two tabs called "Privileges on rows" and "Privileges on columns".

Privileges on rows

The restriction of permissions on rows can be done by defining a filter in two different ways:

- by setting filter criteria on the attributes of the specified source class (Attributes tab), with the same modalities used in the Management Module for the advanced search
- by using a pre-defined PostgreSQL function, that will be created with the following criteria
 - it must report the comment "TYPE: function"
 - it has to include the input and output parameters, clearly showing the name of each of them
 - the input and output parameters have to be chosen among the following ones: "character varying", "boolean", "integer", "numeric", "double precision", "date", "time", "timestamp", "text" (not "bigint")
 - in case that the function becomes more "tuple" than the output values, you should use the syntax "Returns setof record"

Here are two samples of defining the filter.

Through the attribute filter set with the same modalities used in the Management Module for the advanced search:

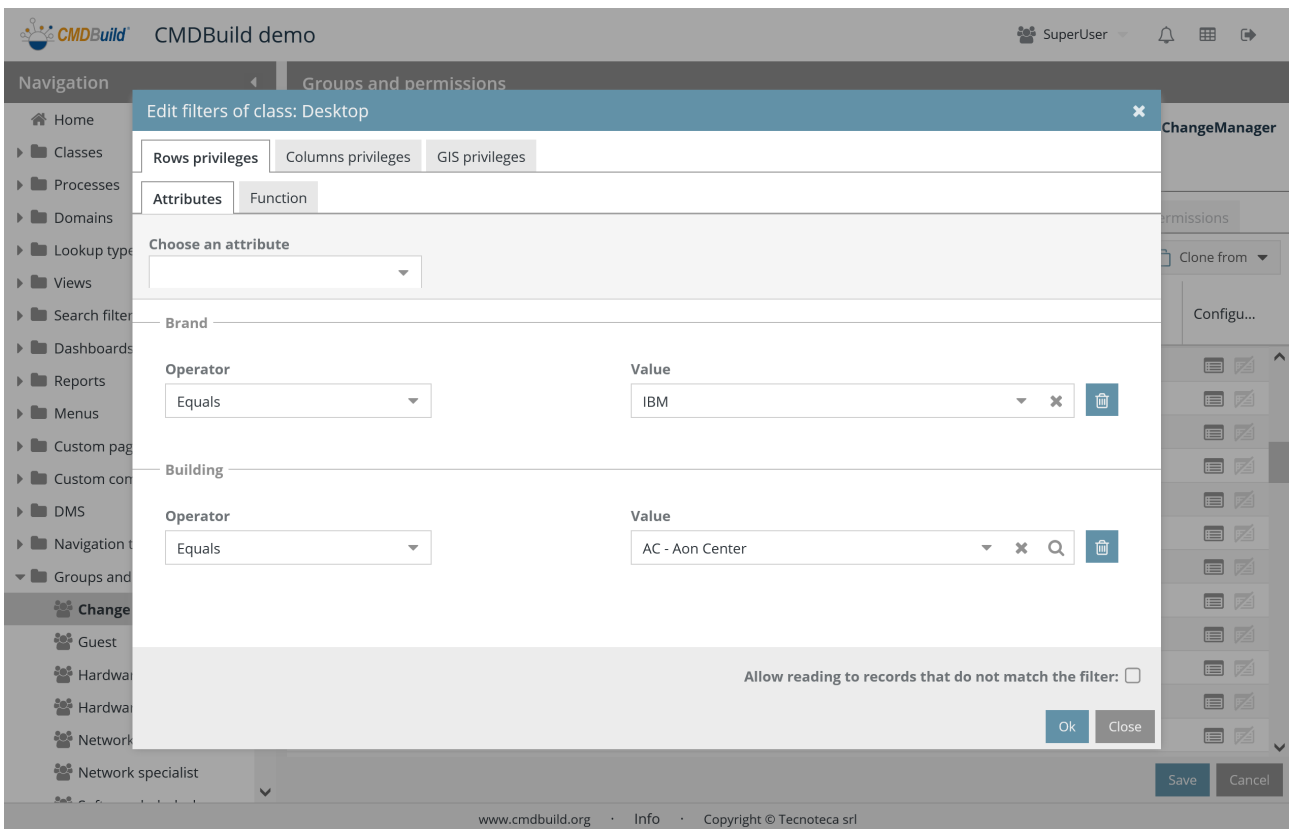

Through PostgreSQL function:

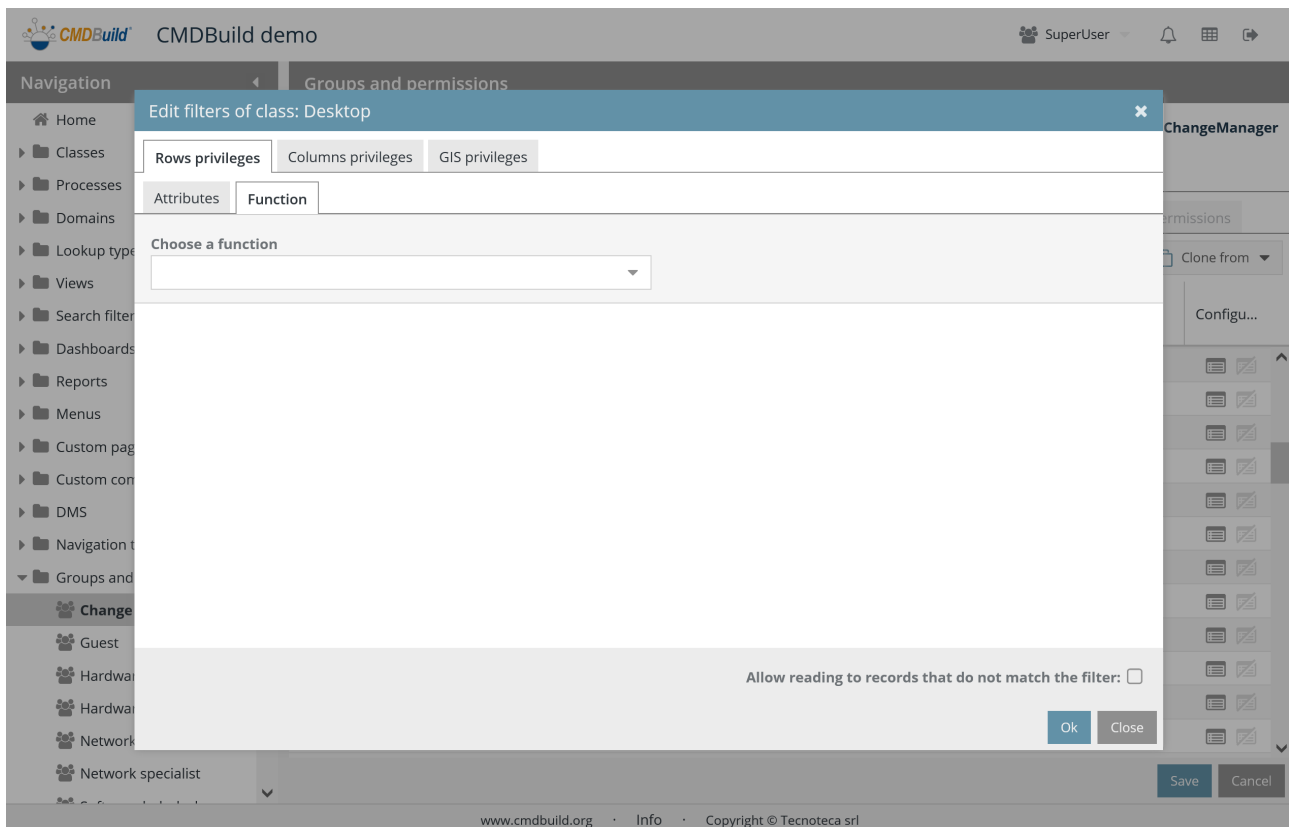

In both cases, if the permission is write-type, you can specify if the rows not included in the filter can be displayed in only-read mode or not displayed at all.

Privileges on columns

The restriction of permissions on columns can be done in the following ways:

- not-visible attribute
- only-visible attribute
- even-editable attribute

Here's an example of screenshot:

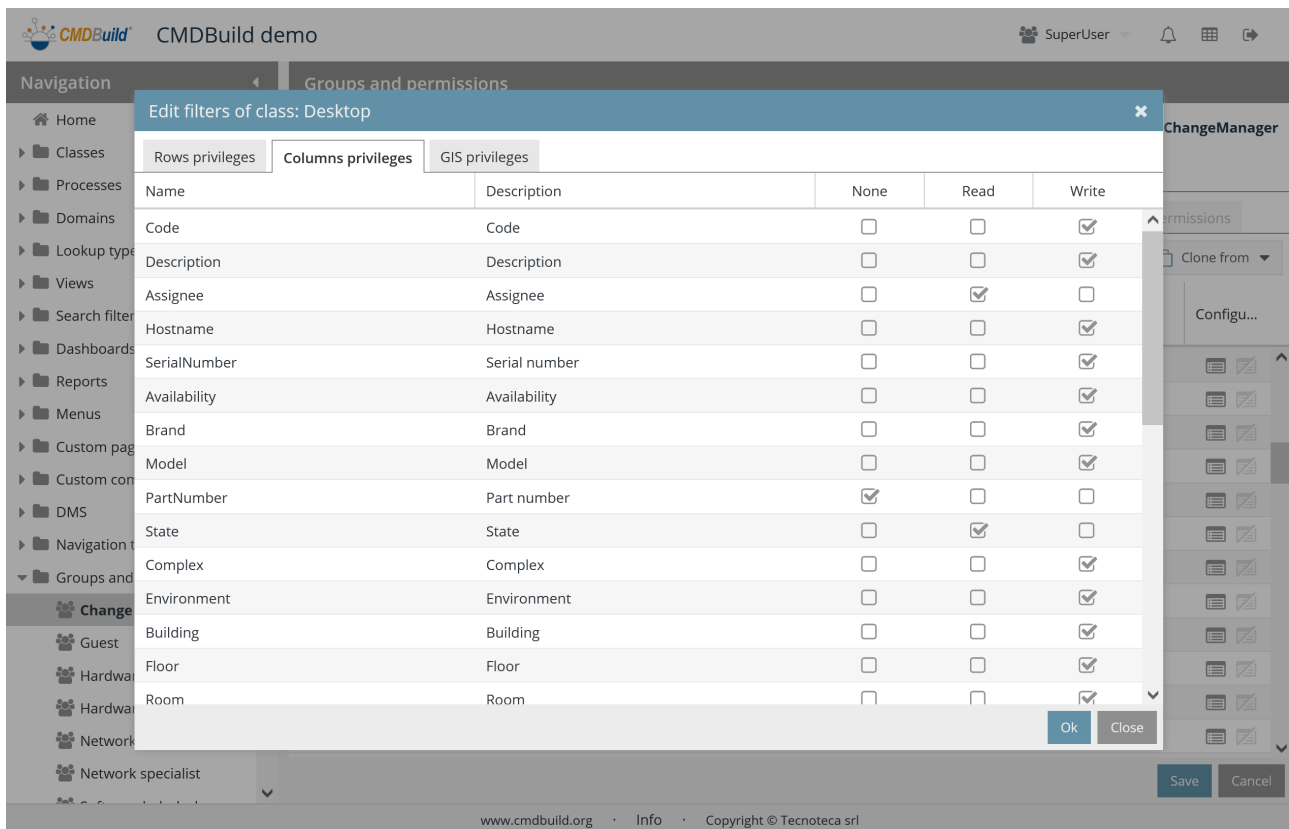

Name	Description	None	Read	Write
Code	Code	<input type="checkbox"/>	<input type="checkbox"/>	<input checked="" type="checkbox"/>
Description	Description	<input type="checkbox"/>	<input type="checkbox"/>	<input checked="" type="checkbox"/>
Assignee	Assignee	<input type="checkbox"/>	<input checked="" type="checkbox"/>	<input type="checkbox"/>
Hostname	Hostname	<input type="checkbox"/>	<input type="checkbox"/>	<input checked="" type="checkbox"/>
SerialNumber	Serial number	<input type="checkbox"/>	<input type="checkbox"/>	<input checked="" type="checkbox"/>
Availability	Availability	<input type="checkbox"/>	<input type="checkbox"/>	<input checked="" type="checkbox"/>
Brand	Brand	<input type="checkbox"/>	<input type="checkbox"/>	<input checked="" type="checkbox"/>
Model	Model	<input type="checkbox"/>	<input type="checkbox"/>	<input checked="" type="checkbox"/>
PartNumber	Part number	<input checked="" type="checkbox"/>	<input type="checkbox"/>	<input type="checkbox"/>
State	State	<input type="checkbox"/>	<input checked="" type="checkbox"/>	<input type="checkbox"/>
Complex	Complex	<input type="checkbox"/>	<input type="checkbox"/>	<input checked="" type="checkbox"/>
Environment	Environment	<input type="checkbox"/>	<input type="checkbox"/>	<input checked="" type="checkbox"/>
Building	Building	<input type="checkbox"/>	<input type="checkbox"/>	<input checked="" type="checkbox"/>
Floor	Floor	<input type="checkbox"/>	<input type="checkbox"/>	<input checked="" type="checkbox"/>
Room	Room	<input type="checkbox"/>	<input type="checkbox"/>	<input checked="" type="checkbox"/>

GIS privileges

The restriction of permissions on geographical attributes can be done in the following ways:

- not-visible attribute
- only-visible attribute
- even-editable attribute

Here's an example of screenshot:

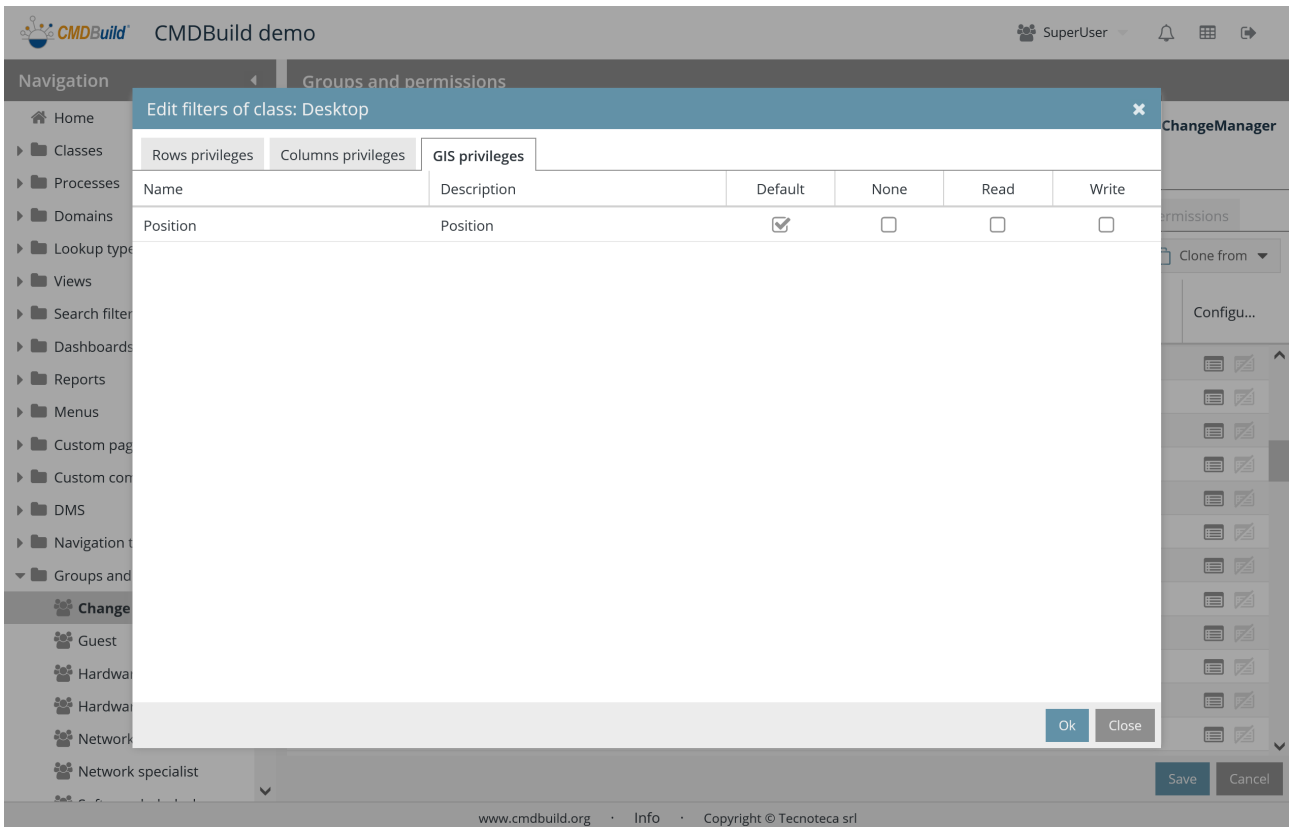

GUI buttons control

You can enable (default) or disable all the permissions linked to insert, edit, delete, clone, graph access and print actions for the selected class from the user interface in the CMDBuild data Management Module.

It is also possible to enable (default) or disable all the permissions linked to the massive edit and massive delete operations on the selected class from the user interface in the CMDBuild data Management Module.

In conclusion you can also enable (default) or disable all the permissions linked to the Details, Notes, Relations, History, Email, Attachments, Scheduling TABs for the selected class from the user interface in the CMDBuild data Management Module.

Finally, you can define permissions on the attachments available in the class, according to the DMS category.

This option is only related to the CMDBuild standard GUI and has no consequences on the operations performed through other user interfaces or webservice.

Here's the screenshot of the pop-up window provided by the system.

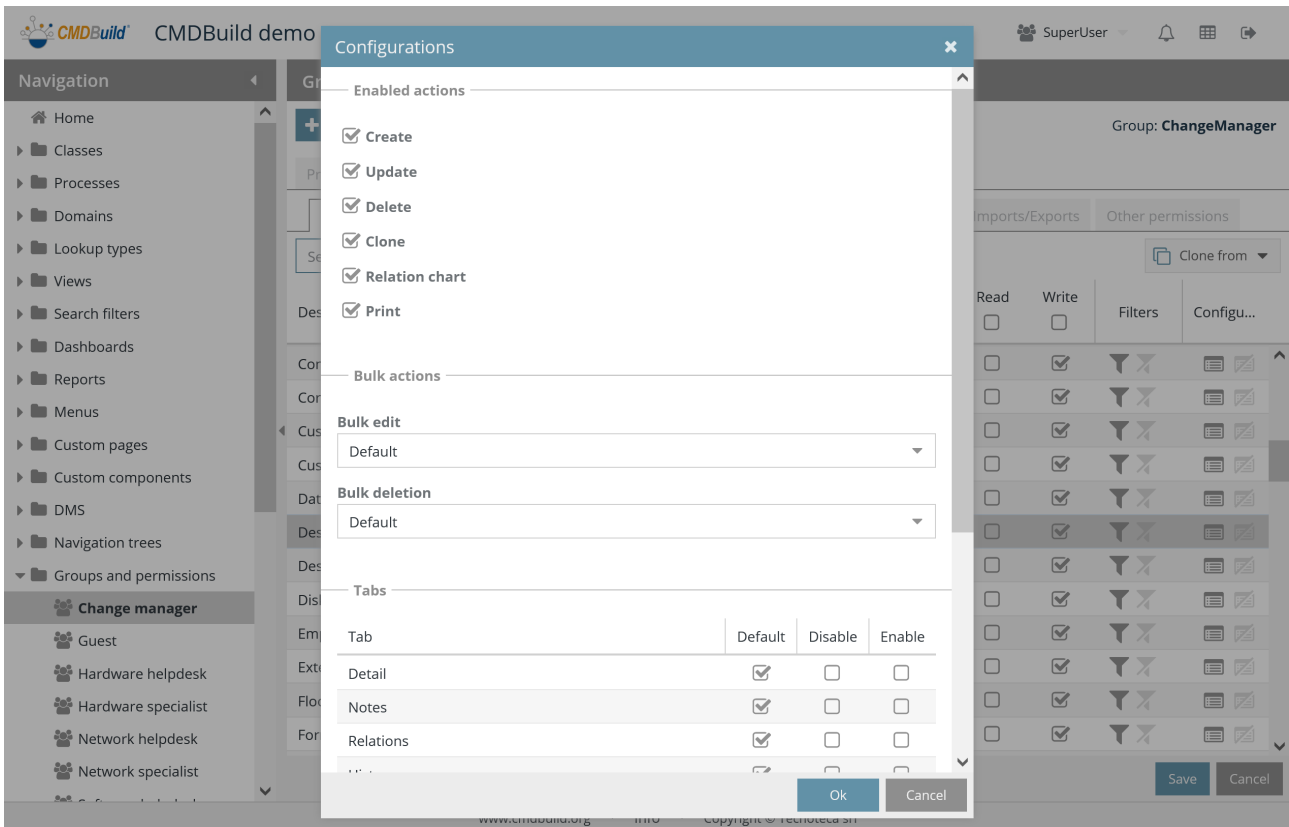

20.2.2. Processes TAB

This tab allows you to define permissions defined in the system.

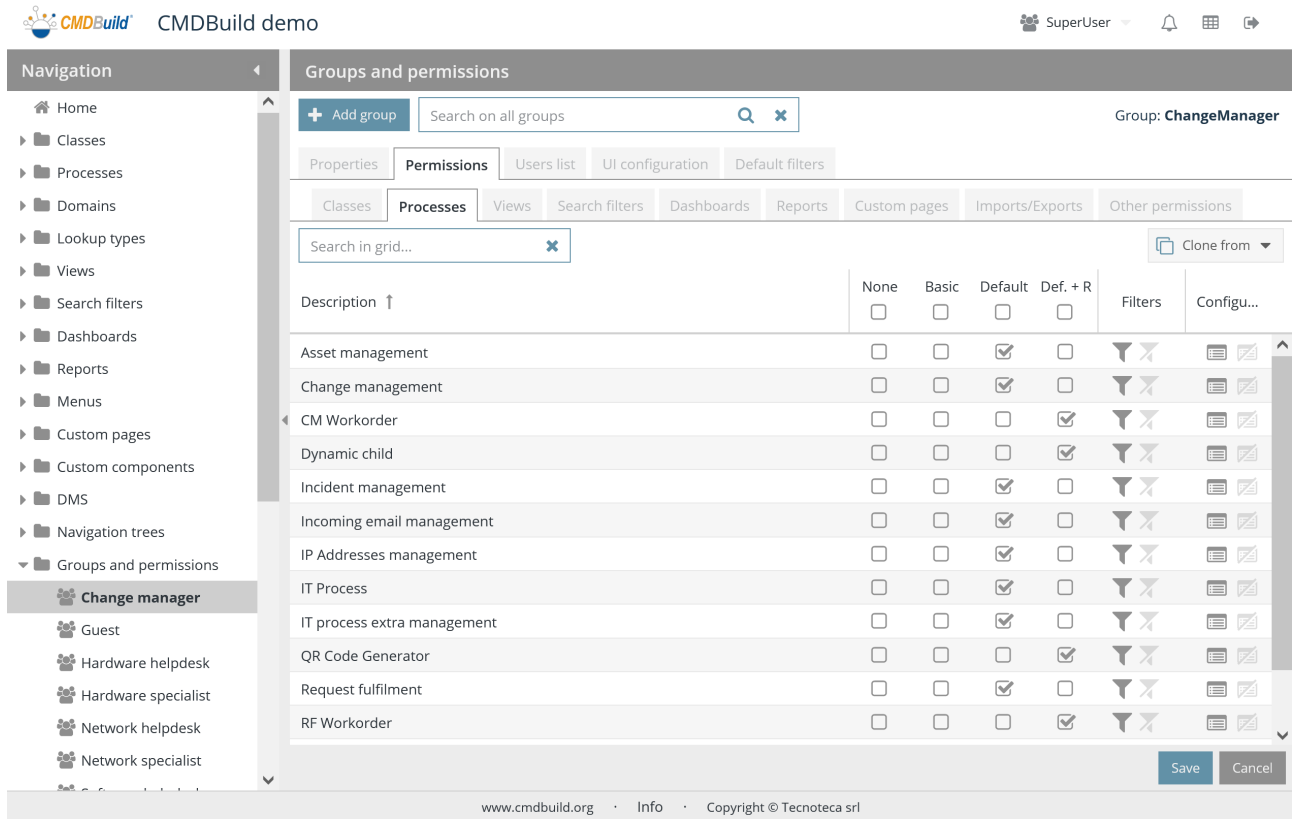

The same features described for classes are available, with the following differences:

- permission types are not "None", "Read", "Write". They are:
 - None: the process is not visible to the current group
 - Base: the process can be managed for the current group only in case the ongoing activity belongs to it (in contrast to the following type which keeps visible also the processes previously executed)
 - Default: permissions derived from the XPD L descriptor of the process are applied (a group of users can edit / advance a process if the current activity is in the "lane" of the current group, they can view a process if they edited / advanced it in a previous step)
 - Default + Read: besides permissions derived by the XPD L descriptor, the users' group has Read permissions on the process
- the disabling option is not available for certain buttons on the user interface of the Management Module

20.2.3. TAB Views

This tab allows you to define permissions on views defined in the system.

Description ↑	None	Read	Configu...
Active employee	<input checked="" type="checkbox"/>	<input type="checkbox"/>	
Available desktop	<input checked="" type="checkbox"/>	<input type="checkbox"/>	
CI with location	<input checked="" type="checkbox"/>	<input type="checkbox"/>	
Contract expiration	<input checked="" type="checkbox"/>	<input type="checkbox"/>	
Expiring warranty	<input checked="" type="checkbox"/>	<input type="checkbox"/>	

The types of permissions are as follows:

- None: the view is not visible to the current group
- Read: the view is visible to the current group

20.2.4. TAB Search filters

The search and filters tab allows you to define permissions on search filters defined in the system.

Description ↑	None	Read
Active employees	<input checked="" type="checkbox"/>	<input type="checkbox"/>
Chiudere	<input checked="" type="checkbox"/>	<input type="checkbox"/>
Esecuzione	<input checked="" type="checkbox"/>	<input type="checkbox"/>
IM - Assigned to me	<input checked="" type="checkbox"/>	<input type="checkbox"/>
IM - Assigned to my group	<input checked="" type="checkbox"/>	<input type="checkbox"/>
Prendere in carico	<input checked="" type="checkbox"/>	<input type="checkbox"/>
RF - Assigned to me	<input checked="" type="checkbox"/>	<input type="checkbox"/>
RF - Assigned to my group	<input checked="" type="checkbox"/>	<input type="checkbox"/>
Sospesi	<input checked="" type="checkbox"/>	<input type="checkbox"/>

The types of permissions are as follows:

- None: the search filter is not visible to the current group
- Read: the search filter is visible to the current group

20.2.5. Dashboard tab

This tab allows you to define permissions on views defined in the system.

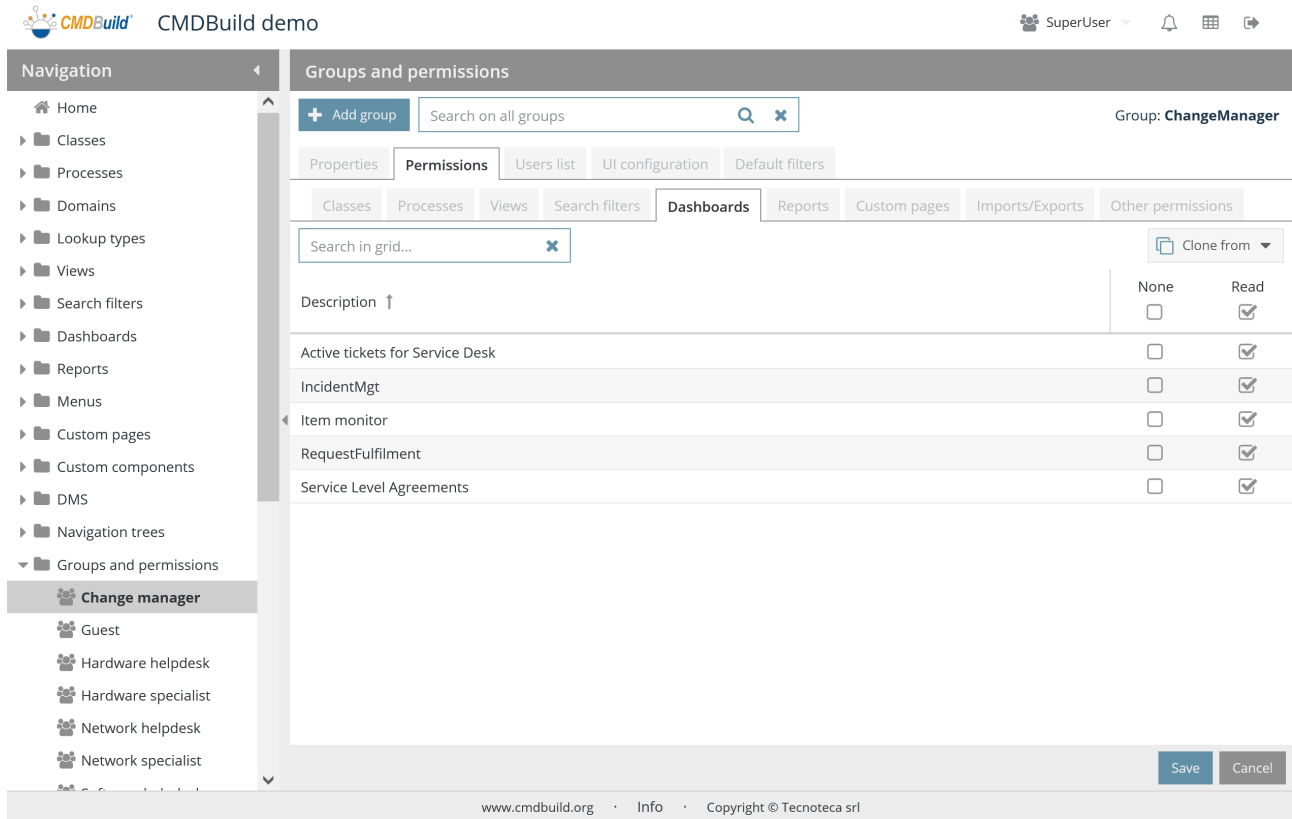

The types of permissions are as follows:

- None: the dashboard is not visible to the current group
- Read: the dashboard is visible to the current group

20.2.6. Report tab

This tab allows you to define permissions on reports defined in the system.

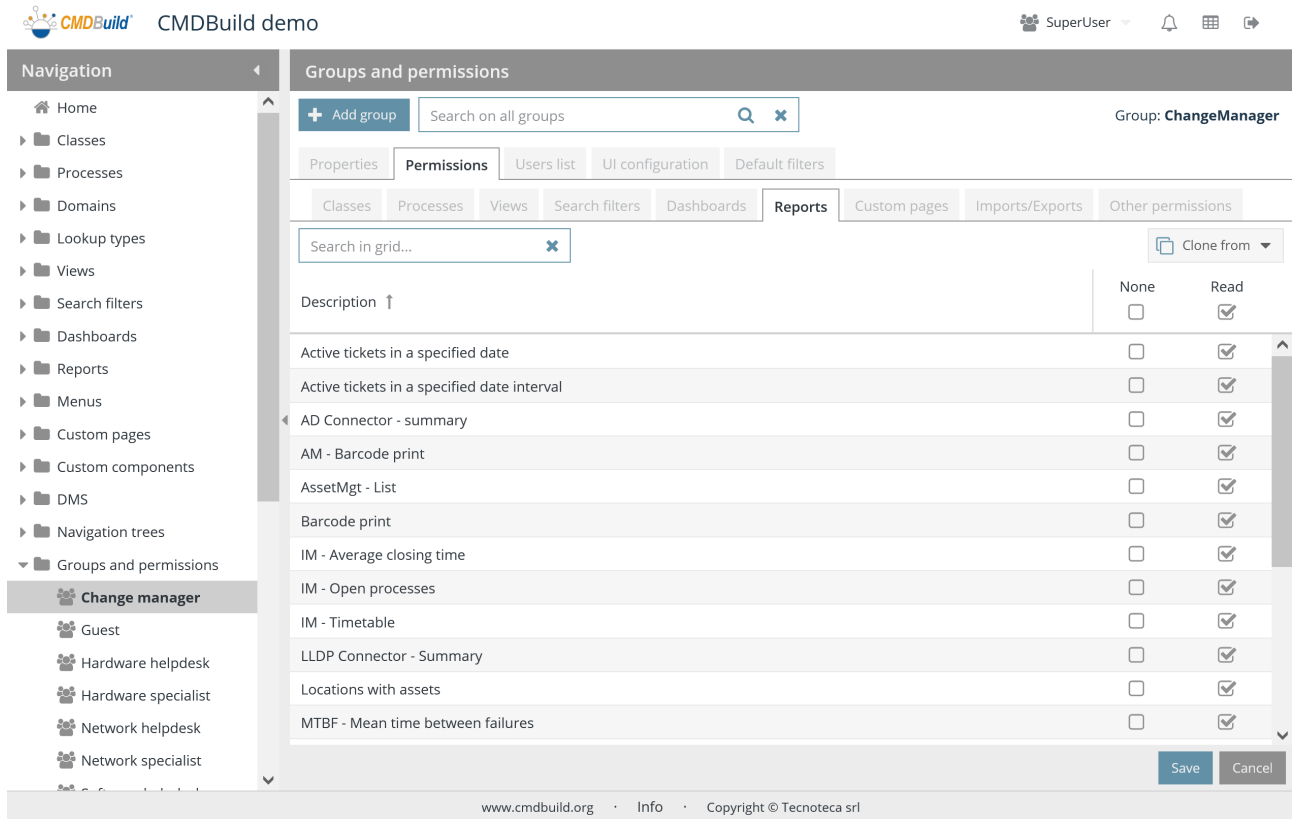

The types of permissions are as follows:

- None: the report is not visible to the current group
- Read: the report is visible to the current group

20.2.7. TAB Custom pages

This tab allows you to define permissions on custom pages defined in the system.

Description ↑	None	Read
Ticket situation	<input checked="" type="checkbox"/>	<input type="checkbox"/>

The interface also includes a search bar at the top, a navigation menu on the left, and 'Save' and 'Cancel' buttons at the bottom right.

The types of permissions are as follows:

- None: the custom page is not visible to the current group
- Read: the custom page is visible to the current group

20.2.8. Import / Export tab

The Import / Export tab allows you to define permissions on the Import / Export templates configured in the system.

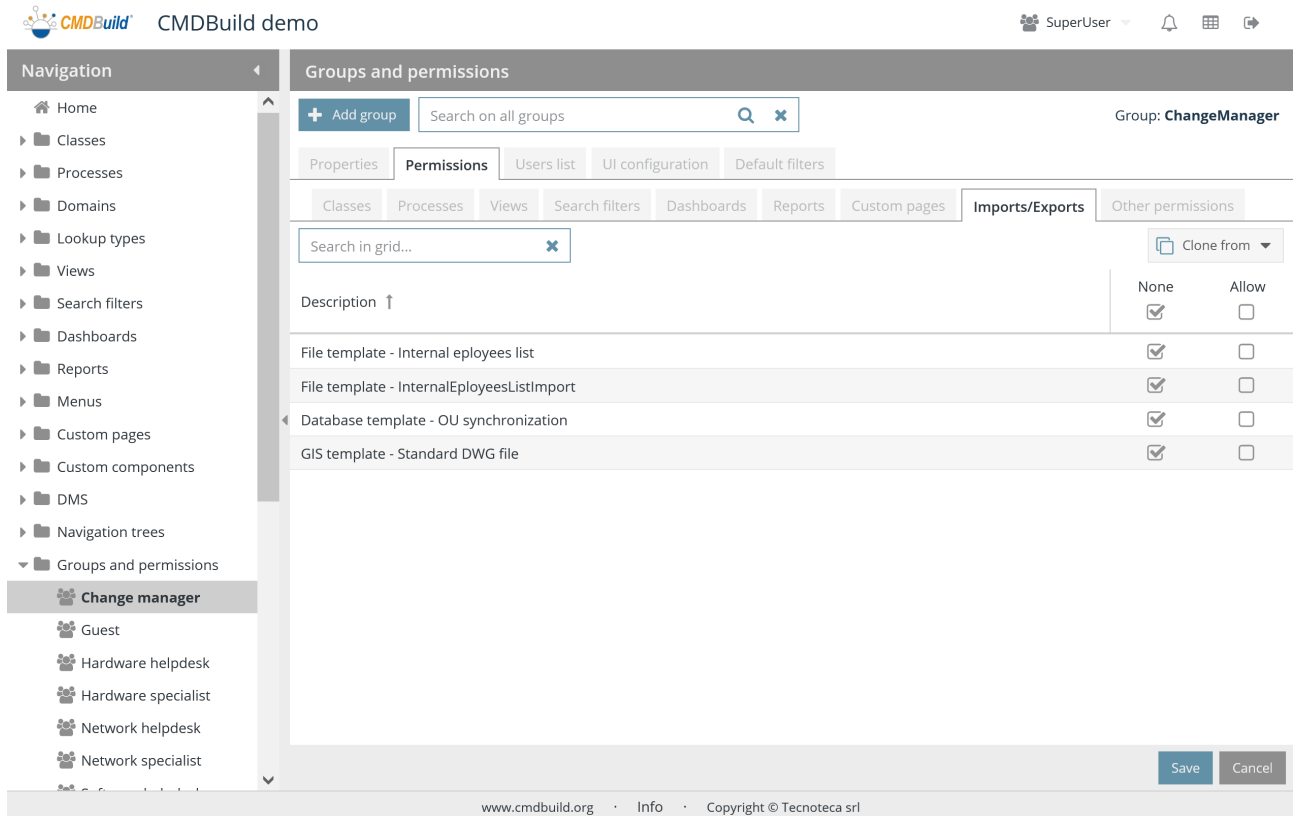

The types of permissions are as follows:

- None: the template is not visible to the current group
- Enabled: the template is usable by the current group

20.2.9. Other permissions TAB

This tab allows you to define the permissions on further features: GIS, BIM, Relation graph, Scheduler.

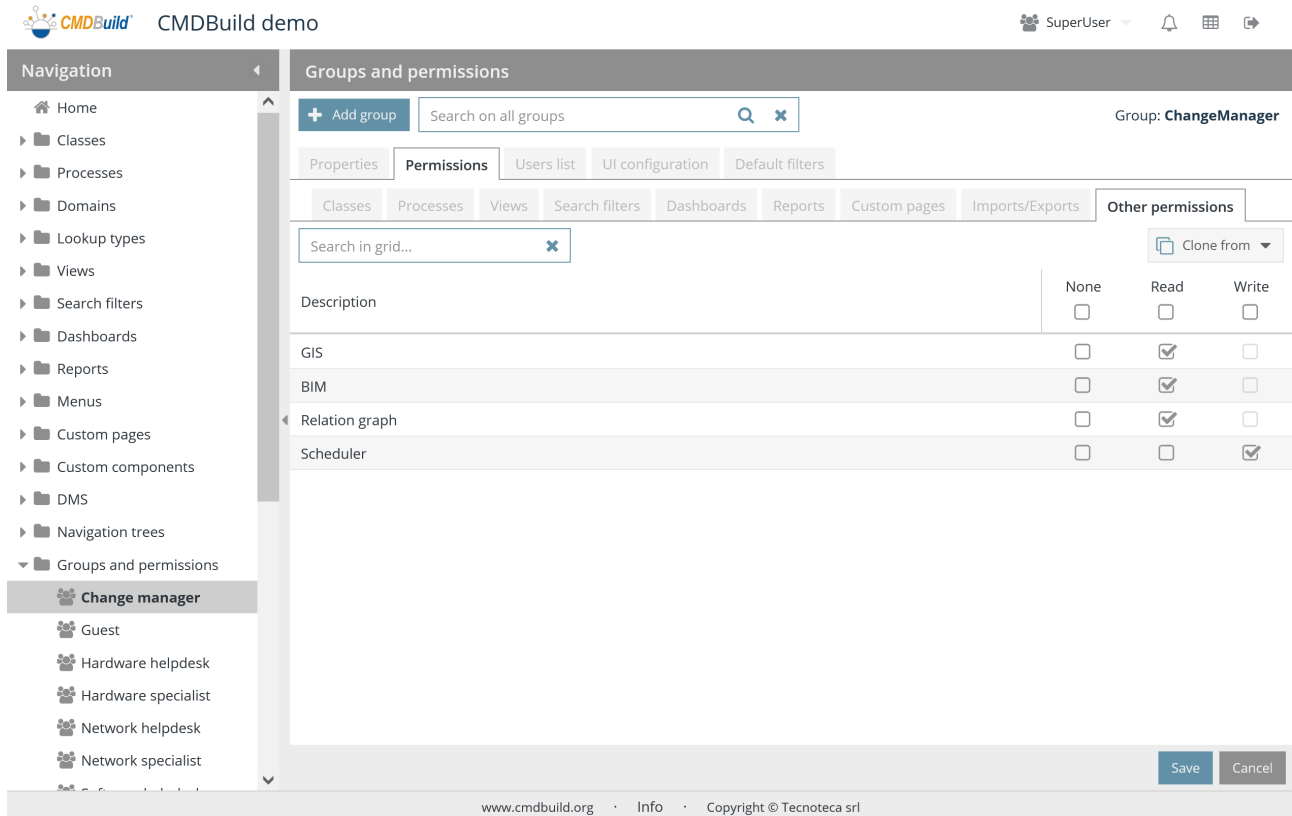

The types of permissions are as follows:

- None: the feature is not visible to the current group
- Read: the feature is visible to the current group
- Write: the feature allows writing operations to the current group

20.3. Users' list tab

This function allows you to associate one or more users to the current group.

You can drag and drop users from the list of available user (on the right) to the list of users in the group (on the left).

Username ↑	Description
demouser	demo user

Username ↑	Description
admin	admin
guest	guest
workflow	workflow

20.4. TAB UI setup

This function allows you to associate some permissions to the current group on UI elements of the Management Module.

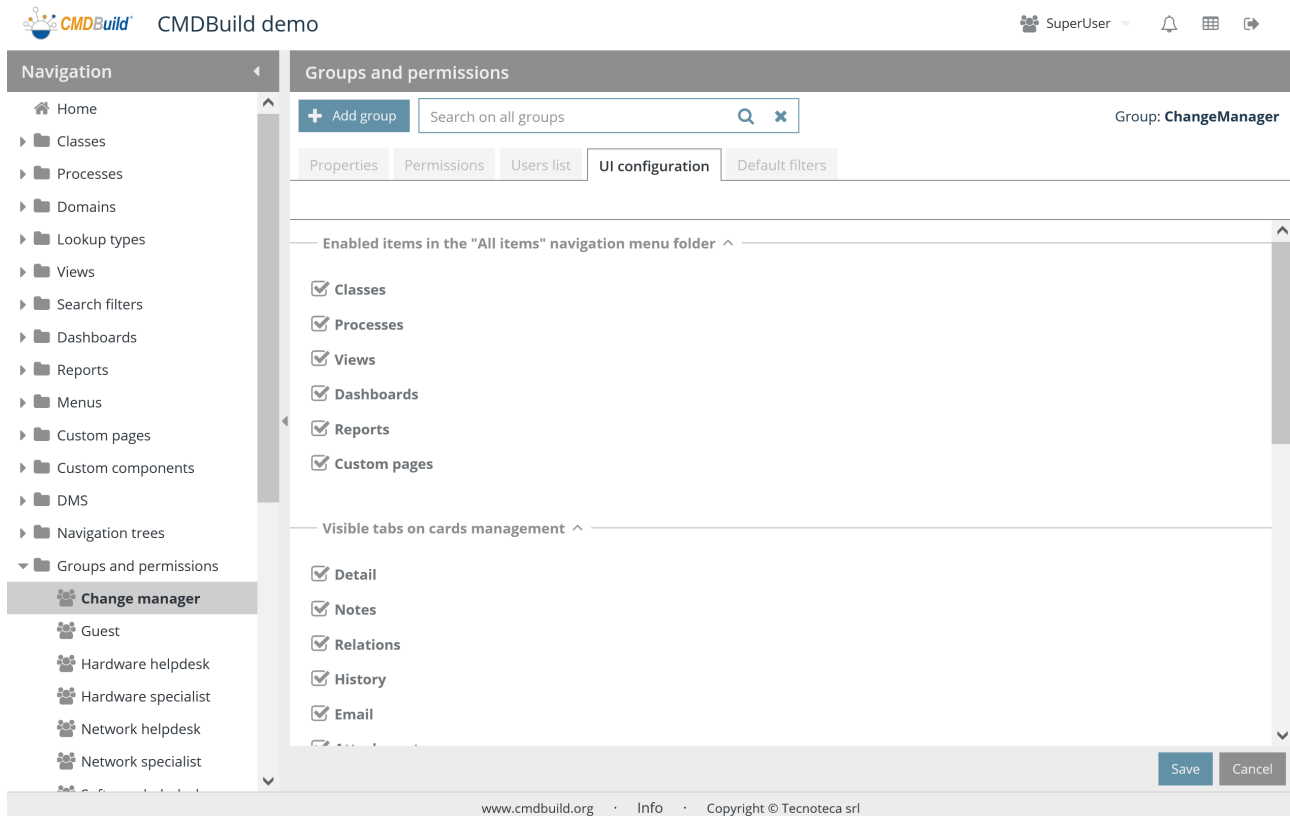

It is possible to enable or disable, as described below:

- the entries of the submenu "All elements" of the navigation menu
- the available TABs for the card management
- the available TABs for the process management
- massive actions
- CMDBuild chat

Here follow all the details for each option.

20.4.1. Menu "All elements"

You can disable the following entries:

- Cards
- Processes
- Views

- Dashboard
- Report
- Custom pages

Enabled items in the "All items" navigation menu folder ^

- Classes
- Processes
- Views
- Dashboards
- Reports
- Custom pages

20.4.2. Classes management

You can disable the following tabs:

- Details
- Notes
- Relations
- History
- Email
- Attachments
- Schedule

Visible tabs on cards management ^

- Detail
- Notes
- Relations
- History
- Email
- Attachments
- Schedules

20.4.3. Process management

You can disable the following tabs:

- Notes
- Relations
- History
- Email

- Attachments

Visible tabs on process instances management ^

- Notes
- Relations
- History
- Email
- Attachments

20.4.4. Massive actions

For the current group you can set the following configurations for a massive modification and deletion on classes and for a massive abort on processes:

- Default: according to the settings of CMDBuild instance
- Enabled
- Disabled

Bulk actions ^

Default for cards bulk edit

Default for cards bulk deletion

Default for processes bulk abort

20.4.5. Chat

It is possible for the current group to enable or disable the CMDBuild chat.

Chat ^

- Allow chat

20.5. TAB default filters

This function allows you to specify a possible filter applied into the Module for the data Management, when a user of the current group opens a class or process.

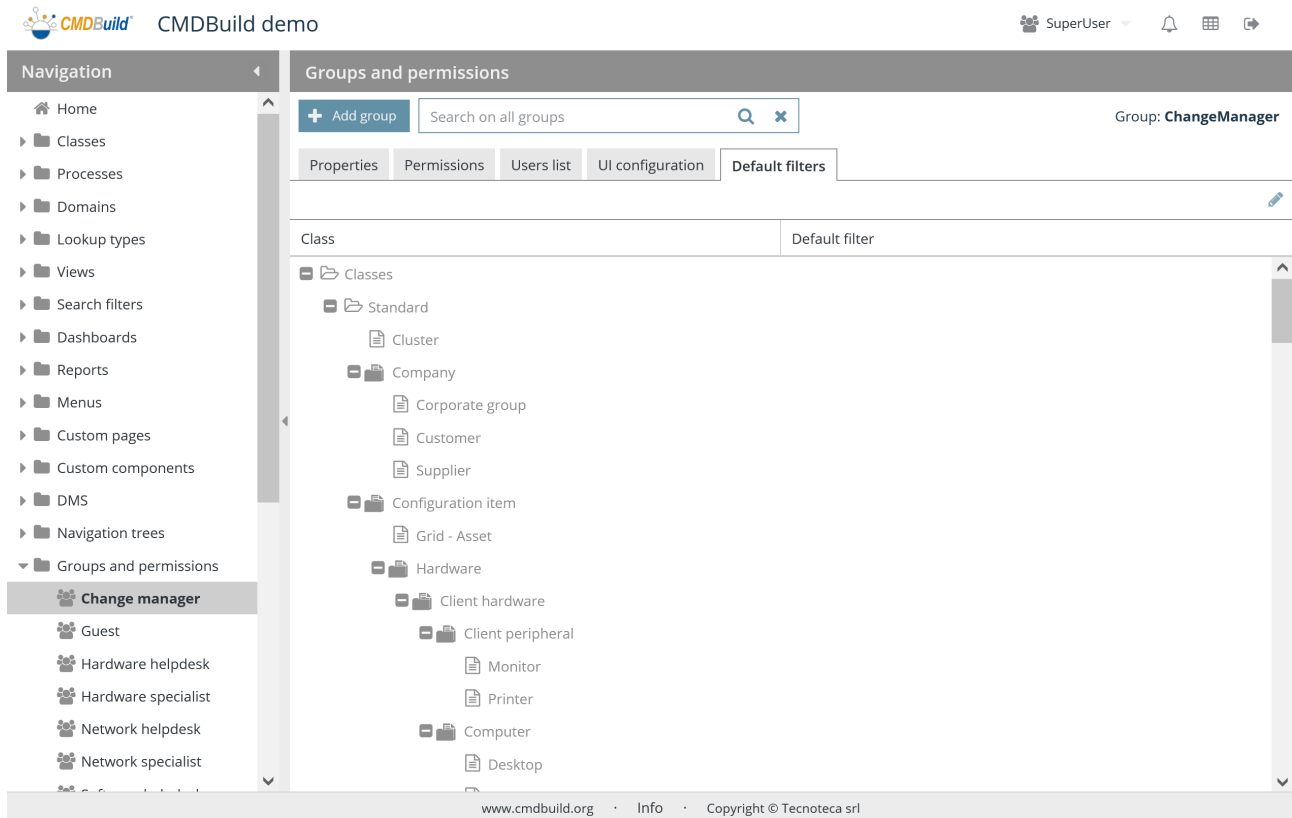

There is the possibility of performing the following operations:

- | | |
|--|---|
| <ul style="list-style-type: none"> • edit default filters for the current group |  |
|--|---|

The function that edit default filters allows you to:

- display the tree with the class and process hierarchy
- select, for each class / process, the default filter (among the ones configured with the specific function) required when a user from the current group access to that class / process in the data Management Module

- Classes
 - Standard
 - Cluster
 - Company
 - Corporate group
 - Customer
 - Supplier
 - Configuration item
 - Grid - Asset
 - Hardware
 - Client hardware
 - Client peripheral
 - Monitor
 - Printer
 - Computer

At the bottom right of the main area are 'Save' and 'Cancel' buttons. The footer contains the website 'www.cmdbuild.org', 'Info', and 'Copyright © Tecnoteca srl'.

21. Users

As previously described, in CMDBuild the security management is based on the users' groups management (roles). Diverse permissions are associated to these groups on several item types and granular until the restriction on single rows and columns of a class.

In case of multiple companies' use, or use among Departments or independent seats within a company, it is possible to configure CMDBuild in Multitenant mode, allowing each Tenant to work on an isolated CMDB subdivision.

CMDBuild allows you to manage single users that access the system associating them to one or more groups and one or more tenants.

Each user can access with the sum of permissions of groups and belonging tenants, or by selecting the desired group and tenant.

21.1. Properties

This feature allows you to create and edit system accounts.

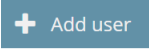

Username	Description	Email	Active
admin	admin		<input checked="" type="checkbox"/>
demouser	demo user		<input checked="" type="checkbox"/>
guest	guest		<input checked="" type="checkbox"/>
workflow	workflow		<input checked="" type="checkbox"/>

There is the possibility of performing the following operations:

<ul style="list-style-type: none"> • add a new user 	
<ul style="list-style-type: none"> • do searches on the configured users 	<input type="text" value="Search all users"/>  
<ul style="list-style-type: none"> • display only active users 	Only active users: <input type="checkbox"/>
<ul style="list-style-type: none"> • edit the selected user 	
<ul style="list-style-type: none"> • display the complete information related to the selected user 	
<ul style="list-style-type: none"> • clone the selected user 	
<ul style="list-style-type: none"> • disable the selected user (i.e. set the status as non-active) 	

For each user you are required to compile various information divided into the three following sections.

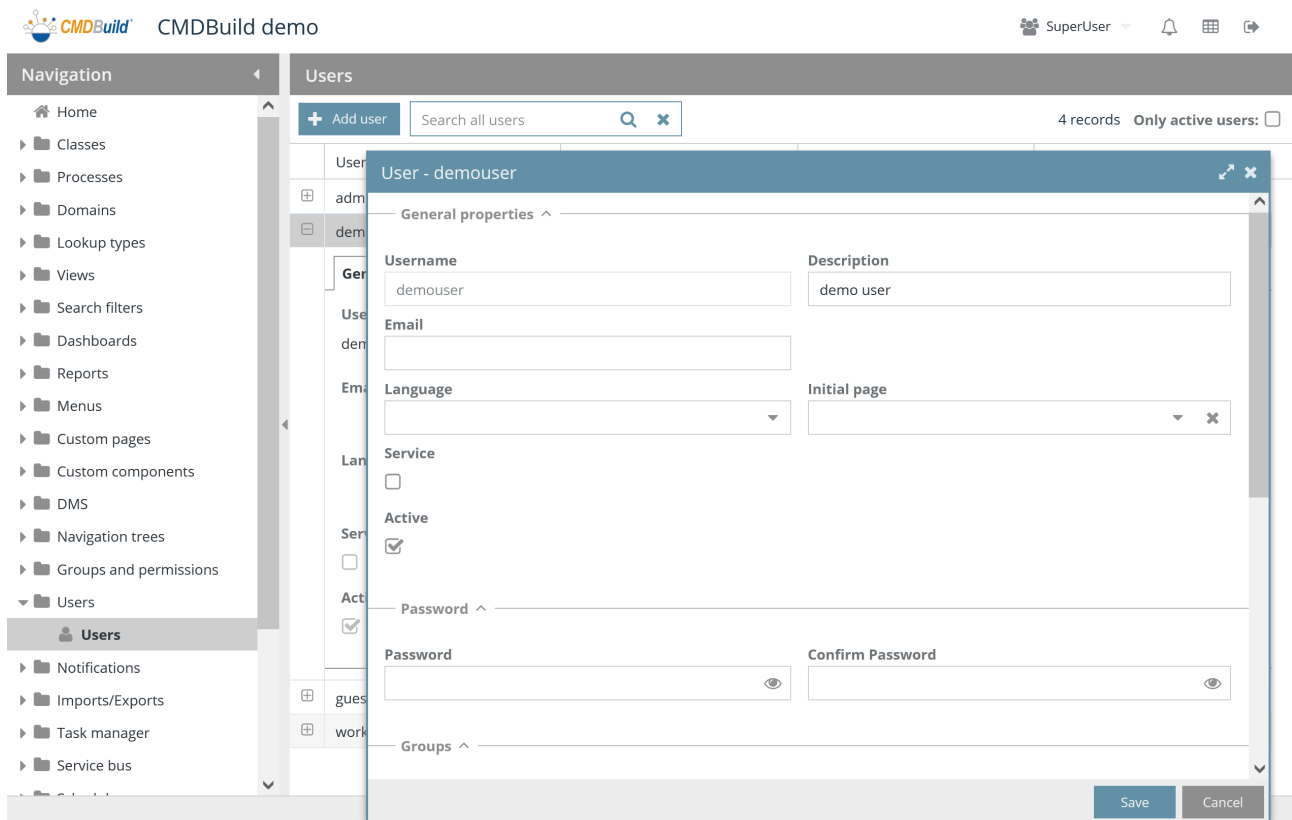

21.1.1. General properties

The following information is required:

- Username: login username
- Description: information used in the application header to recall the current user's name
- Email: user's email address, used to file notifications
- Language: default language to access the application
- Starting page: opening page when the current user access the application
- Service: it shows that it is a technical user used only by an automatic service
- Active: the user is active and can be used

 General properties ^

Username <input type="text" value="demouser"/>	Description <input type="text" value="demo user"/>
Email <input type="text"/>	
Language <input type="text" value=""/>	Initial page <input type="text" value=""/>
Service <input type="checkbox"/>	
Active <input checked="" type="checkbox"/>	

21.1.2. Password

The following information is required:

- Password: password to access the system (the inserted string is hidden when typing for security and privacy purposes)
- Confirm password

 Password ^

Password: <input type="password"/>	Confirm Password: <input type="password"/>
--	--

21.1.3. Belonging groups

The following information is required:

- Default group: if compiled it is the group used for the login in case the multigroup option has not been chosen. In case the multigroup option is active, it is the group whose settings are used in the expected cases (process start, etc.)
- Multigroup: the user accesses the application with the sum of permissions of all groups

he/she belongs to (see next point), even in case the user is not asked for an access group when logging-in

- List of groups: groups belonging to the user can be selected. When logging-in they are suggested in case neither the default group nor the multitenant option are set

Groups ^

Default group

Multigroup

Group ↑	Active
Change manager	<input checked="" type="checkbox"/>
Guest	<input type="checkbox"/>
Hardware helpdesk	<input checked="" type="checkbox"/>
Hardware specialist	<input checked="" type="checkbox"/>
Network helpdesk	<input checked="" type="checkbox"/>
Network specialist	<input checked="" type="checkbox"/>
Software helpdesk	<input checked="" type="checkbox"/>
Software specialist	<input checked="" type="checkbox"/>
SuperUser	<input type="checkbox"/>

21.1.4. Belonging tenant

The following information is required:

- Default tenant: if compiled, it is the tenant used for the login in case the multitenant option has not been chosen
- Multitenant: the user accesses the application with the visibility rules of all tenants he/she belongs to (see next point). Also in this case when logging-in the access tenant is not required
- List of tenants: tenants belonging to the user can be selected. When logging-in they are suggested in case neither the default tenants nor the multitenant option are set

Tenants ^

Default tenant:

Multitenant:

Tenant	active
Tenant A	<input type="checkbox"/>
Tenant B	<input checked="" type="checkbox"/>
Tenant C	<input type="checkbox"/>
Tenant D	<input type="checkbox"/>

22. Notifications

In CMDBuild there are notifications based on emails and messages starting from the application (in-app notifications) displayed through popup.

Notifications are controlled from the core for a better control and a simpler updating of sending parameters when they need to be edited.

In the Administration Module you can configure accounts for email outgoing (SNMP) and incoming (IMAP) and also templates used to send notifications to operators (workflow system, widget, Task manager, etc.), as email and in-app.

In particular the centralized definition of templates used to send notifications in the processes simplifies its maintenance, so that the XPD descriptor has not to be edited.

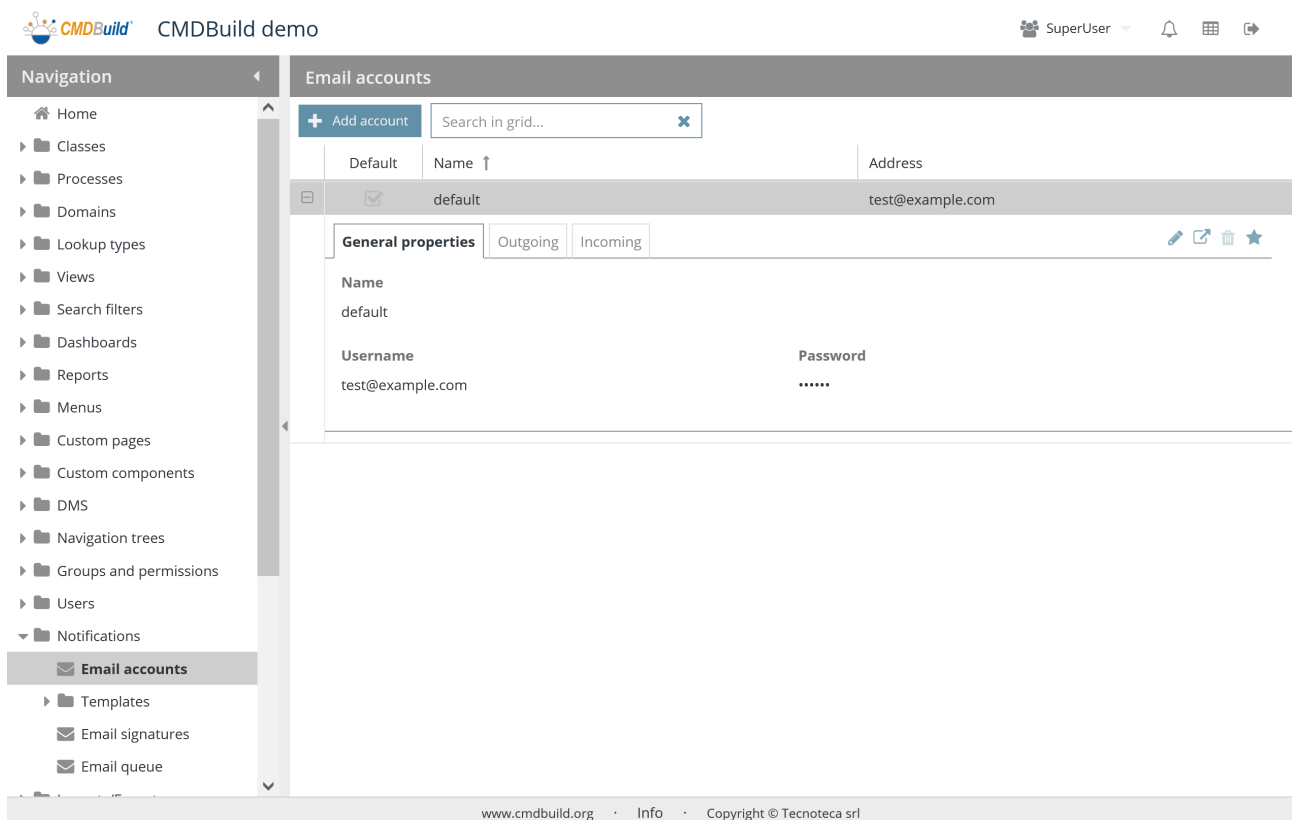

22.1. Account

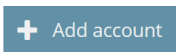
The function allows you to create new accounts to send and receive emails and edit the old ones.

There is the possibility of performing the following operations:

<ul style="list-style-type: none"> • configure a new account 	
<ul style="list-style-type: none"> • do searches on the configured accounts 	

• edit the selected account	
• display the complete information related to the selected account	
• delete the selected account	
• set the current account as default account	
• execute a test for the correct configuration of the account	<input type="button" value="Test configuration"/>
• save inserted configurations	<input type="button" value="Save"/>
• exit without saving new configurations	<input type="button" value="Cancel"/>

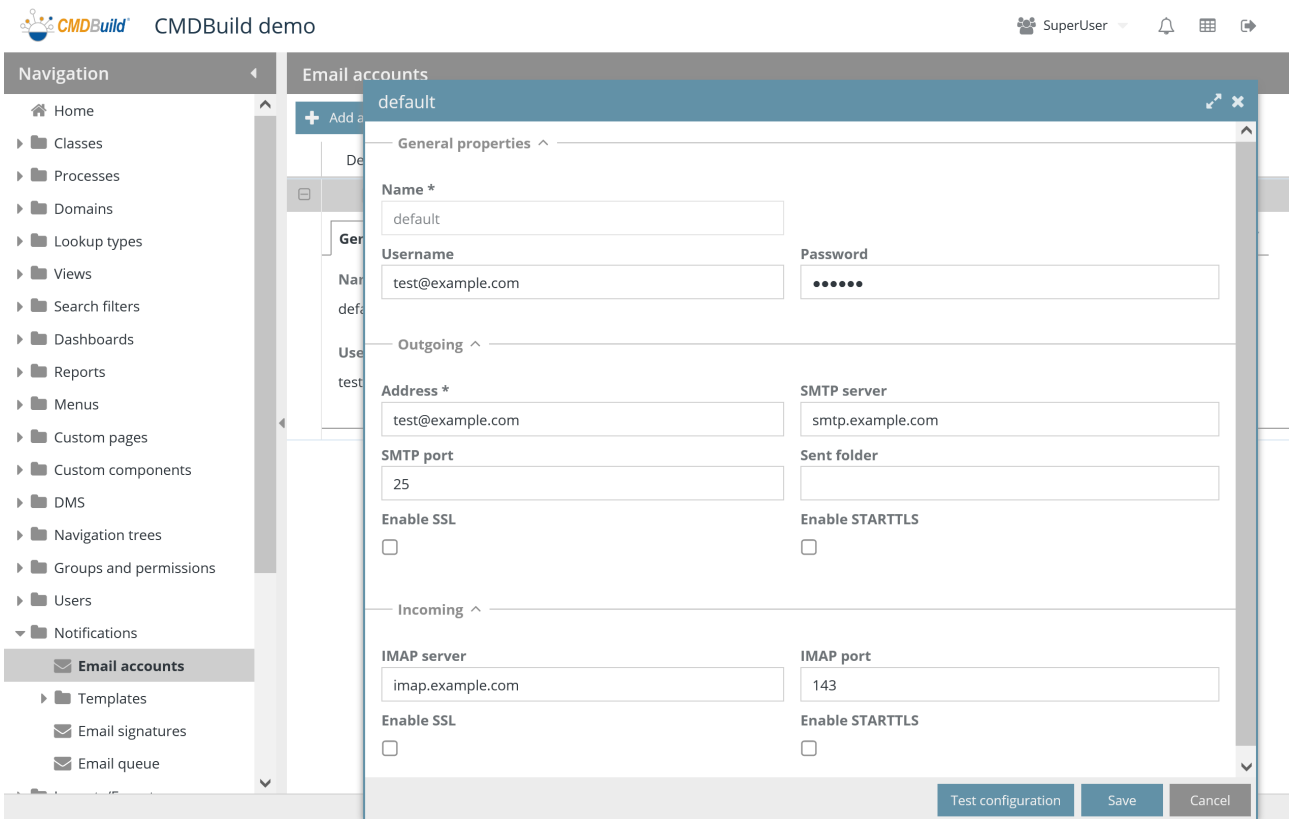

Each account requires several parameters to be compiled, which are divided into the sections described below.

22.1.1. General properties

The following information is required:

- Name: account name
- Username: used to access the email server
- Password: used to access the email server

General properties ^

Name *

Username

Password

22.1.2. Outgoing mail parameters

The following information is required:

- E-mail address: e-mail account
- SMTP server: outgoing server
- SMTP port: server port
- Sent folder: folder where sent e-mails are filed
- Enable SSL
- Enable STARTTLS

Outgoing ^

Address *

SMTP server

SMTP port

Sent folder

Enable SSL

Enable STARTTLS

22.1.3. Incoming mail parameters

The following information is required:

- IMAP server: incoming server
- IMAP port: server port
- Enable SSL
- Enable STARTTLS

Incoming ^

IMAP server

IMAP port

Enable SSL

Enable STARTTLS

22.2. E-mail template

This function allows you to create or edit email notification templates that will be used for enabled features (workflow system, widget, task manager, etc.).

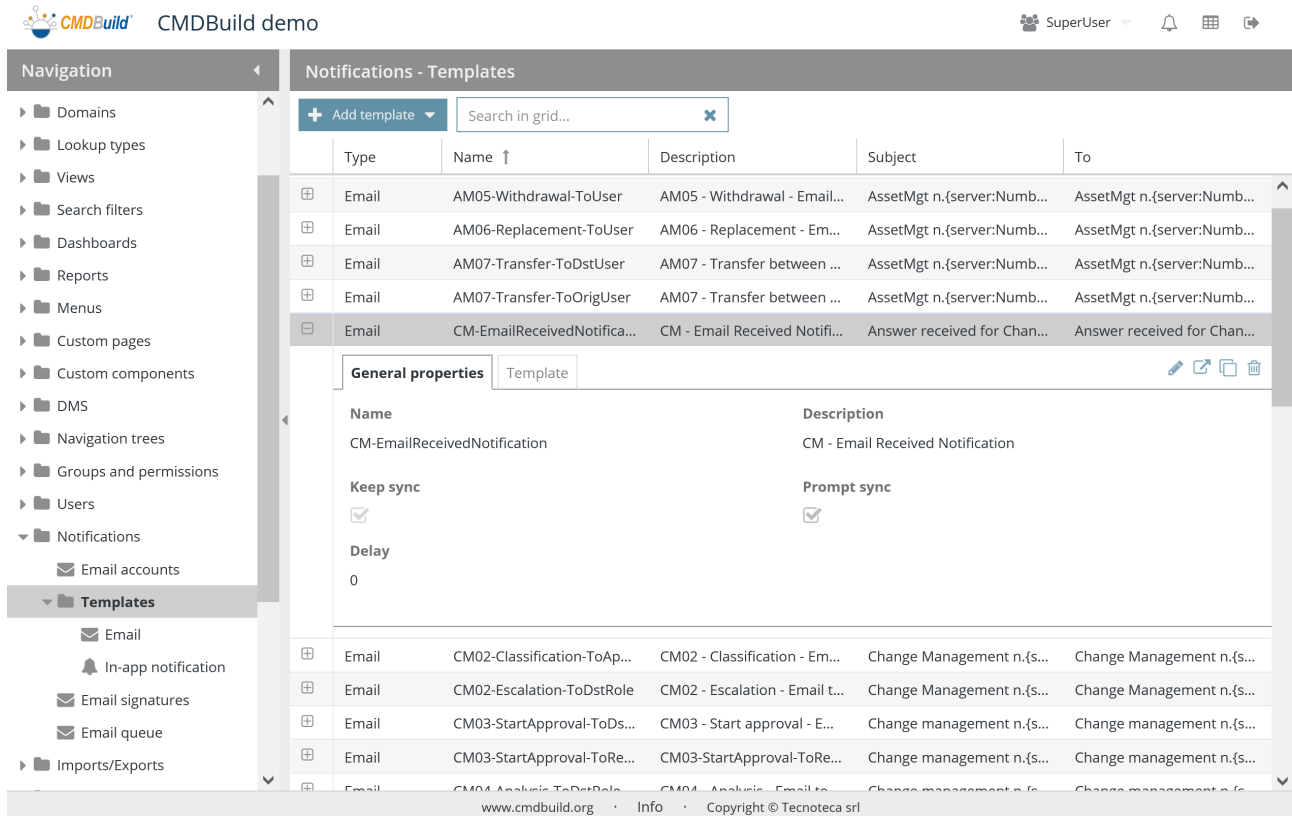

There is the possibility of performing the following operations:

<ul style="list-style-type: none"> • create a new template 	
<ul style="list-style-type: none"> • do searches on configured templates 	<input type="text" value="Search in grid..."/>
<ul style="list-style-type: none"> • edit the selected template 	
<ul style="list-style-type: none"> • display the complete information related to the selected template 	
<ul style="list-style-type: none"> • clone the selected template 	
<ul style="list-style-type: none"> • delete the selected template 	

- Name ***: CM-EmailReceivedNotification
- Description ***: CM - Email Received Notification
- Keep sync**:
- Prompt sync**:
- Delay**: None

The 'Template' section contains the following fields:

- Default account**: default
- Content type**: HTML
- From**: (empty)
- To**: {groupUsers:{cql:select Code from Role where Id={card:CurrentRole}}
- Cc**: (empty)

Each template requires several parameters to be compiled, which are divided into the sections described below.

22.2.1. General properties

The following information is required:

- **Name:** template name
- **Description:** template description
- **Keep sync:** it shows you that the text of the e-mail is automatically updated when attributes used like email parameters vary (default = yes)
- **Confirm sync:** it shows you that you have to confirm every time the e-mail sync edits the text when attributes used like parameters vary
- **Delay:** it requires that the e-mail is sent later (after 1-2-4 hours, 1-2-4 days, 1-2 weeks, 1 month)

General properties ^

Name *	Description *
<input type="text" value="IM-EmailReceivedNotification"/>	<input type="text" value="IM - Email Received Notification"/>
Keep sync	Prompt sync
<input checked="" type="checkbox"/>	<input checked="" type="checkbox"/>
Delay	
<input type="text" value="None"/>	

22.2.2. Template

The following information is required:

- Default account
- Type of content: HTML or TEXT
- From: sender's address
- To: addressee's address (or list of several addresses separated by comma)
- Cc: copy carbon address (or list of several addresses separated by comma)
- Bcc: blind copy carbon address (or list of several addresses separated by comma)
- Subject: notification subject
- Body: notification body

Through CQL expressions you can customize your notification in each template field with information available in the current context (i.e. workflow variables used to send emails).

CQL expressions can include metadata you can define and consult through the icon "Show metadata" on the right above the field.

— Template ^ —

Default account

default ▼ ✕

Content type

HTML ▼

From ☰

To ☰

{groupUsers:{cql:select Code from Role where Id={card:CurrentRole}}}

Cc ☰

Bcc ☰

Subject ☰

Answer received for Incident Management {card:Number}

Body ☰

B I U | T ▼ | T ▼ | ☰ ☰ ☰ | 🔗 | ☰ ☰ | ✎ | 📄 | ↗

An answer has been received by -email related to the Incident Management number {card:Number}

Please find below the details about the message received:

- Sender: {email:from}
- Subject: {email:subject}
- Body:

{email:content}

This message was generated automatically by CMDBuild - Ready2Use
 For more information and to contribute to the resolution of this request, please login into the system .

22.3. “In-app” notification template

This function allows you to create or edit in-app notification templates that will be used for enabled features (workflow system, widget, task manager, etc.).

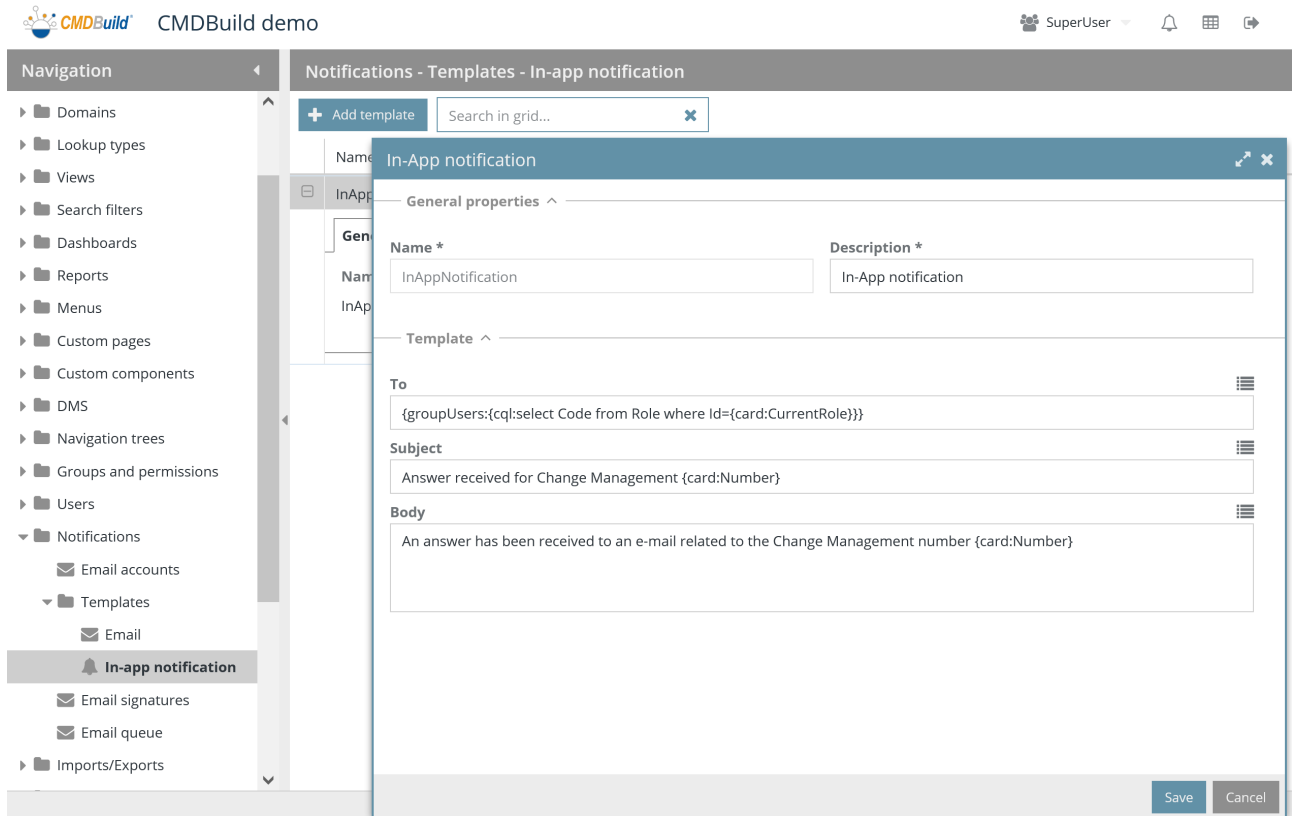

Management features are the same of email notification ones. Each template requires several parameters to be compiled, which are divided into the sections described below.

22.3.1. General properties

The following information is required:

- Name: template name
- Description: template description

General properties ^

Name * InAppNotification	Description * In-App notification
------------------------------------	---

22.3.2. Template

The following information is required:

- To: addressee's address (or list of several addresses separated by comma)
- Subject: notification subject
- Body: notification body

Through CQL expressions you can customize your notification in each template field with information available in the current context (i.e. workflow variables used to send emails).

CQL expressions can include metadata you can define and consult through the icon "Show metadata" on the right above the field.

— Template ^

To	
<input data-bbox="172 815 1410 860" type="text" value="{groupUsers:{cql:select Code from Role where Id={card:CurrentRole}}}"/>	
Subject	
<input data-bbox="172 900 1410 945" type="text" value="Answer received for Change Management {card:Number}"/>	
Body	
<input data-bbox="172 985 1410 1099" type="text" value="An answer has been received to an e-mail related to the Change Management number {card:Number}"/>	

This is an example of in-app notification received in the Administration Module.

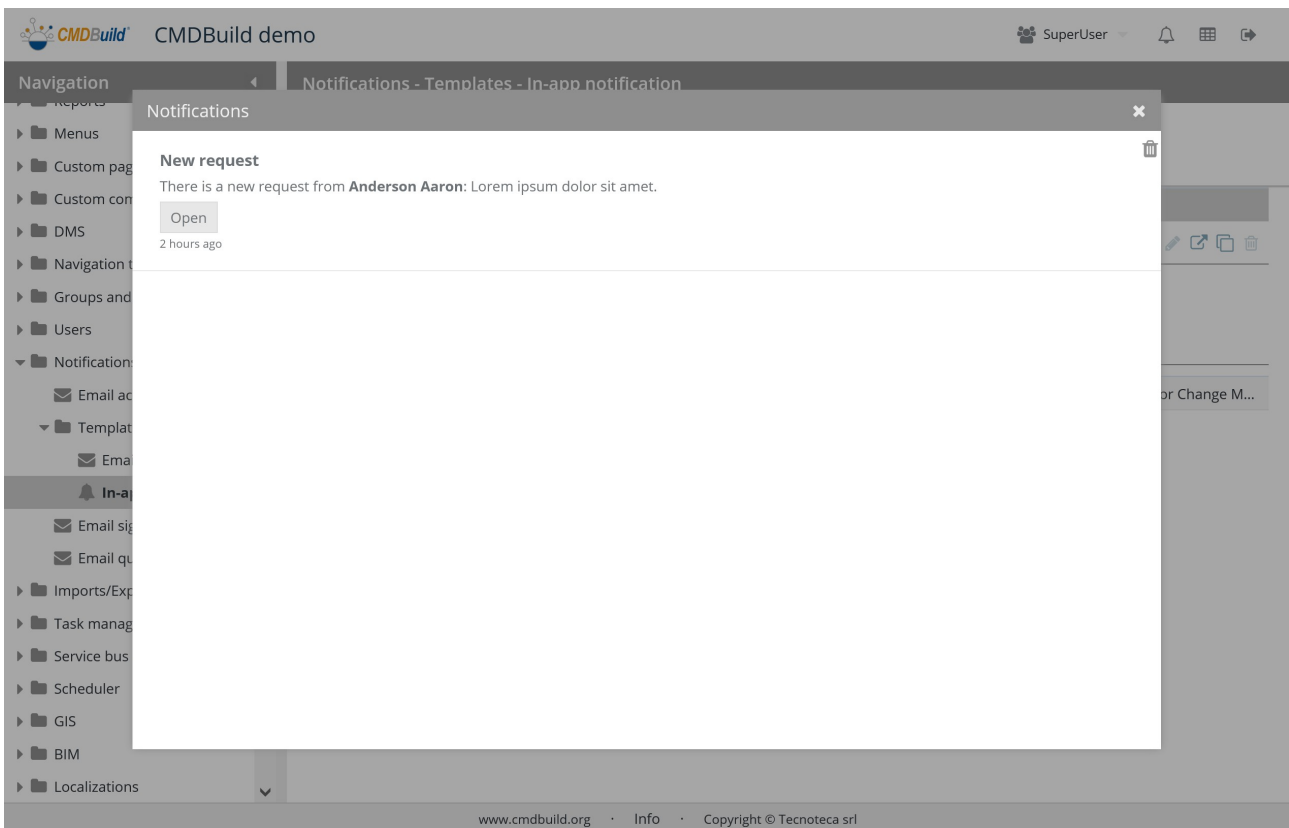
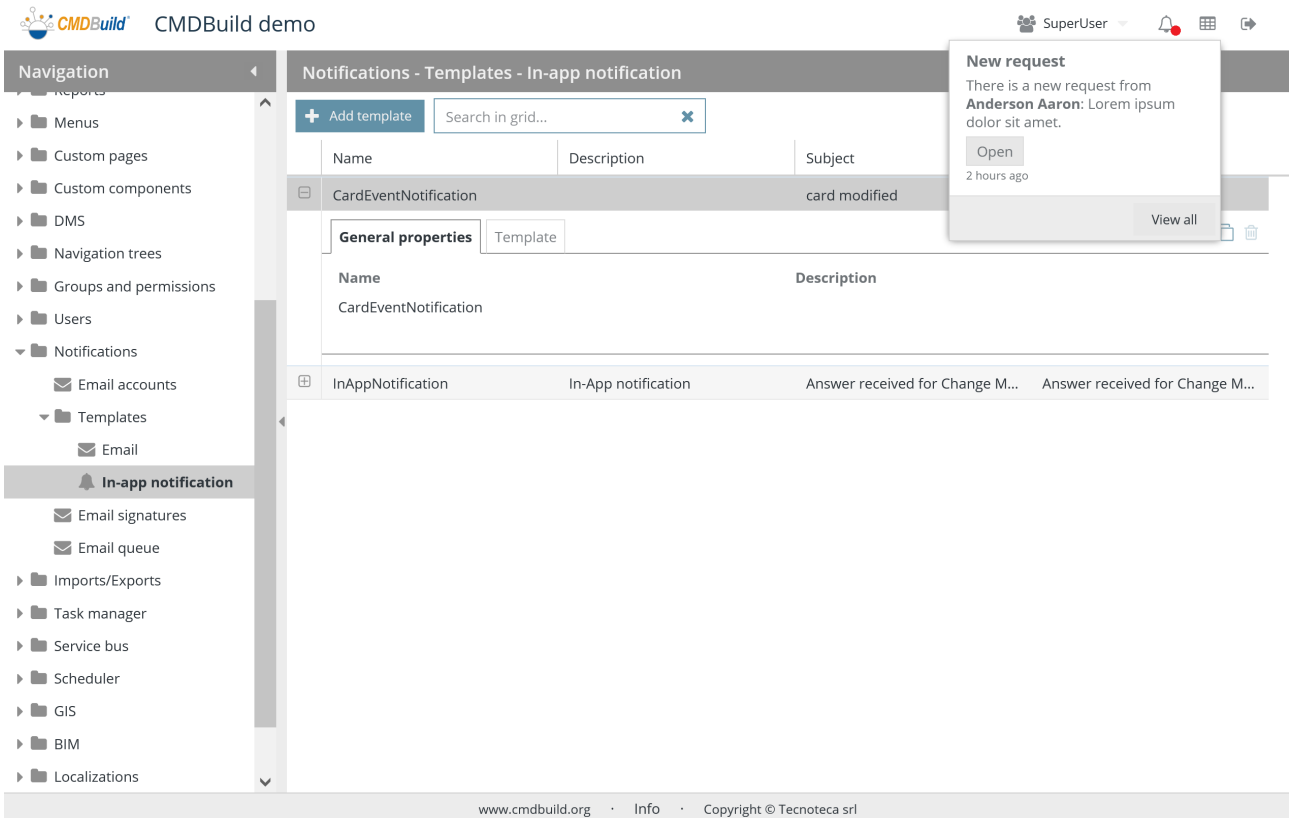

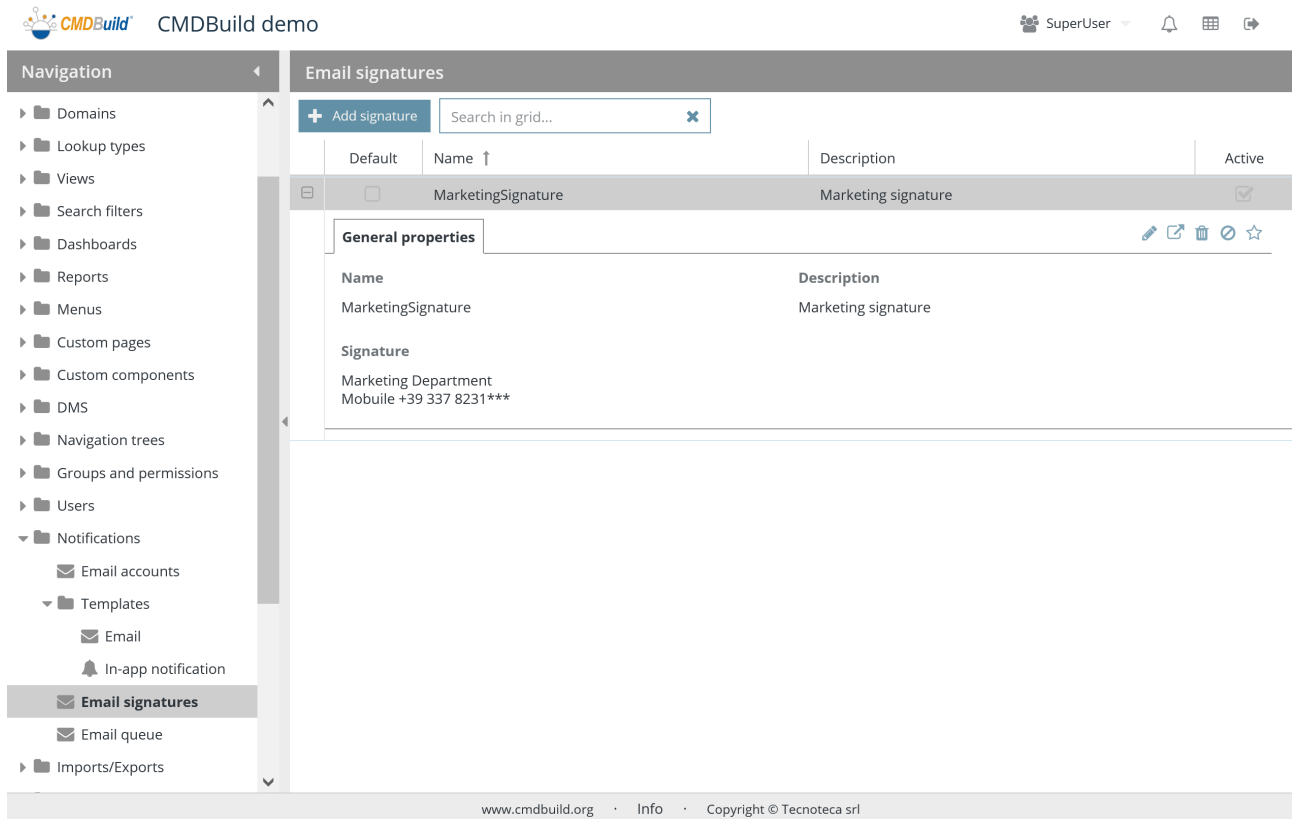

22.4. Email signatures

You can configure your signature and insert it at the bottom of your email text.

There is the possibility of performing the following operations:

<ul style="list-style-type: none"> • create a new signature 	
<ul style="list-style-type: none"> • do searched on the configured signatures 	<input type="text" value="Search in grid..."/> 
<ul style="list-style-type: none"> • edit the selected signature 	
<ul style="list-style-type: none"> • display the complete information related to the selected signature 	
<ul style="list-style-type: none"> • delete the selected signature 	
<ul style="list-style-type: none"> • disable the selected signature 	
<ul style="list-style-type: none"> • set the selected signature as default 	

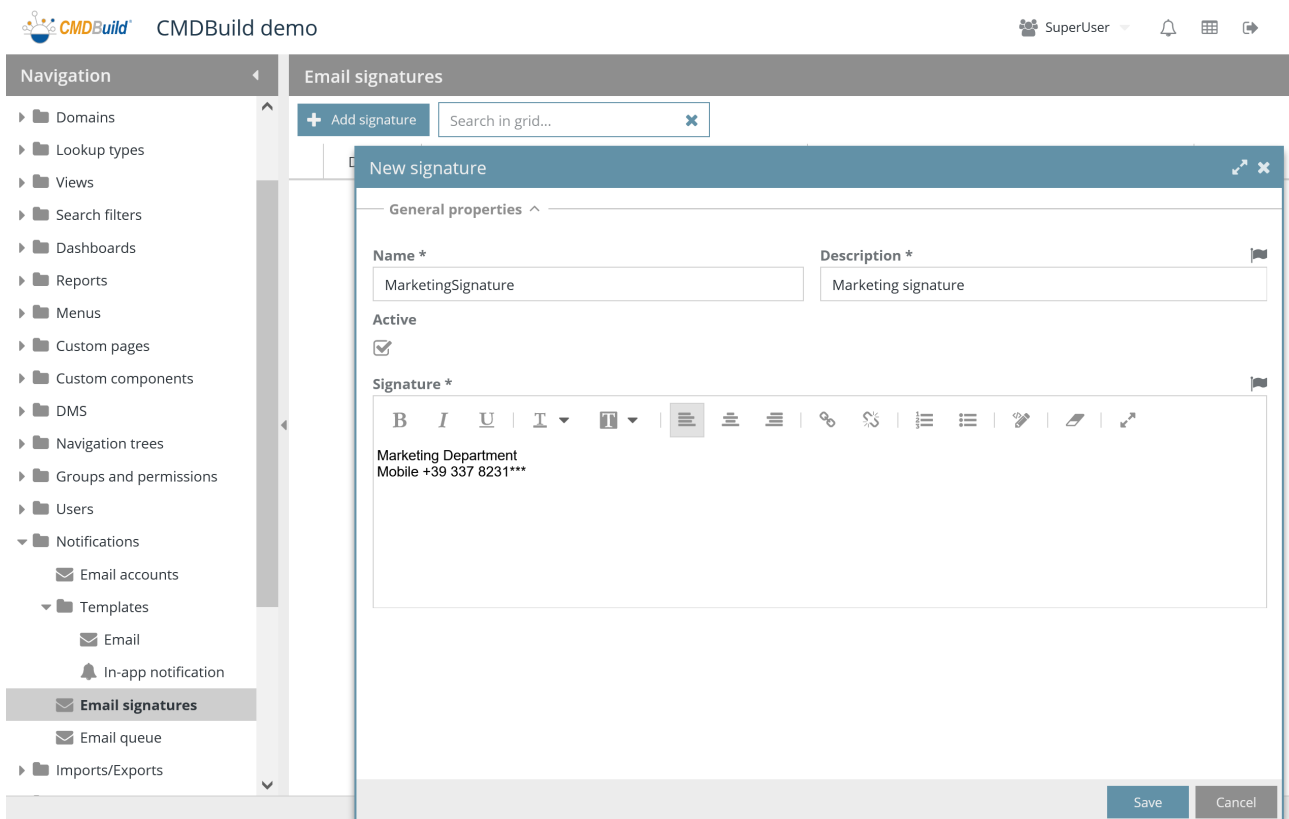

Each signature needs some parameters to be compiled.

22.4.1. General properties

The following information is required:

- Name: signature name
- Description: signature description
- Signature: signature text (HTML)

General properties ^

Name *

MarketingSignature

Description *

Marketing signature

Active

Signature *

B *I* U | **T** ▼ | **I** ▼ | | | | |

Marketing Department
Mobile +39 337 8231***

22.5. Email queue

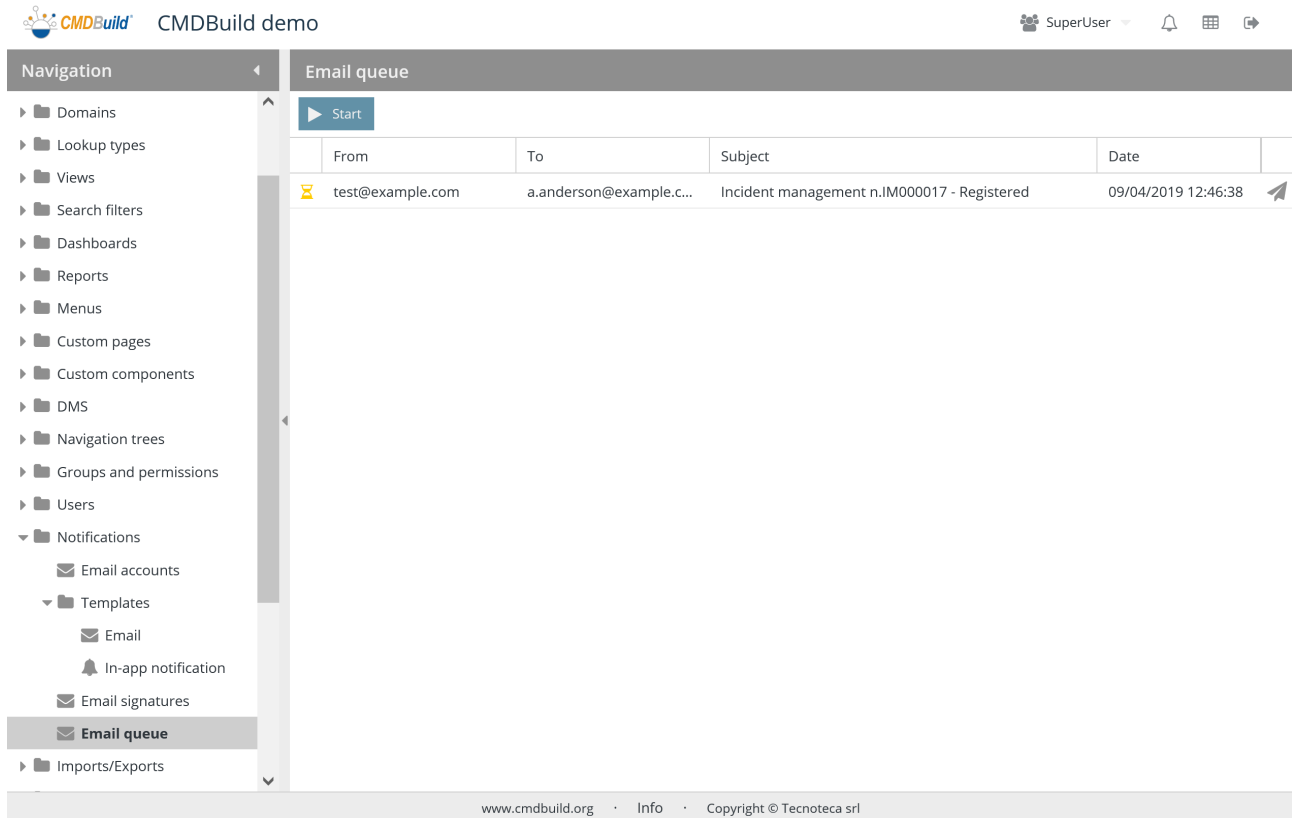
The e-mail created by CMDBuild pass through a "queue", which can be checked through the features described in this paragraph.

There is the possibility of performing the following operations:

<ul style="list-style-type: none">• Start the email queue (please note whether this is a test and no emails have to be sent)• Stop the email queue• Force an email in queue to be sent	  
--	---

23. Import / Export

CMDBuild allows to configure templates including default parameters in order to execute massive data Import / Export operations, with many different formats, especially:

- template files for Import / Export through files in CSV, XLS or XLSX format
- database template, to import data from relational database charts
- GIS template, to import data from planimetries included in DWG files
- IFC template, to import IFC files produced by BIM 3D modelisation softwares

Such operations can be carried in an interactive mode from the Management Module or batch through the Task manager.

Templates gather all information necessary to automate the operation in case of batch execution and not to specify each time so many parameters in case of interactive execution.

23.1. Template file

It is possible to define both import and export templates through CSV, XLS, XLSX files.

In case of import template, the function can operate both in "merge" mode (updating the already available strings recognized through a unique key, inserting the new ones and managing the missing ones in a custom way) and in "add" mode.

23.1.1. Properties tab

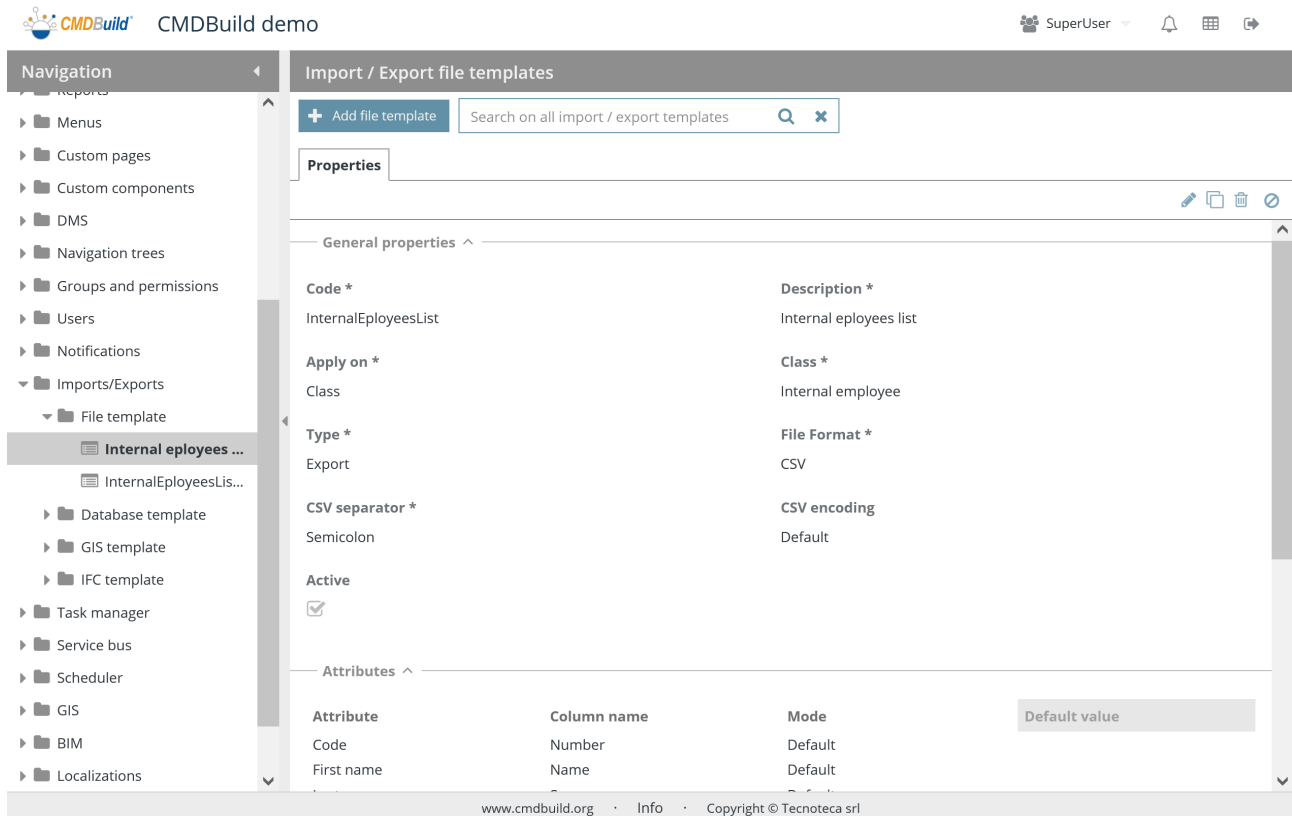

There is the possibility of performing the following operations:

• create a new template	
• search the template in the list	<input type="text" value="Search..."/>
• edit the selected template	
• clone the selected template	
• delete the selected attribute	
• disable the selected attribute (i.e. set the status as non-active)	

Each value of the list requires some parameters to be compiled, as described below.

General properties

The following information is required:

- Code: template code
- Description: short template description
- Apply on: classes or domains
- Class / Process / Domain / View from join: it requires to select the type of element for the template
- Type: Import, Export, Import and Export (according to the type, some following parameters can be visible or hidden)
- File format: CSV, XLSX, XLS
- Active: it states whether the template is active and can be used

According to the format, some additional information is also required.

In case the format is CSV:

- CSV separator: "comma" or "semicolon" or "pipe (|)" or "TAB"
- CSV encoding

In case the format is XLSX or XLS:

- Header row number: position of the header row (column names)
- Data row number: position of the first row with data

General properties ^

<p>Code *</p> <input type="text" value="InternalEmployeesListImport"/>	<p>Description *</p> <input type="text" value="Internal employees list import"/>
<p>Apply on *</p> <input type="text" value="Class"/>	<p>Class/Domain *</p> <input type="text" value="Internal employee"/>
<p>Type *</p> <input type="text" value="Import"/>	<p>File Format *</p> <input type="text" value="XLSX"/>
<p>Header row number *</p> <input type="text" value="1"/>	<p>Data row number *</p> <input type="text" value="2"/>
<p>Active</p> <input checked="" type="checkbox"/>	

Attributes

The following information is required:

The following information is required for the setting of attribute mapping:

- Attribute: attribute name of the class in CMDBuild

- Column name: name of the column in the import or output file
- Mode: in case of Reference or Lookup CMDBuild attributes, it allows you to specify whether the date has to be understood as "Id" (unique identification in CMDBuild), as "Code" (standard attribute of all CMDBuild classes) or as "Description" (standard attribute of all CMDBuild classes)
- Default: in case of Import template, it allows you to specify a default value if missing in the file to charge

Attributes ^

Attribute	Column name	Mode	Default	
FirstName	Name			   
LastName	Surname			   
Email	Mail			   
State	State	Description		   
Phone	Phone			   

Dates format

The following information is required:

- Dates format: it is possible to choose one of the following formats (dd/mm/yyyy, dd-mm-yyyy, dd.mm.yyyy, mm/dd/yyyy, yyyy/mm/dd, yyyy-mm-dd)

Data format ^

Date format

Default value  

Import criteria

The following information is required only for Import and Import / Export templates:

- Import modes: "Add" or "Merge"

In case of "Merge" mode, you are required to insert the following:

- Key attribute: you can specify a single or multiple attribute as univocal key to detect the CMDBuild data card to update
- Missing records: management mode of CMDBuild cards absent from the import file you want to synchronize, with the possibility to delete them, leave them untouched, edit an attribute representing the current state
- Handle missing records on error: it forces the execution of handing missing records according to the chosen criterion, also in case of an error during the import.

Only in case that for missing records you chose to edit an attribute that represents the current status, the following information is required:

- **Attribute:** in case the missing records are managed by editing a card attribute, it allows you to select it
- **Value:** in case the missing records are managed by editing a card attribute, it allows you to select the value

Import criteria ^

Import mode *

Merge

Import key attributes

- Code ✕
- E-mail ✕

Select an attribute

Missing records *

Modify card

Handle missing records on error

Attribute to edit *

State

Value

Non-active

Export filter

The following information is required only for Export and Import / Export templates:

- **Filer:** it has to be applied to export only the information you need

Export filter ^

Filters

The definition of export filter is similar to the advanced filter management in the CMDBuild card management.

Here is a sample.

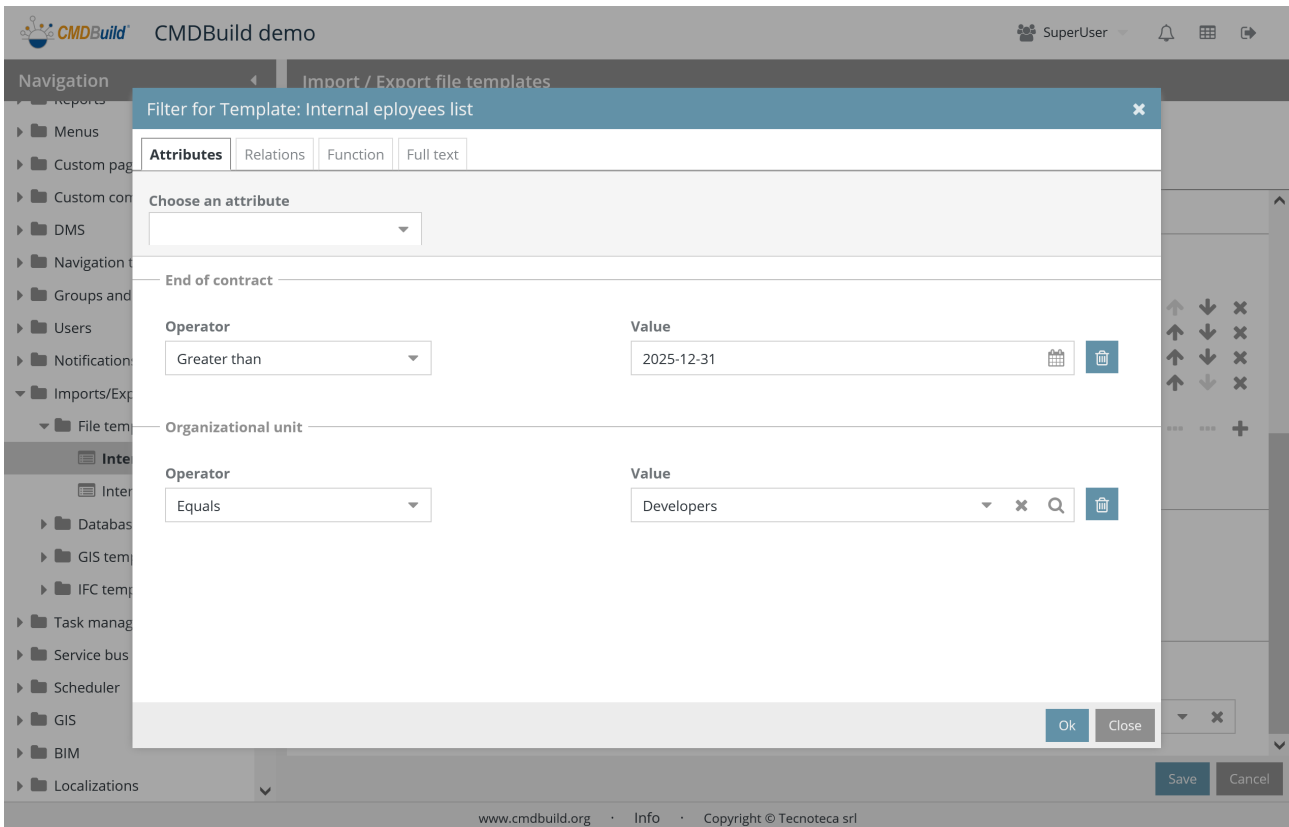

Notifications

The following information is required:

- Operations notification template: you have to choose a template that is configured in the notification management menu
- Account: it allows you to overwrite the standard account with another chosen account

In case of batch execution (through a specific task configured in the Task Manager) of the import or export function, the above-mentioned parameters are necessary in order to get news about the outcome of the operation.

In case of interactive execution, the same information is displayed in the user interface.

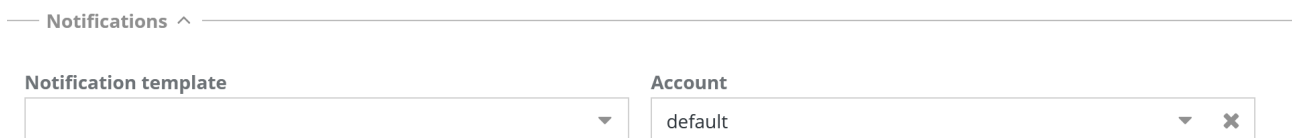

23.2. Database template

It is possible to define import templates from relational database like PostgreSQL, My SQL, Oracle or SQLServer.

The definition of the template can include the update of several classes of CMDBuild, starting with several charts of the relational database.

You can operate the data update in "merge" mode, updating the already available lines (recognized through a unique key), inserting the new ones and managing the missing ones in a custom way or in "add" mode.

23.2.1. Properties tab

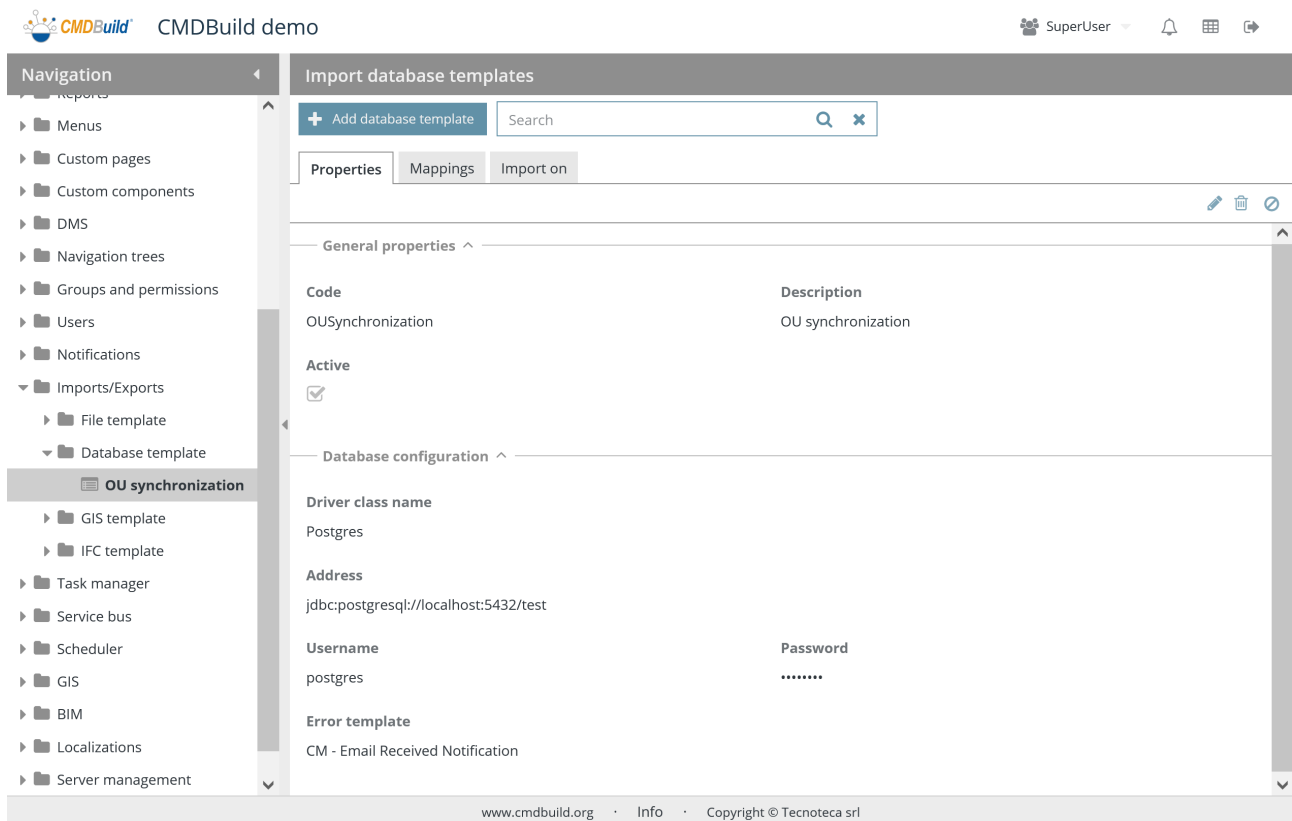

There is the possibility of performing the following operations:

<ul style="list-style-type: none"> • create a new template 	
<ul style="list-style-type: none"> • search the template in the list 	
<ul style="list-style-type: none"> • edit the selected template 	
<ul style="list-style-type: none"> • delete the selected template 	
<ul style="list-style-type: none"> • disable the selected attribute (i.e. set the status as non-active) 	

Each value of the list requires some parameters to be compiled, as described below.

General properties

The following information is required:

- Code: template code
- Description: short template description
- Active: it states whether the template is active and can be used

General properties ^

Code *	Description *
<input type="text" value="EmployeesSynchronization"/>	<input type="text" value="Employees Synchronization"/>
Active	
<input checked="" type="checkbox"/>	

Database configuration

The following information is required:

- Driver name: PostgreSQL, MySQL, Oracle and SQLServer database are supported, having installed the proper access drivers
- Address: connections string to the database
- Username: username to access the database
- Password: password to access database
- Error email template: select one of the email templates for the notifications of some errors

Database configuration ^

Driver class name *	<input type="text" value="Postgres"/>
Address *	<input type="text" value="jdbc:postgresql://localhost:5432/postgres"/>
Username *	Password *
<input type="text" value="postgres"/>	<input type="password" value="••••••••"/>
Error email template	
<input type="text" value="Empty template"/>	

23.2.2. TAB Mapping

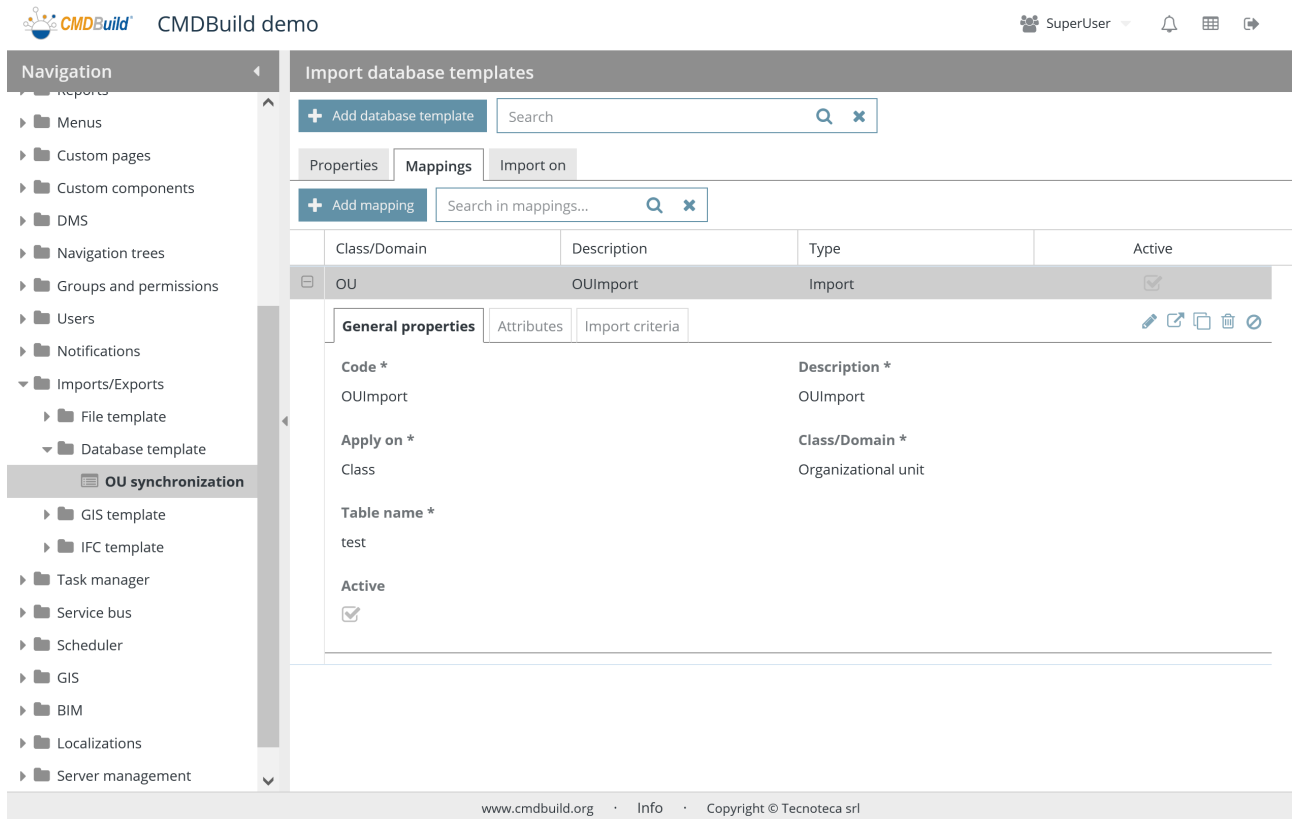

There is the possibility of performing the following operations:

• add a new mapping	
• search the mapping in the list	<input type="text" value="Search..."/>
• edit the selected mapping	
• open the selected mapping in edit	
• clone the selected mapping	
• delete the selected mapping	
• disable the selected mapping (i.e. set the status as non-active)	

Each attribute needs several parameters (metadata) to be compiled, as described mentioned below.

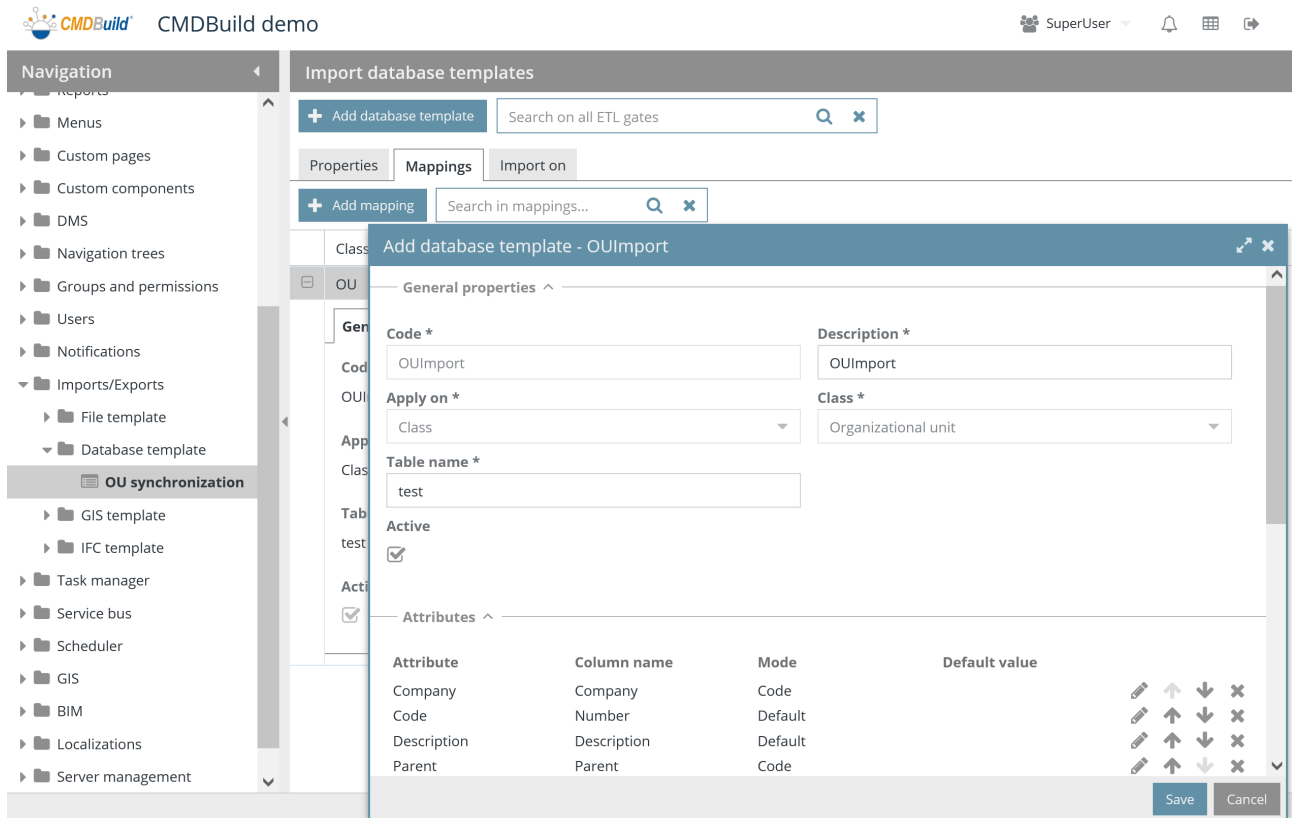

General properties

- Code: mapping code
- Description: mapping description
- Apply on: classes or domains
- Class / domain: it requires to select the class or domain
- Table name: database origin table
- Active: the mapping is active and can be used

General properties ^

Code *	<input type="text" value="M01"/>	Description *	<input type="text" value="M01"/>
Apply on *	<input type="text" value="Class"/>	Class/Domain *	<input type="text" value="Internal employee"/>
Table name	<input type="text" value="Person"/>		
Active	<input checked="" type="checkbox"/>		

Attributes

The following information is required for the setting of attribute mapping:

- Attribute: attribute name of the class in CMDBuild
- Column name: name of the column in the import or output file
- Mode: in case of Reference or Lookup CMDBuild attributes, it allows you to specify whether the date has to be understood as "Id" (unique identification in CMDBuild), as "Code" (standard attribute of all CMDBuild classes) or as "Description" (standard attribute of all CMDBuild classes)
- Default: in case of Import template, it allows you to specify a default value if missing in the file to charge

Attributes ^

Attribute	Column name	Mode	Default	
Code	Number	Default		   
First name	Name	Default		   
Last name	Surname	Default		   
Organizational unit	Business unit	Code		   
Phone	Telephone	Default		   
State	State	Code		   
<input type="text" value="Select an attribute"/>	<input type="text"/>		<input type="text"/>	   

Import criteria

The following information is required:

- Import modes: "Add" or "Merge"

In case of "Merge" mode, you are required to insert the following:

- Key attribute: you can specify a single or multiple attribute as univocal key to detect the CMDBuild data card to update
- Missing records: management mode of CMDBuild cards absent from the import file you want to synchronize, with the possibility to delete them, leave them untouched, edit an attribute representing the current state

Only in case you chose to edit an attribute representing the current state in the previous step, here are required the following additional information:

- Attribute: in case the missing records are managed by editing a card attribute, it allows you to select it
- Value: in case the missing records are managed by editing a card attribute, it allows you to select the value

Import criteria ^

Import mode *

Merge ▼

Import key attributes

Code ✕

Select an attribute ▼

Missing records *

Modify card ▼

Attribute to edit *

Code ▼

Value

01

23.2.3. TAB Import

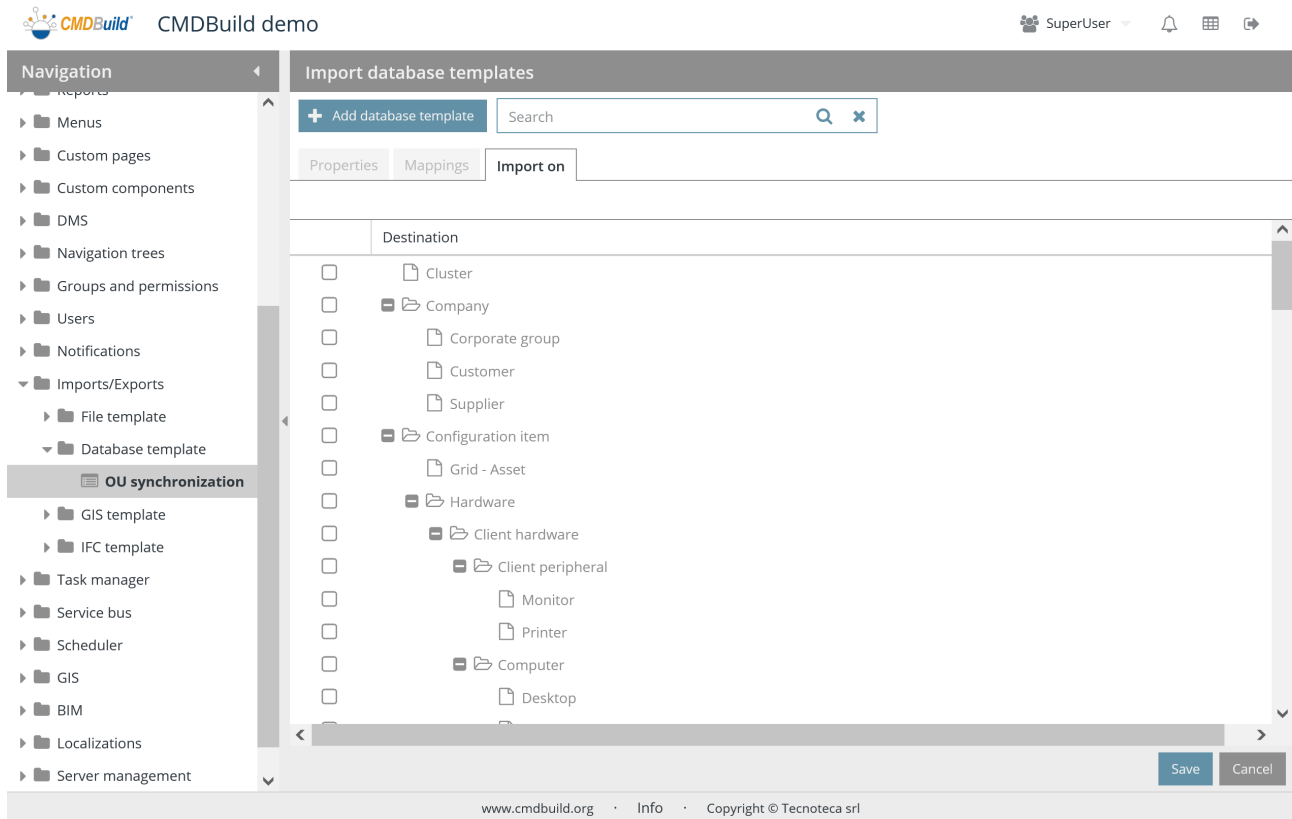

You can select the classes for which the Import function has to appear in the contextual menu through the current template.

23.3. GIS template

The import template can be defined from planimetries included in DWG files.

The definition of the template can include the update of several classes of CMDBuild, starting with several planimetries layers.

Data are always updated in "merge" mode, updating the already available lines (recognized through a unique key), inserting the new ones and managing the missing ones in a custom way.

23.3.1. Properties tab

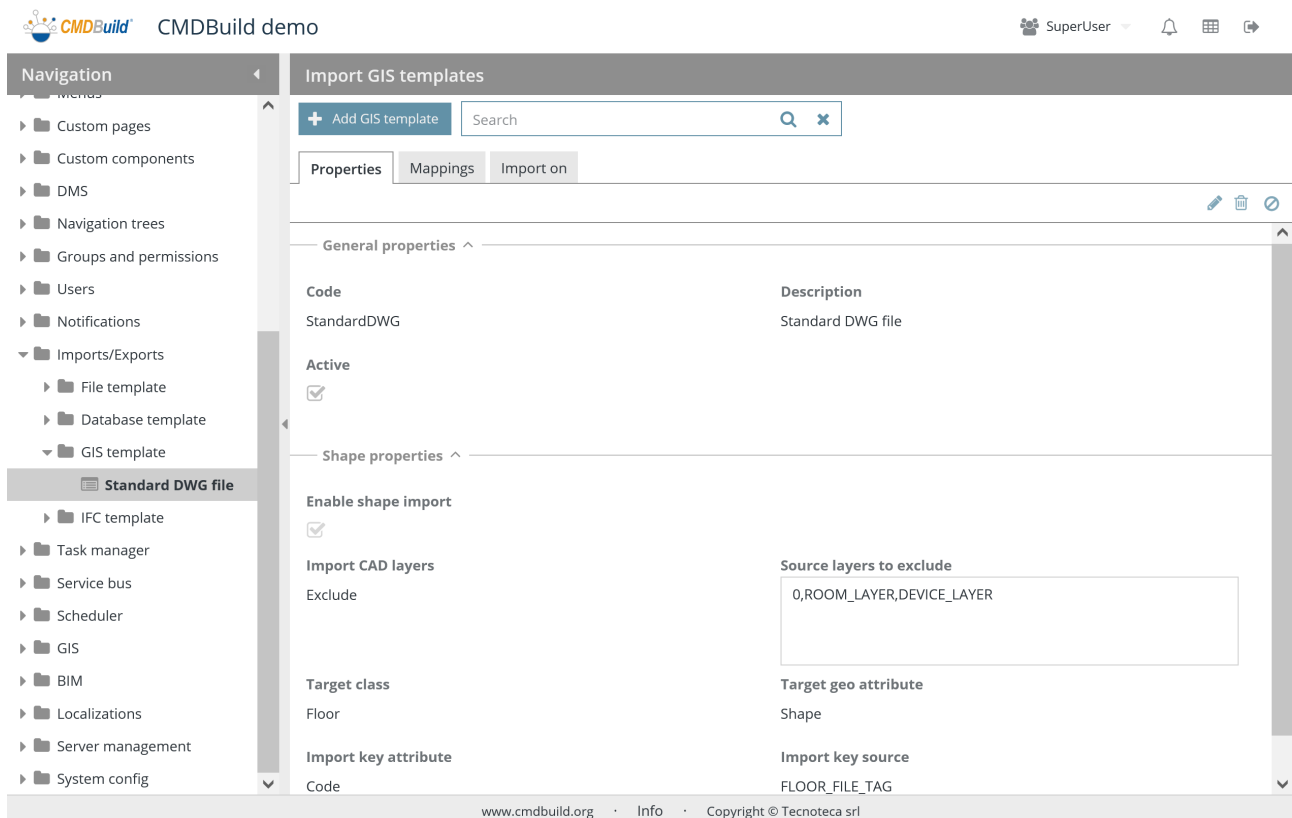

There is the possibility of performing the following operations:

• create a new template	
• search the template in the list	
• edit the selected template	
• delete the selected template	
• disable the selected attribute (i.e. set the status as non-active)	

Each value of the list requires some parameters to be compiled, as described below.

General properties

The following information is required:

- Code: template code
- Description: short template description
- Active: it states whether the template is active and can be used

General properties ^

Code *	Description *
<input type="text" value="MOD01"/>	<input type="text" value="DWG standard files"/>
Active	
<input checked="" type="checkbox"/>	

Shape properties

The following information is required:

- Enable Shape import: planimetries components not referred to CMDBuild items (walls, windows, stairs, etc.) have to be imported into Geoserver as background files, in case the flag is selected further parameters will appear.
- Layer to import: all, elements to include or to exclude
- List of elements to include / exclude
- Target class
- Target geo attribute
- Import key attribute
- Import key source

Shape properties ^

Enable shape import	
<input checked="" type="checkbox"/>	
Import CAD layers	Source layers to exclude
Exclude	<input type="text" value="0,ROOM_LAYER,DEVICE_LAYER"/>
Target class	Target geo attribute
Floor	Shape
Import key attribute	Import key source
Code	FLOOR_FILE_TAG

23.3.2. TAB Mapping

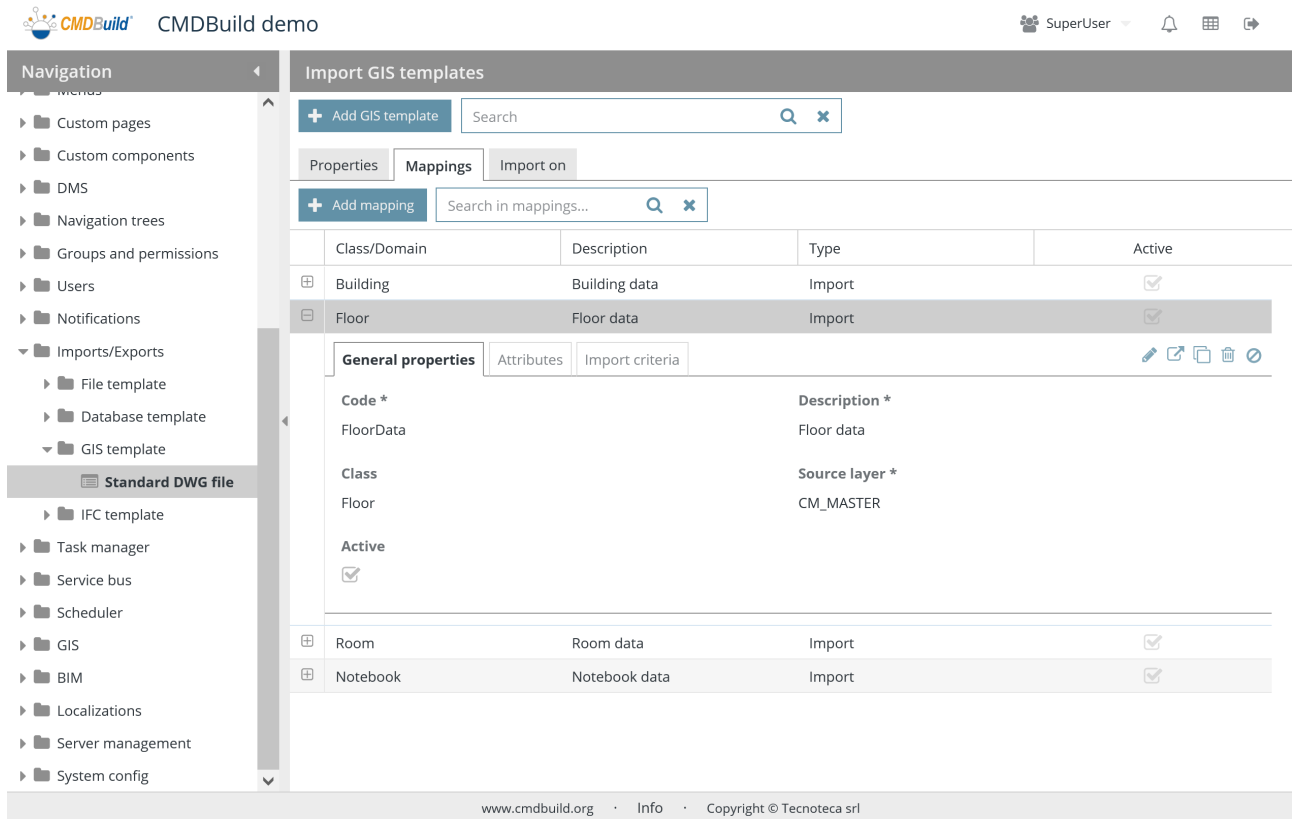

There is the possibility of performing the following operations:

• add a new mapping	
• search the mapping in the list	<input type="text" value="Search in mappings..."/>
• edit the selected mapping	
• open the selected mapping in edit	
• clone the selected mapping	
• delete the selected mapping	
• disable the selected mapping (i.e. set the status as non-active)	

Each attribute needs several parameters (metadata) to be compiled, as described mentioned below.

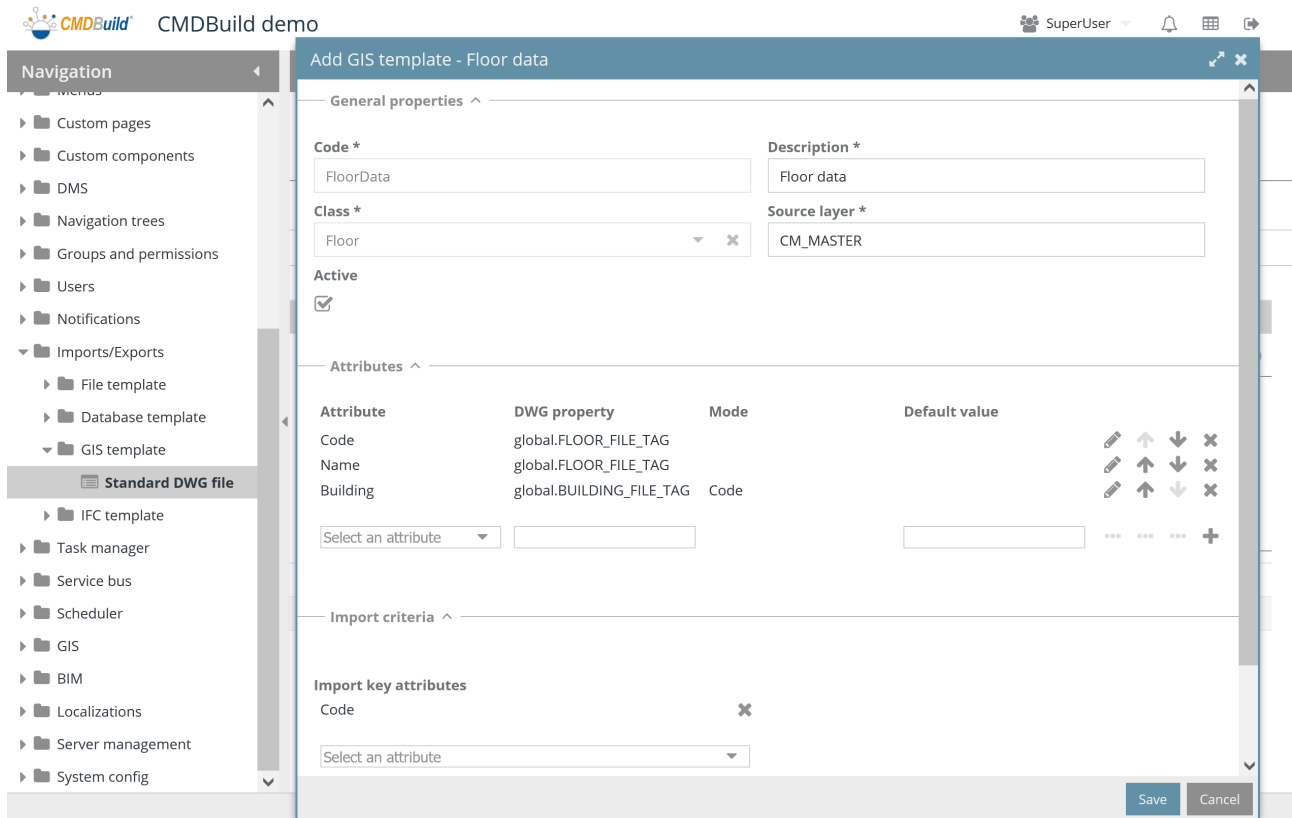

General properties

- Code: mapping code
- Description: mapping description
- Class/Domain: for import mapping
- Source layer: source layer in the DWG file
- Active: the mapping is active and can be used

General properties ^

Code *
FloorData

Description *
Floor data

Class *
Floor

Source layer *
CM_MASTER

Active

Attributes

The following information is required for the setting of attribute mapping:

- Attribute: attribute name of the class in CMDBuild
- DWG property: property name in the DWG file
- Mode: in case of Reference or Lookup CMDBuild attributes, it allows you to specify whether the date has to be understood as "Id" (unique identification in CMDBuild), as "Code" (standard attribute of all CMDBuild classes) or as "Description" (standard attribute of all CMDBuild classes)
- Default value

Attributes ^

Attribute	DWG property	Mode	Default value	
Code	global.FLOOR_FILE_TAG			   
Name	global.FLOOR_FILE_TAG			   
Building	global.BUILDING_FILE_TAG	Code		   
<input type="text" value="Select an attribute"/>	<input type="text"/>		<input type="text"/>	   

Import criteria

The following information is required:

- Key attribute: you can specify a single or multiple attribute as univocal key to detect the CMDBuild data card to update
- Missing records: management mode of CMDBuild cards absent from the import file you want to synchronize, with the possibility to delete them, leave them untouched, edit an attribute representing the current state

Only in case you chose to edit an attribute representing the current state in the previous step, here are required the following additional information:

- Attribute: in case the missing records are managed by editing a card attribute, it allows you to select it
- Value: in case the missing records are managed by editing a card attribute, it allows you to select the value

Import criteria ^

Import key attributes

- Code
- Name

Select an attribute

Missing records *

Modify card

Attribute to edit

Value

23.3.3. TAB Import

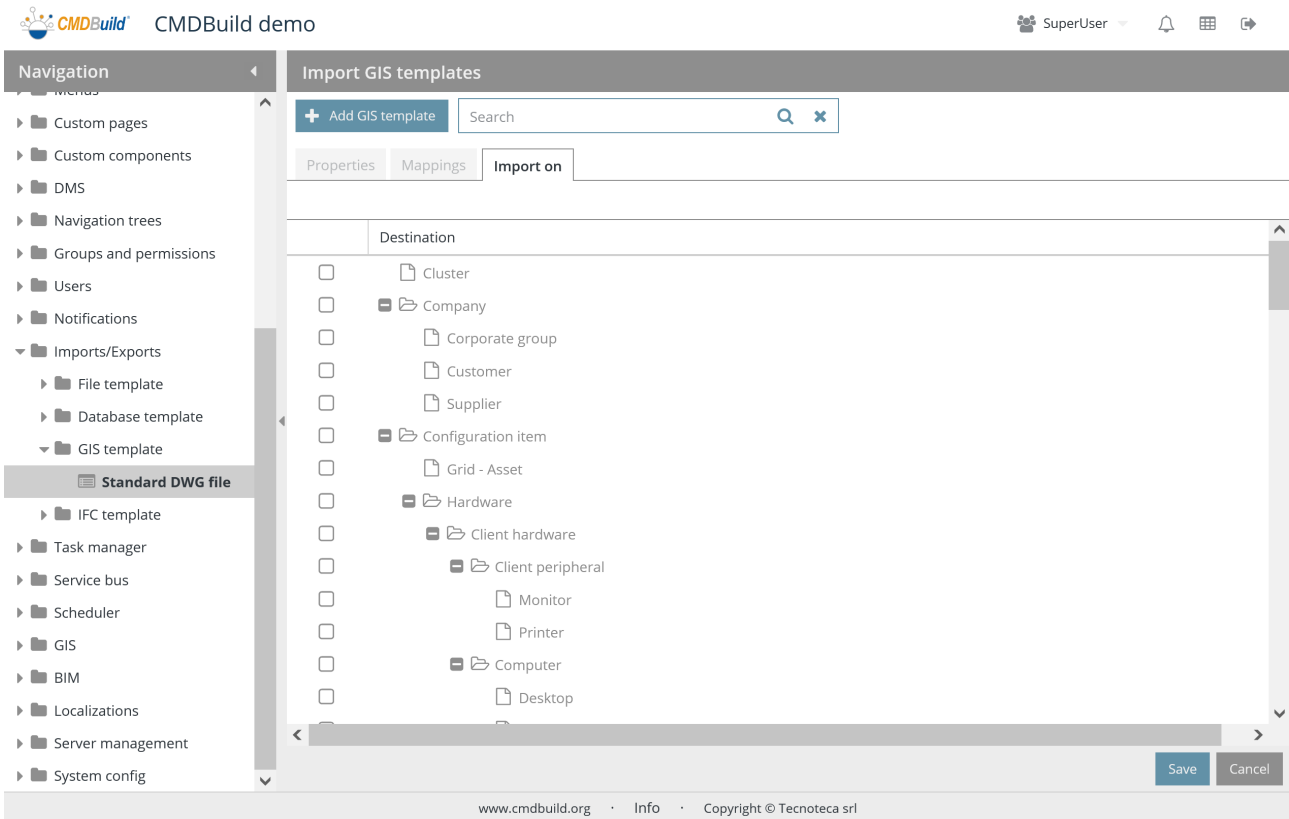

You can select the classes for which the Import function has to appear in the contextual menu through the current template.

23.4. BIM template

The import template can be defined from BIM models included in IFC exchange files (Industry Foundation Classes).

The definition of the template can include the update of several classes of CMDBuild, starting with several entities described in the model.

Data are always updated in "merge" mode, updating the already available lines (recognized through a unique key), inserting the new ones and managing the missing ones in a custom way.

23.4.1. Properties tab

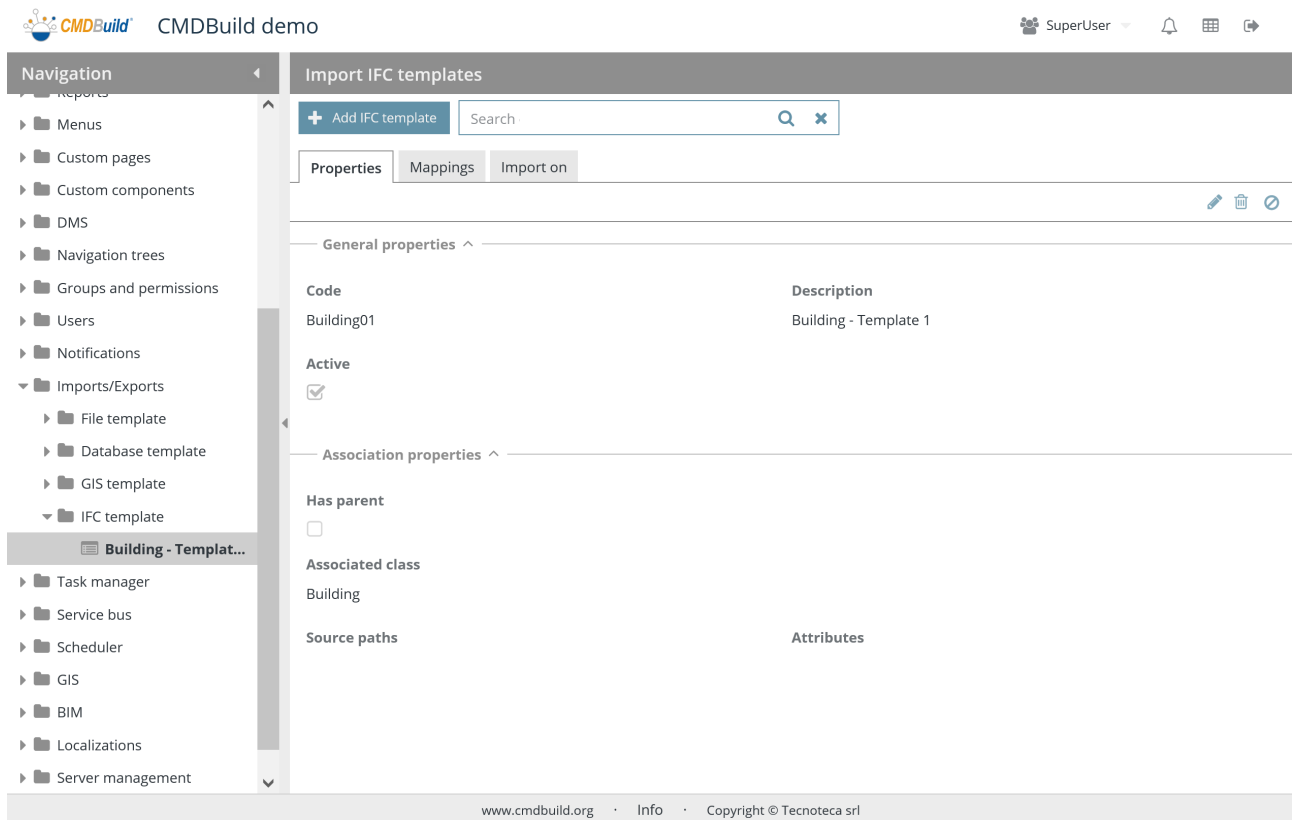

There is the possibility of performing the following operations:

• create a new template	
• search the template in the list	
• edit the selected template	
• delete the selected template	
• disable the selected attribute (i.e. set the status as non-active)	

Each value of the list requires some parameters to be compiled, as described below.

General properties

The following information is required:

- Code: template code
- Description: short template description
- Active: it states whether the template is active and can be used

General properties ^

Code	Description
Building01	Building - Template 1

Active

23.4.2. TAB Mapping

Class/Domain	Description	Type	Active
Building	Building	Import	<input checked="" type="checkbox"/>
Floor	Floor	Import	<input checked="" type="checkbox"/>
Room	Room	Import	<input checked="" type="checkbox"/>

The 'Building' mapping's 'General properties' are:

- Code *: Building
- Description *: Building
- Apply on *: Class/Domain *
- Class: Building
- IFC entity path *: IFCBuilding
- Active:

There is the possibility of performing the following operations:

• add a new mapping	
• search the mapping in the list	<input type="text" value="Search in mappings..."/>
• edit the selected mapping	
• open the selected mapping in edit	
• clone the selected mapping	
• delete the selected mapping	
• disable the selected mapping (i.e. set the status as non-active)	

Each attribute needs some parameters (metadata) to be compiled, as described mentioned below.

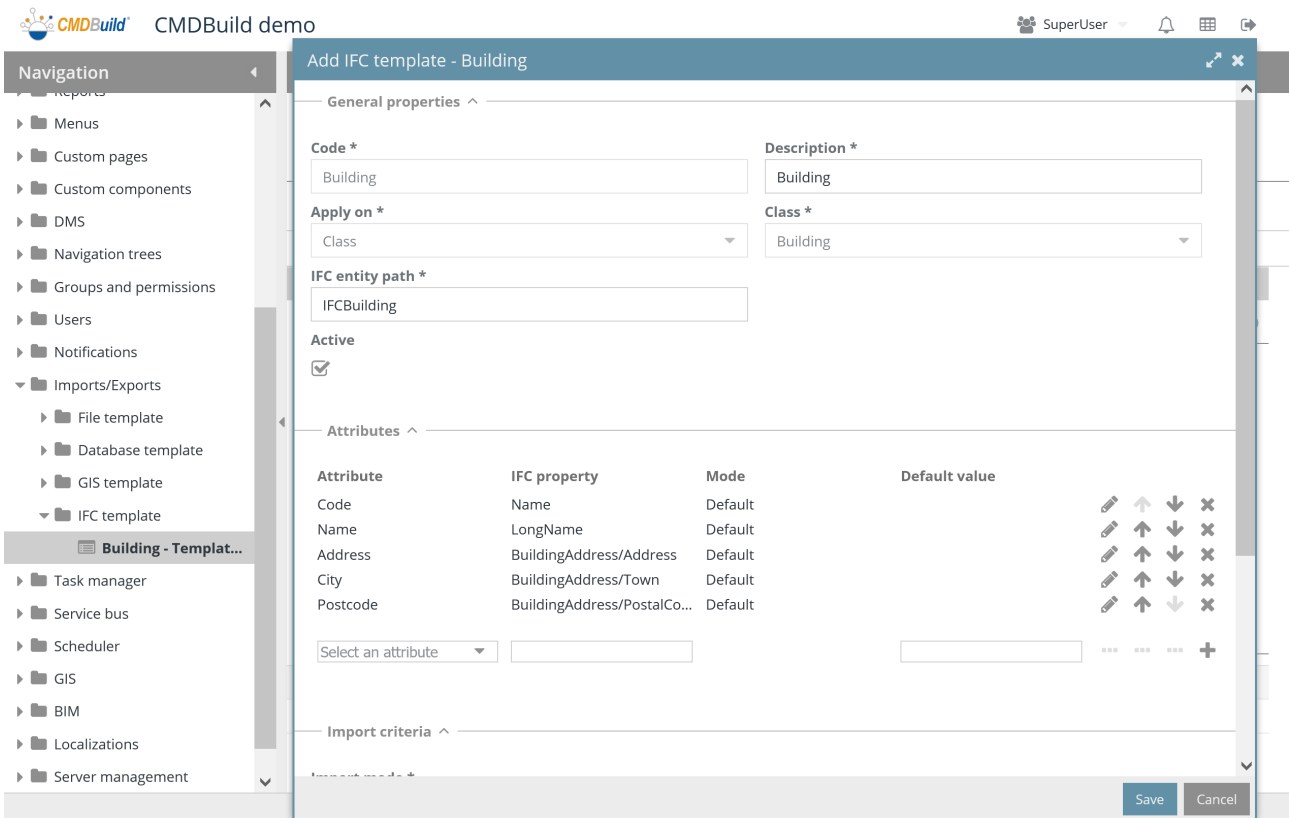

General properties

- Code: mapping code
- Description: mapping description
- Apply on: classes or domains
- Class / domain: it requires to select the class or domain

- IFC entity path: entity location in the IFC file structure
- Active: the mapping is active and can be used

General properties ^

Code *	<input type="text" value="Building"/>	Description *	<input type="text" value="Building"/>
Apply on *	<input type="text" value="Class"/>	Class *	<input type="text" value="Building"/>
IFC entity path *	<input type="text" value="IFCBuilding"/>		
Active	<input checked="" type="checkbox"/>		

Attributes

The following information is required for the setting of attribute mapping:

- Attribute: attribute name of the class in CMDBuild
- Column name: property in the IFC file
- Mode: in case of Reference or Lookup CMDBuild attributes, it allows you to specify whether the date has to be understood as "Id" (unique identification in CMDBuild), as "Code" (standard attribute of all CMDBuild classes) or as "Description" (standard attribute of all CMDBuild classes)

Attributes ^

Attribute	Column name	Mode	Default	
Code	Name	Default		   
Name	LongName	Default		   
Address	BuildingAddress/Address...	Default		   
City	BuildingAddress/Town	Default		   
Postcode	BuildingAddress/PostalCo...	Default		   
<input type="text" value="Select an attribute"/>	<input type="text"/>		<input type="text"/>	   

Import criteria

The following information is required:

- Key attribute: you can specify a single or multiple attribute as univocal key to detect the CMDBuild data card to update
- Missing records: management mode of CMDBuild cards absent from the import file you want to synchronize, with the possibility to delete them, leave them untouched, edit an attribute representing the current state

Only in case you chose to edit an attribute representing the current state in the previous step, here are required the following additional information:

- **Attribute:** in case the missing records are managed by editing a card attribute, it allows you to select it
- **Value:** in case the missing records are managed by editing a card attribute, it allows you to select the value

— Import criteria ^

Import mode *

Merge ▼

Import key attributes

Code ✕

Name ✕

Select an attribute ▼

Missing records *

No delete ▼

23.4.3. TAB Import

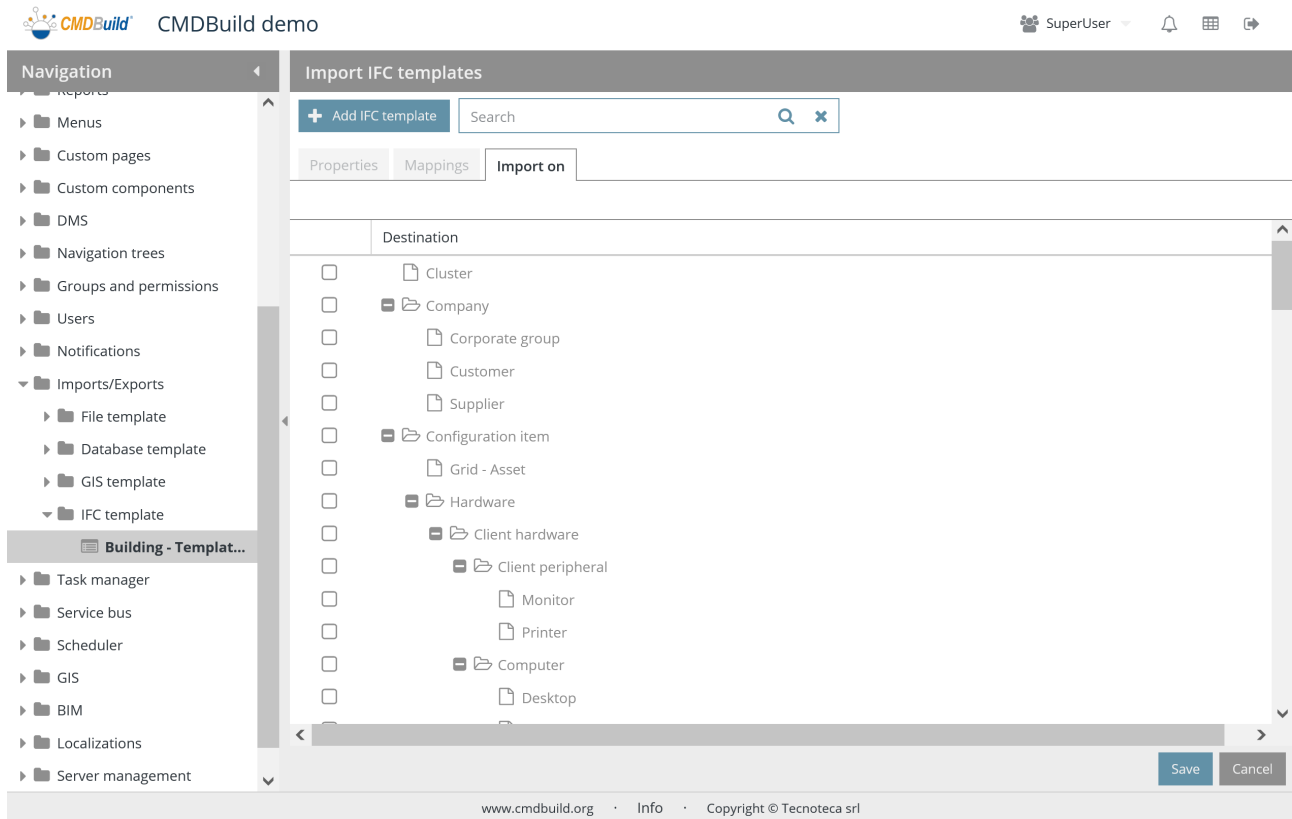

You can select the classes for which the Import function has to appear in the contextual menu through the current template.

24. Task manager

CMDBuild allows you to configure automatic operations executed in background by a Task Manager integrated in the system.

The Task Manager groups the management of such operations. In this way you can have a general view on the active tasks and on the execution parameters.

The types of available tasks are:

- inbox: control the e-mail inbox, file emails into the system together with any attachments, notify their incoming and start a workflow
- send email, also with attached report
- scheduling of Import / Export files, based on file template
- scheduling of Import from database, based on database template
- scheduling of Import GIS, based on GIS template
- scheduling of IFC Import, based on IFC template
- Scheduling workflow: automatic start of a workflow

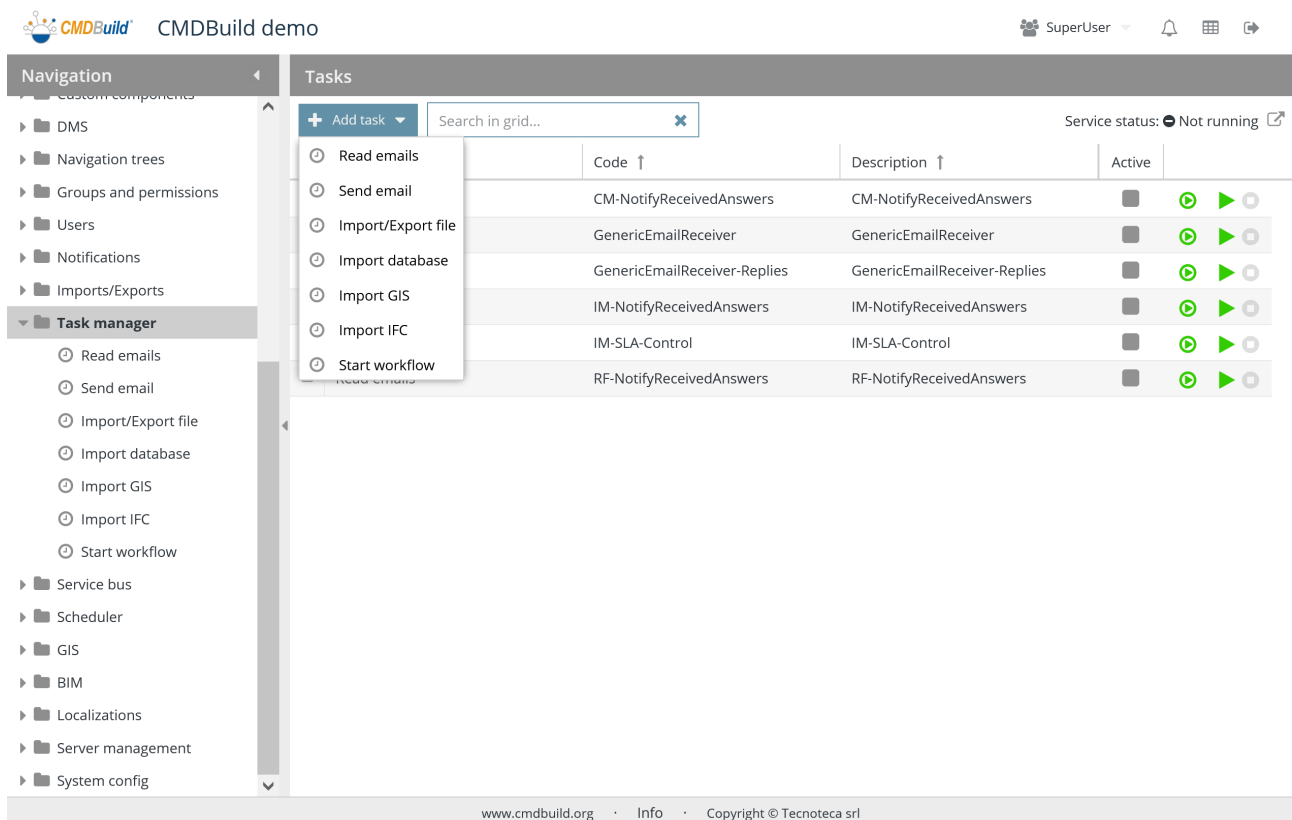

There is the possibility of performing the following operations:

<ul style="list-style-type: none"> • configure a new task 	+ Add task
--	---

• search a task in the list	<input type="text" value="Search..."/>
• running a single task	
• start a task	
• stop the execution of a task	
• expand the current row and display the task data	
• edit the selected task	
• display the complete information related to the selected task	
• clone the selected task	
• delete the selected task	

The current configuration of the Task Manager is filed in the DB and every time CMDBuild restarts the active tasks are automatically restarted.

Below an example of list and task detail.

Type	Code ↑	Description ↑	Active	Control
Read emails	CM-NotifyReceivedAnswers	CM-NotifyReceivedAnswers	<input type="checkbox"/>	
Read emails	GenericEmailReceiver	GenericEmailReceiver	<input type="checkbox"/>	
Read emails	GenericEmailReceiver-Replies	GenericEmailReceiver-Replies	<input type="checkbox"/>	
Read emails	IM-NotifyReceivedAnswers	IM-NotifyReceivedAnswers	<input type="checkbox"/>	
Start workflow	IM-SLA-Control	IM-SLA-Control	<input type="checkbox"/>	
Read emails	RF-NotifyReceivedAnswers	RF-NotifyReceivedAnswers	<input type="checkbox"/>	

General properties		Settings		Cron		Parsing		Process		Notifications	
Name *	GenericEmailReceiver	Description *	GenericEmailReceiver								
Account *	default	Incoming folder *	INBOX								

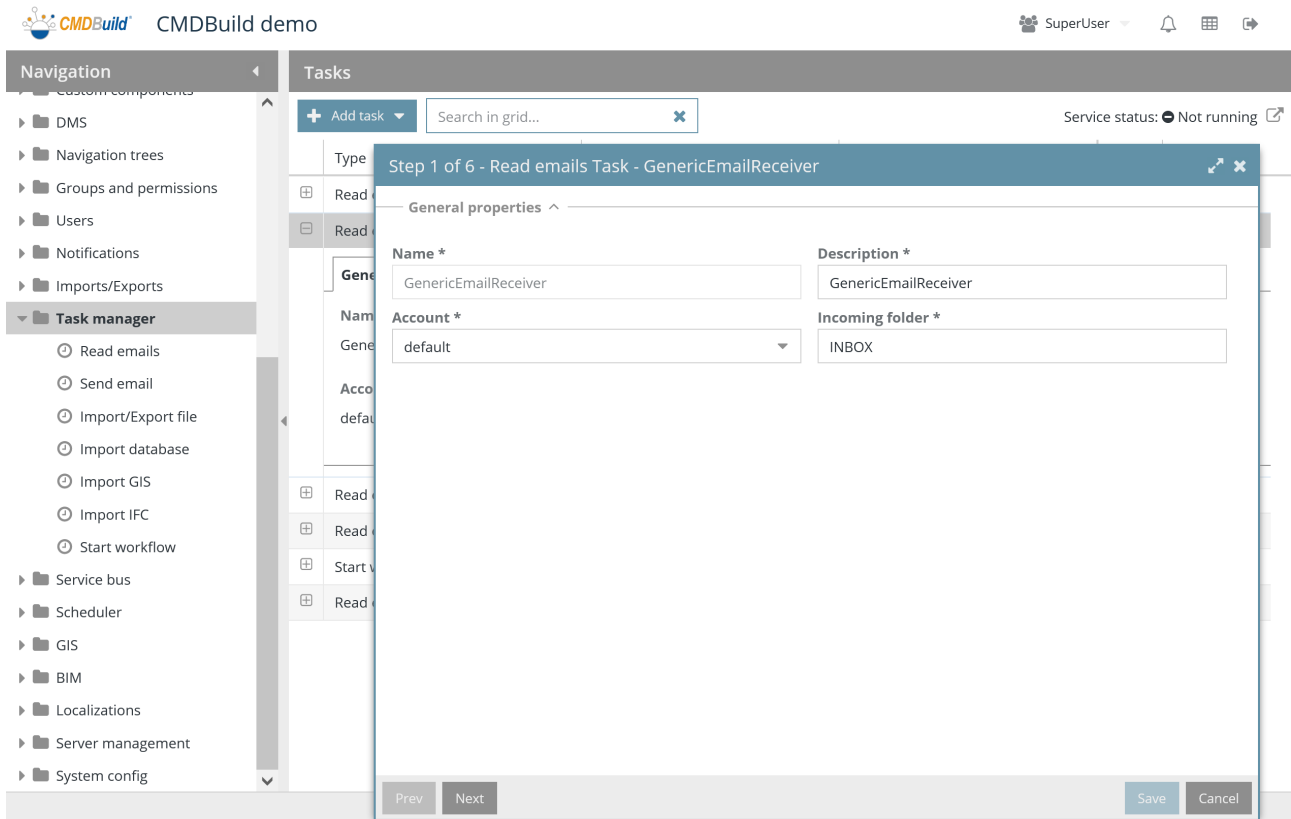

For each task typology there is a specific wizard that supports its configuration. It is described in detail in the following paragraphs.

24.1. Task inbox management

The task for the email incoming waits for the emails to be filed into a specific IMAP folder of a certain account, verifies if it coincides with any prearranged filter criteria and carries out the recommended instructions.

Such activities include also:

- sending notifications
- saving attachments in Alfresco,
- starting workflows

For example you can start this function in order to start Incident Management processes when you receive an e-mail from users, you can also manage any replies from users in a following step of the same workflow, etc.

The wizard includes four pages described below.

24.1.1. Page 1 of the wizard

The following information is required:

- Name: task name
- Description: task description
- Account: post account to control the incoming e-mails (see chapter related to the Email management)
- Inbox: IMAP folder to control the incoming e-mails

General properties ^

Name *	Description *
<input type="text" value="CM-NotifyReceivedAnswers"/>	<input type="text" value="CM-NotifyReceivedAnswers"/>
Account *	Incoming folder *
<input type="text" value="default"/>	<input type="text" value="INBOX"/>

24.1.2. Page 2 of the wizard

The following information is required:

- Type of filter, which can be:
 - None
 - Regex: filter with regular expression, you can assemble it following our guide
 - PostgreSQL function: function defined in the database, with a selection list
 - This is a reply to an email sent from CMDBuild: in order to link it to the card related to the initial mail
 - This is not a reply to an email sent from CMDBuild
- Filter on sender: it includes a possible Regex filter set on the e-mail sender in order to

exclude less interested e-mails; it is expressed as regular expression and can be set through a proper pop-up window

- Filter on the subject: it includes any Regex filter set on the subject of the e-mail in order to exclude less interested e-mail; it is expressed as regular expression and can be set through a proper pop-up window
- Function: it allows to select the PostgreSQL function that implements the filter, in case this option has been chosen
- Processed e-mails: IMAP folder for processed e-mails
- Move any emails that do not satisfy the filter: flag that required the relocation of the emails discarded by the filter
- Discarded e-mails: IMAP folder for discarded e-mails
- Advanced answer recognition: uses "tags" in the header of the mail to obtain useful info and link input email to output ones and to the related data cards

Settings ^

Filter type *

Regex

Sender *

.*

Subject *

.*

Processed folder *

processed

Move rejected not matching

Advanced reply recognition

24.1.3. Page 3 of the wizard

The information related to the scheduling ways of the task is required:

- Simple mode: with the options "every hour", "every day", "every month", "every year"
- Advanced mode: with the same options and the same syntax as the schedule tool "cron" available in Linux

Cron ^

Cron *

Advanced ▼

Minutes *	*
Hour *	*
Day *	*
Month *	*
Day of week *	?

24.1.4. Page 4 of the wizard

The following information is required:

- E-mail body parsing: it enables the email body parsing
- Key start delimiter: it allows to specify the initial delimiter of the possible key field available in the e-mail
- Key final delimiter: it allows to specify the final delimiter of the possible key field available in the e-mail
- Value start delimiter: it allows to specify the initial delimiter value field available in the e-mail
- Value end delimiter: it allows to specify the final delimiter of the value field available in the e-mail
- Attachment filing into DMS: it enables the attachment filing into DMS
- Action on attachments: any file attached in the email can be linked to the email card in CMDBuild, or to the data card
- Category: it requires to select the category that should be associated with the attachment (all the entries of all the documental categories are available)
- Import GIS attachment: enables importation of the DWG attachment file, if present
- GIS template: allows to select the GIS Template you want to use

Parsing ^

Body parsing

Key start delimiter

Key end delimiter

Value start delimiter

Value end delimiter

Save attachments to DMS

Action on attachments

Category *

Import GIS

GIS template *

Note:

The “Body parsing” mechanism allows you to recognize and manage in the workflow any attributes whose value was inserted in the e-mail body, for example:

Email body

```
[key]Requester[/key]<value>John Smith</value>
[key]Description[/key]<value>The printer will not turn on</value>
[key]Priority[/key]<value>Medium</value>
```

24.1.5. Page 5 of the wizard

The following information is required:

- Start process: it enables the process starting
- Process: name of the starting process (chosen in the list of available processes)
- Advance workflow: the process can be advanced to the following step
- Attachment filing into DMS: it enables the attachment filing into DMS, linked to the process
- Category: it requires to select the category that should be associated with the attachment (all the entries of all the documental categories are available, if configured for the selected process)
- Mapping of fields: indication of the email fields that have to be reported in the starting process

Process ^

Start process

Process *
Incident management

Advance workflow

Save Attachments

Category
Technical documents

Process attributes

Name	Value	
Area	Area	 
Number	ID	 
Requester	User	 

... 

24.1.6. Page 6 of the wizard

The following information is required:

- Send notification email: it enables the notification sending
- Email template: it requires to select one of the templates preconfigured with the proper function (see chapter relate to the e-mail management menu)

Notifications ^

Send notification email

Email template *

24.2. Send email task

This function allows you to schedule the automatic and recurring sending of an email, with the option to attach a report.

You can predefine the value criteria of the report parameters, obtaining in this way the sending of reports which depend on the time of the task execution.

The wizard includes three pages, described below.

24.2.1. Page 1 of the wizard

The following information is required:

- Name: task name
- Description: task description

General properties ^

Name *

Description *

24.2.2. Wizard page 2

The following information is required:

- Account: email recipient
- Template email: you can use this template when you send email (see chapter related to the email management)
- Email variables: you can define context variables, which can be used for the calculation of the report parameters
- Attached report: it enables a report attached to the email
- Report: allows to select the report to send
- Format: allows to specify the format of the report, choosing from the provided ones
- Report parameters: the system presents the list of parameters provided by the selected report and allows compilation

Settings ^

Account * **Email template ***

Email variables

Variable	Value	
Date	18/09/2020	
<input type="text"/>	<input type="text"/>	

Attach report

Report * **Format ***

Report parameters

Parameter	Value	
printdate	Date	

24.2.3. Wizard page 3

The information related to the scheduling ways of the task is required:

- Simple mode: with the options “every hour”, “every day”, “every month”, “every year”
- Advanced mode: with the same options and the same syntax as the schedule tool “cron” available in Linux

Cron ^

Cron *

Minutes *	<input type="text" value="*"/>
Hour *	<input type="text" value="*"/>
Day *	<input type="text" value="*"/>
Month *	<input type="text" value="*"/>
Day of week *	<input type="text" value="?"/>

24.3. Task import / export scheduling by file

The task allows you to execute data import or export operations in batch mode through file, using specific templates described in the related chapter.

The wizard includes four pages described below.

24.3.1. Page 1 of the wizard

The following information is required:

- Name: task name
- Description: task description
- Type: import or export
- Template: choice of import / export template

General properties ^

Name *	<input type="text" value="InternalEmployeesListImport"/>	Description *	<input type="text" value="InternalEmployeesListImport"/>
Type *	<input type="text" value="Import"/>	Template *	<input type="text" value="Internal employees list import"/>

24.3.2. Page 2 of the wizard

The following information is required:

- Source: File in the server or URL

In case the source is a file in the server, the following information is required:

- Directory: server or shared folder including the file
- File pattern: name or pattern for the file recognition
- Post import action: it deletes or disables the file (it is renamed with a predefined pattern) or move the file (in this case the new folder is required) or no action

Settings ^

Source *	<input type="text" value="File on server"/>	File pattern *	<input type="text" value="InternalEmployees.CSV"/>
Directory *	<input type="text" value="/share"/>	Directory *	<input type="text" value="/share/temp"/>
Post import action *	<input type="text" value="Move files"/>		

24.3.3. Page 3 of the wizard

The information related to the scheduling ways of the task is required:

- Simple mode: with the options “every hour”, “every day”, “every month”, “every year”
- Advanced mode: with the same options and the same syntax as the schedule tool “cron” available in Linux

— Cron ^ —

Cron *

Advanced ▾

Minutes *	*
Hour *	*
Day *	*
Month *	*
Day of week *	?

24.3.4. Page 4 of the wizard

The following information is required:

- Notification mode: in case of errors or always or never

In the first two cases the following information is required:

- Execution email template: it requires to select one of the templates preconfigured with the proper function (see chapter relate to the e-mail management menu)
- Template email of error notification: it requires to select one of the templates preconfigured with the proper function (see chapter relate to the e-mail management menu)
- Account: it requires to select one of the accounts preconfigured with the proper function (see chapter relate to the e-mail management menu)
- Attach report: requests to attach the report, actions and possible errors to the mail

— Notifications ^ —

Notification mode *

On errors ▾

Email template

CM - Email Received Notification ▾

Notification email template

AM07 - Transfer between user - Email to orig. user ▾ ✕

Account

Defined in email template ▾ ✕

Attach import report

24.4. Task import scheduling by database charts

The task allows you to execute data import or export operations in batch mode from relation database charts, using specific database templates described in the related chapter of this manual.

The wizard includes four pages described below.

24.4.1. Page 1 of the wizard

The following information is required:

- Name: task name
- Description: task description

General properties ^

Name *	Description *
EmployeesSynchronization	Employees synchronization

24.4.2. Page 2 of the wizard

The following information is required:

- Database template: choice of the import database template to apply
- Address: connection string to the external database (the one set in the template can be kept as default)
- Username: access username to the external database (the one set in the template can be kept as default)
- Password: access password to the external database (the one set in the template can be kept as default)

Settings ^

Database template *		
Employees Synchronization		
Address		
As defined in database template		
Username	Password	
As defined in database template	As defined in database template	

24.4.3. Wizard page 3

The information related to the scheduling ways of the task is required:

- Simple mode: with the options “every hour”, “every day”, “every month”, “every year”
- Advanced mode: with the same options and the same syntax as the schedule tool “cron”

available in Linux

Cron ^

Cron *
Advanced

Minutes *	*
Hour *	*
Day *	*
Month *	*
Day of week *	?

24.4.4. Wizard page 4

The following information is required:

- Notification mode: in case of errors or always or never

In the first two cases the following information is required:

- Execution email template: it requires to select one of the templates preconfigured with the proper function (see chapter relate to the e-mail management menu)
- Template email of error notification: it requires to select one of the templates preconfigured with the proper function (see chapter relate to the e-mail management menu)
- Account: it requires to select one of the accounts preconfigured with the proper function (see chapter relate to the e-mail management menu)
- Attach report: requests to attach the report, actions and possible errors to the mail

Notifications ^

Notification mode * On errors	Account Defined in email template
Email template CM - Email Received Notification	Attach import report <input checked="" type="checkbox"/>
Notification email template AM07 - Transfer between user - Email to orig. user	

24.5. Task import scheduling by GIS planimetries

The task allows you to execute data import or export operations in batch mode from GIS planimetries, using specific database templates described in the related chapter of this manual.

The wizard includes four pages described below.

24.5.1. Page 1 of the wizard

The following information is required:

- Name: task name
- Description: task description

General properties ^

Name *	Description *
DWGStandardFiles	DWGStandardFiles

24.5.2. Page 2 of the wizard

The following information is required:

- GIS template: choice of the GIS import template to apply
- Source: File in the server or URL
- Directory: server folder where you can find the DWG file to import
- File pattern: name or pattern for the DWG file recognition
- Post import action: it deletes or disables the file (it is renamed with a predefined pattern) or move the file (in this case the new folder is required) or no action

Settings ^

GIS template *	
Standard DWG file	
Source *	
File on server	
Directory *	File pattern
\share\gis	Floor.dwg
Post import action *	Directory *
Move files	\share\gis\temp

24.5.3. Wizard page 3

The information related to the scheduling ways of the task is required:

- Simple mode: with the options “every hour”, “every day”, “every month”, “every year”

- **Advanced mode:** with the same options and the same syntax as the schedule tool “cron” available in Linux

Cron ^

Cron *

Advanced ▾

Minutes *	*
Hour *	*
Day *	*
Month *	*
Day of week *	?

24.5.4. Wizard page 4

The following information is required:

- **Notification mode:** in case of errors or always or never

In the first two cases the following information is required:

- **Execution email template:** it requires to select one of the templates preconfigured with the proper function (see chapter relate to the e-mail management menu)
- **Template email of error notification:** it requires to select one of the templates preconfigured with the proper function (see chapter relate to the e-mail management menu)
- **Account:** it requires to select one of the accounts preconfigured with the proper function (see chapter relate to the e-mail management menu)
- **Attach report:** requests to attach the report, actions and possible errors to the mail

Notifications ^

Notification mode *

On errors ▾

Email template

CM - Email Received Notification ▾

Notification email template

AM07 - Transfer between user - Email to orig. user ▾ ✕

Account

Defined in email template ▾ ✕

Attach import report

24.6. Task import scheduling by IFC file (BIM models)

The task allows you to execute data import or export operations in batch mode from IFC exchange files (format to export 3D BIM models), using specific database templates described in the related chapter of this manual.

The wizard includes four pages described below.

24.6.1. Page 1 of the wizard

The following information is required:

- Name: task name
- Description: task description

General properties ^

Name *	Description *
<input type="text" value="BuildingTemplate1"/>	<input type="text" value="Building - Template 1"/>

24.6.2. Page 2 of the wizard

The following information is required:

- BIM template: choice of the import template to apply
- Import from: provides "File" or "Project" options

In case you import from a file, the following information is required:

- Directory: server or shared folder including the file
- File pattern: name or pattern for the file recognition
- Post import action: it deletes or disables the file (it is renamed with a predefined pattern) or move the file (in this case the new folder is required) or no action

In case you import from a project, the following information is required:

- Project name: for a description of BIM

In both cases you need:

- Association mode: automatic or static

Settings ^

IFC template *

Import from *

Directory *

File pattern

Post import action *

Directory *

Association mode *

24.6.3. Wizard page 3

The information related to the scheduling ways of the task is required:

- Simple mode: with the options “every hour”, “every day”, “every month”, “every year”
- Advanced mode: with the same options and the same syntax as the schedule tool “cron” available in Linux

Cron ^

Cron *

Minutes *

Hour *

Day *

Month *

Day of week *

24.6.4. Wizard page 4

The following information is required:

- Notification mode: in case of errors or always or never

In the first two cases the following information is required:

- Execution email template: it requires to select one of the templates preconfigured with the proper function (see chapter relate to the e-mail management menu)
- Template email of error notification: it requires to select one of the templates preconfigured with the proper function (see chapter relate to the e-mail management menu)

- **Account:** it requires to select one of the accounts preconfigured with the proper function (see chapter relate to the e-mail management menu)
- **Attach report:** requests to attach the report, actions and possible errors to the mail

Notifications ^**Notification mode *****Email template****Notification email template****Account****Attach import report**

24.7. Scheduling task for starting workflow

This task allows you to schedule a workflow configured in CMDBuild.

The wizard includes two pages described below.

24.7.1. Page 1 of the wizard

The following information is required:

- Name: task name
- Description: task description
- Process: starting workflow
- Job username: to be used to start the workflow (from which permissions derive, according to the predefined group)
- Process attributes: list of attributes and values to initialize some starting process attributes

General properties ^

Name *	<input type="text" value="IM-SLA-Control"/>	Description *	<input type="text" value="IM-SLA-Control"/>
Process	<input type="text" value="SLA IT Process"/>	Job username	<input type="text" value="admin"/>
Process attributes			
Name ↑	Value		
Description	Name		
Workflow	Incident Management		
Execution date	<input type="text"/>		 

24.7.2. Page 2 of the wizard

The information related to the scheduling ways of the task is required:

- Simple mode: with the options “every hour”, “every day”, “every month”, “every year”
- Advanced mode: with the same options and the same syntax as the schedule tool “cron” available in Linux

Cron ^

Cron *

Advanced ▼

Minutes *

*

Hour *

*

Day *

*

Month *

*

Day of week *

?

25. Service bus

CMDBuild is a web enterprise system, implemented in SOA architecture (Service Oriented Architecture) and designed to grant interoperability solutions.

In the most efficient implementations, an architecture like this is supported by a BUS Service (or ESB, Enterprise Service Bus), a software infrastructure (middleware) for the interoperability among applications and systems through standard services for coordination, security, messaging, routing and transformations.

The CMDBuild Service Bus includes:

- management of data flows and messages (receipt, routing, elaboration, sending)
- distributed management of the charge related to some batch processes
- input/output modules with features of coordination among data sending / receiving / sync processes
- error and notification management
- “webhook” features for the subscription of a notification service in case of certain events in the CMDB
- supporting the “chat” service for the communication among CMDBuild users

The CMDBuild Service BUS is designed with a plugin architecture, where standard basic components available for everybody, standard advanced components supplied with the subscription and custom components can coexist.

25.1. Bus descriptor

CMDBuild Service Bus behavior is defined through objects, called Bus descriptors, that describes data flow and the transformation and elaboration logic.

Each descriptor includes:

- a schema that describes components corresponding to execution steps and other resources
- a YAML script including custom code and/or calls to CMDBuild API or other services

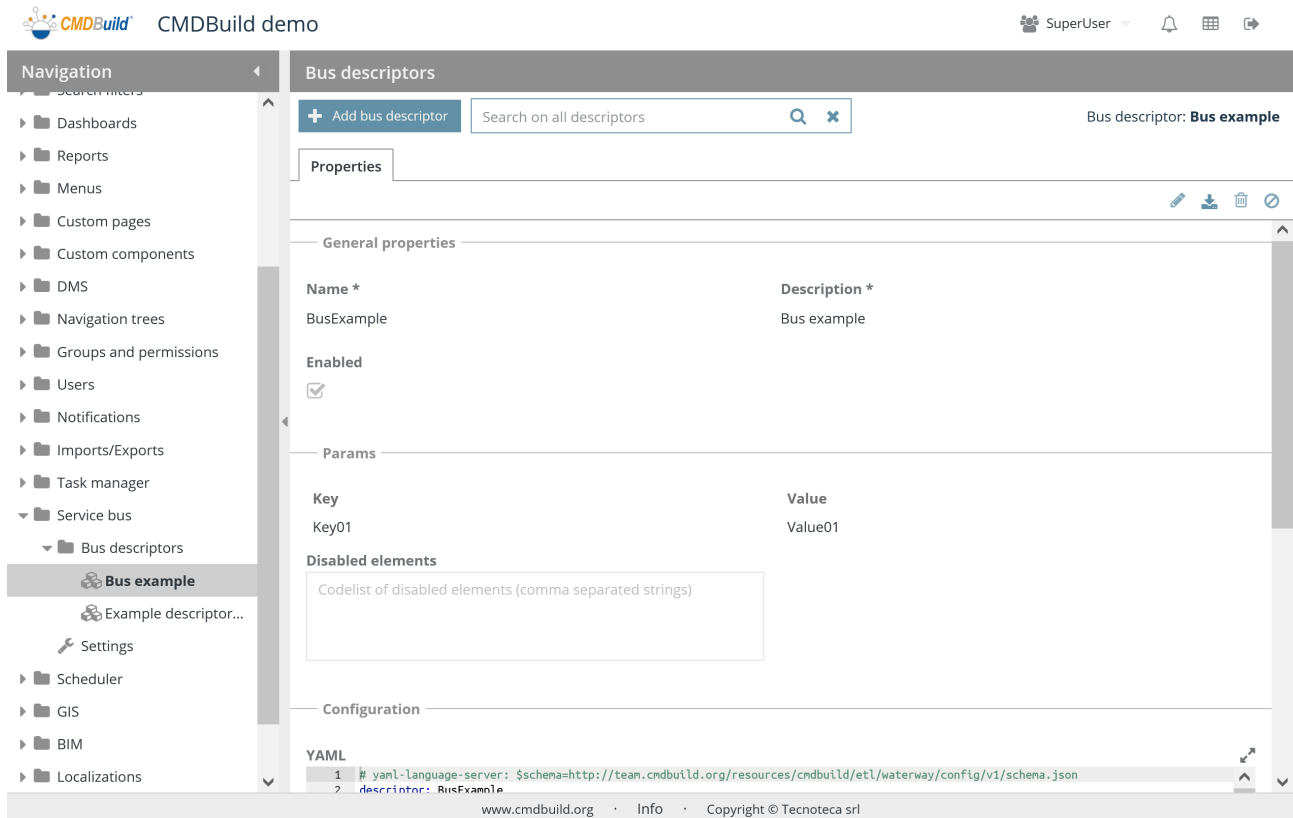

There is the possibility of performing the following operations:

<ul style="list-style-type: none"> • Add a new rule of deadline generation • Do searches among inserted rules • Edit the selected bus descriptor • Delete the selected bus descriptor • Disable the selected bus descriptor (i.e. set the status as non-active) 	
--	--

Each bus descriptor needs some parameters to be compiled (metadata), as mentioned.

25.1.1. General properties

The following information is required:

- Name: bus descriptor name
- Description: bus descriptor description
- Active: it states whether the bus descriptor is active and can be used

General properties

Name *	Description *
BusExample	Bus example
Enabled	
<input checked="" type="checkbox"/>	

25.1.2. Parameters

You can specify a list of parameters as follows:

- Key: parameter key given to the bus descriptor (in order to parameterize its behavior)
- Value: value given to the Bus descriptor

The following additional parameter is also required:

- Disabled elements: you are required to state any components of the Bus descriptor you want to disable in order to debug or for other needs

Params

Key	Value
Key01	Value01

Disabled elements

Codelist of disabled elements (comma separated strings)

25.1.3. Configuration

The following information is required:

- YAML code: Bus descriptor body, YAML format
- File: file including the Bus descriptor body, in YAML format, an alternative to the previous one

Configuration

YAML

```
1
```

File

Browse...

25.2. Configurations

The function allows to set all configuration parameters of the CMDBuild Service Bus.

At the moment you can only enable or disable the Service Bus.

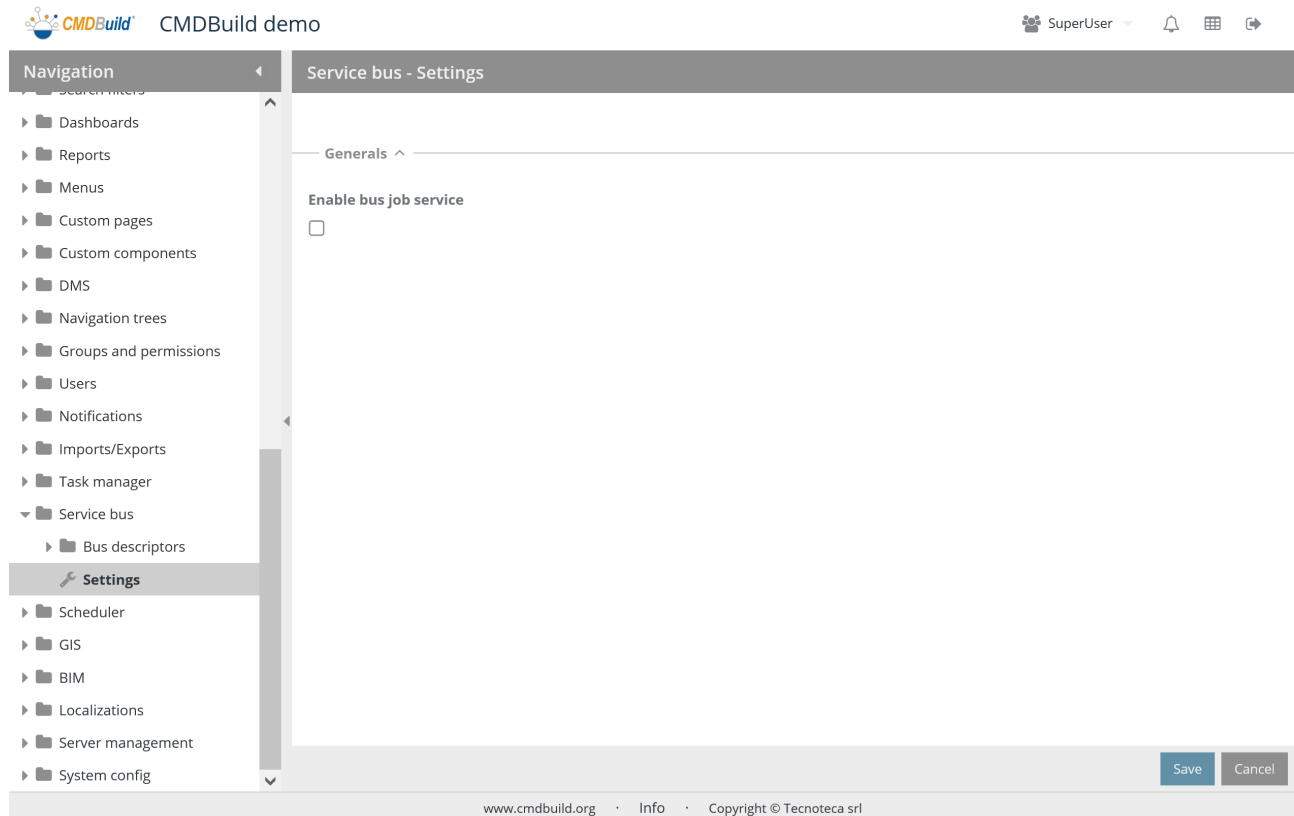

26. Schedule

The scheduling helps operators to check procedures related to, for example, contracts with customers and suppliers, orders, certifications, warranties, recurring operations on assets, etc.

Deadlines can be generated automatically from the system when inserting new data cards including data attributes marked as "deadline", but also can be inserted manually into the resulting Scheduling file.

In the first case the Administration Module allows you to define generation criteria associated to any type of "Data" attribute of any class, specifying the ones that can be displayed or edited from operators.

26.1. Rule definition

This function allows you to create new rules for the generation of deadlines and to edit the properties of the old ones.

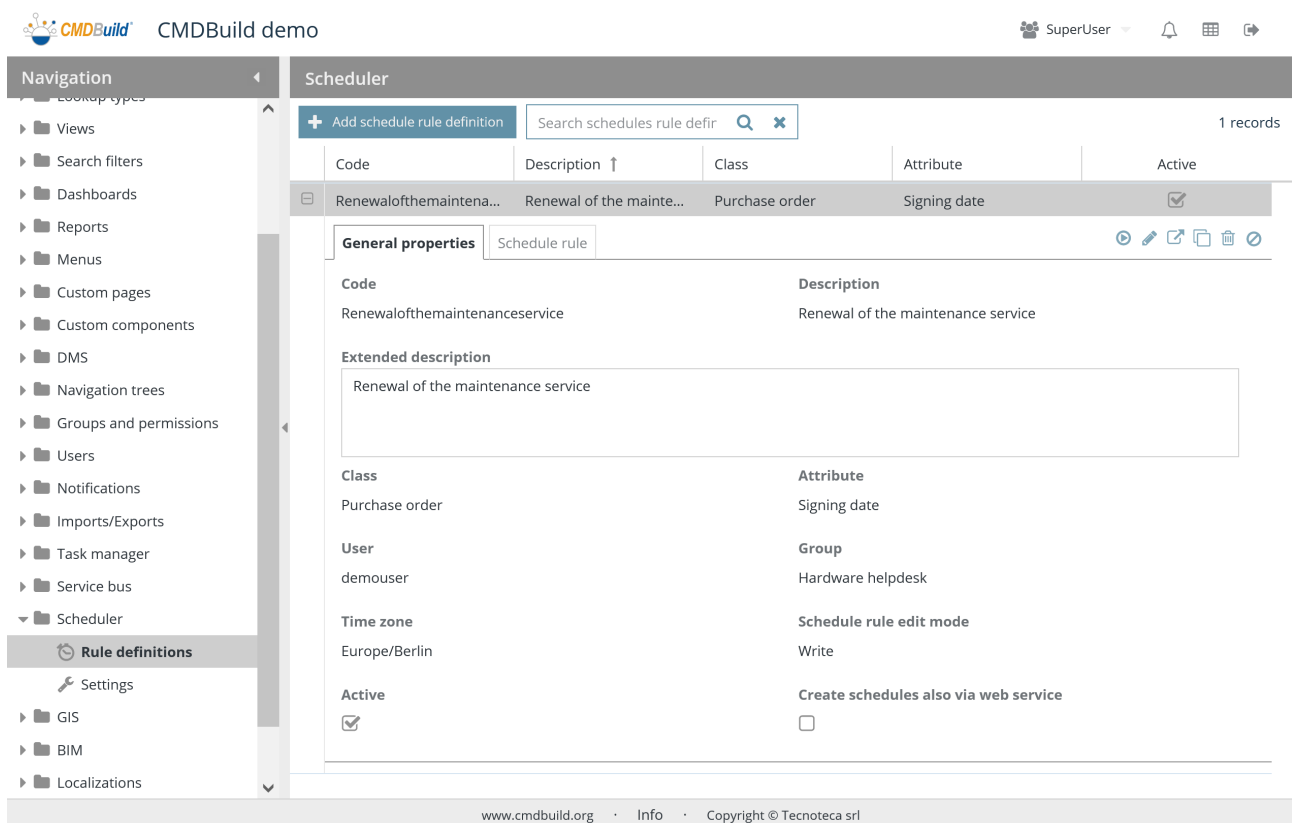

There is the possibility of performing the following operations:

- Add a new rule of deadline generation
- Do searches among inserted rules

+ Add schedule rule definition

Search schedules rule defir

- Force the rule application to the cards already inserted
- Edit the selected rule
- Display the complete information related to the selected rule
- Delete the selected rule
- Disable the selected rule (i.e. set the status as non-active)

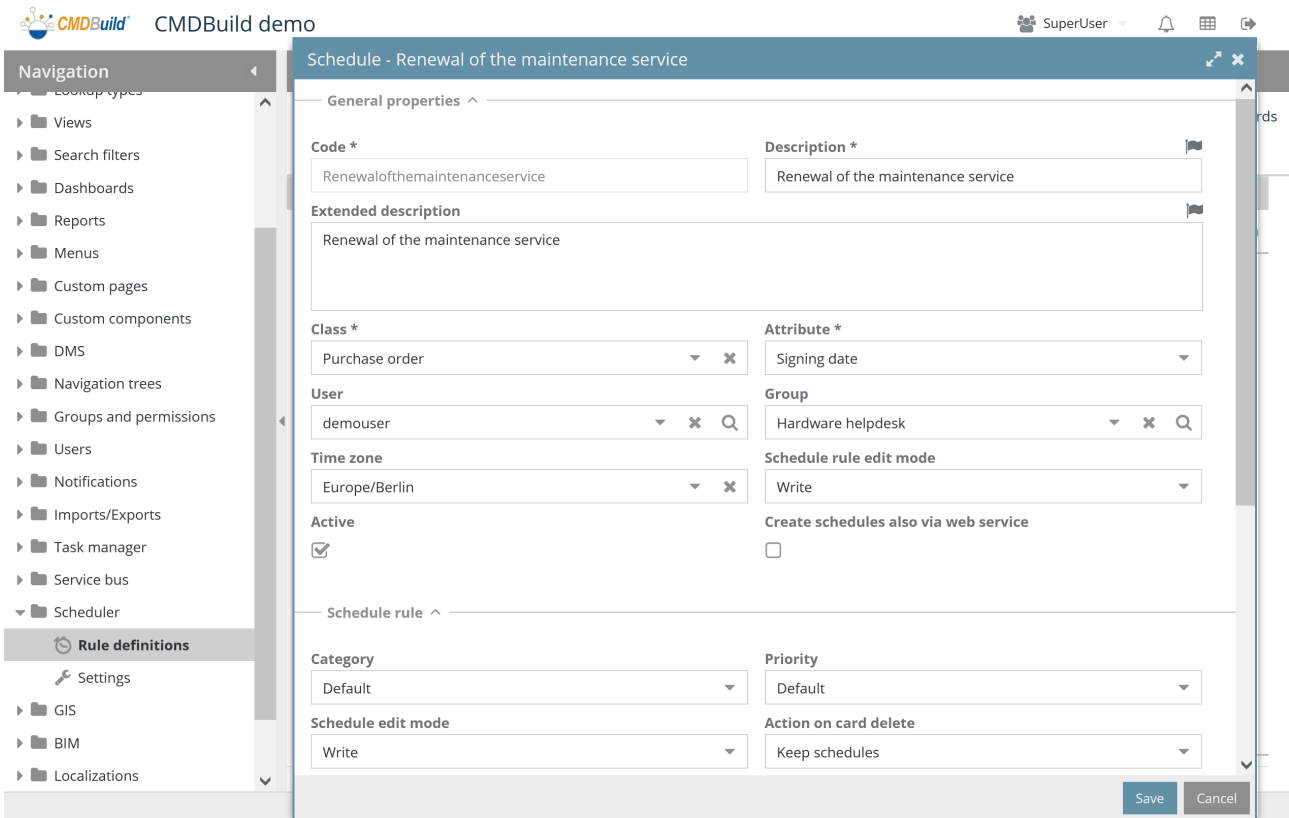

Every rule of generation of deadlines needs certain parameters to be compiled (metadata), as described below.

26.1.1. General properties

The following information is required:

- Code
- Description
- Description
- Class: this class contains Data attributes to be marked as "Expiration"

- Attribute: this attribute generates the expiration according to defined rules
- User: in case it is specified, the expiration visibility will be limited to that user
- Group: in case it is specified, the expiration visibility will be limited to that group
- Time zone: it specifies the time zone considered in the generation and notification of the expiration(s)
- Schedule rule edit mode, for operators that insert into the system data cards that generate expirations:
 - Hidden: the expiration will be generated without the operator's intervention
 - Read: the operator can only view some parameters that generate the expiration
 - Write: the operator can also edit some parameters that generate the expiration
- Active: states if the rule is active
- Creates deadlines also via webservice: automatically executed also operating via webservice

General properties ^

<p>Code *</p> <input type="text" value="Renewalofthemaintenanceservice"/>	<p>Description *</p> <input type="text" value="Renewal of the maintenance service"/>
<p>Extended description</p> <input type="text" value="Renewal of the maintenance service"/>	
<p>Class *</p> <input type="text" value="Purchase order"/>	<p>Attribute *</p> <input type="text" value="Signing date"/>
<p>User</p> <input type="text" value="demouser"/>	<p>Group</p> <input type="text" value="Hardware helpdesk"/>
<p>Time zone</p> <input type="text" value="Europe/Berlin"/>	<p>Schedule rule edit mode</p> <input type="text" value="Write"/>
<p>Active</p> <input checked="" type="checkbox"/>	<p>Create schedules also via web service</p> <input type="checkbox"/>

26.1.2. Schedule rule

The following information is required:

- Category: the expiration is classified with the specified category (the values can be customized through a specific lookup list)
- Priority: the expiration is classified with the specified priority (the values can be customized through a specific lookup list)
- Schedule edit mode, during the insertion / change of a data card that generated expirations:
 - Hidden: the expirations during the generation will not be shown to the operator

-
- Read: the expirations during the generation will be shown to the operation in only-read mode
 - Write: the expirations during the generation can be changed by the operator
 - Action on card delete:
 - Unlink: it unlinks the expiration from the linked data card
 - Delete: it deletes the expiration
 - Condition: the expiration will be generated only in case the specified condition is verified
 - Schedule time: you can specify a time in the expiration date
 - Frequency, which takes the following values:
 - Once
 - Daily
 - Weekly
 - Monthly
 - Yearly
 - Frequency multiplier: it allows you to specify a frequency multiplier, for example, every three months, every two years, etc.
 - End type, which takes the following values:
 - Never
 - End date, in case it appears, you have to valorize the "End date" field
 - Number of events, in case it appears, you have to valorize the "Number of occurrences" field
 - Daily before deadline, which can be specified in:
 - Years
 - Months
 - Days
 - Daily before deadline value: number of days / months / years of the postponement
 - Max active schedules: it allows you to limit the number of schedules which are open at the same time in the scheduling (once an expiration is closed, the next one will be automatically generated)
 - Notification template: email template to use for notification
 - Days advance notification: it allows you to specify the expiration notification (it appears only after having chosen the notification template)
 - Attached notification report: it allows to attach a report to the notification mail
 - Format: report format (PDF or CSV)
 - Report parameters: defining of the parameters provided by the report

Schedule rule ^

Category	<input type="text" value="Default"/>	Priority	<input type="text" value="Default"/>
-----------------	--------------------------------------	-----------------	--------------------------------------

Schedule edit mode	<input type="text" value="Write"/>	Action on card delete	<input type="text" value="Keep schedules"/>
---------------------------	------------------------------------	------------------------------	---

Condition

Schedule time *

Frequency

Frequency multiplier *

End type

Delay first deadline

Delay first deadline value

Max active schedules *

Template used for notification

Days advance notification *

Report attached to notification

Format

Report parameters

Paramater	Value	
assettype.lookup.CIReportClass		
startdate		
enddate		

26.2. Configurations

The function allows to set all configuration parameters necessary to the scheduling file:

- general properties
- list of values
- list of categories
- list of priorities

26.2.1. General properties

The following information is required:

- Active: it allows to activate the functionality of the scheduling file

Active

26.2.2. List of values

Navigation

- Lookup types
- Views
- Search filters
- Dashboards
- Reports
- Menus
- Custom pages
- Custom components
- DMS
- Navigation trees
- Groups and permissions
- Users
- Notifications
- Imports/Exports
- Task manager
- Service bus
- Scheduler
 - Rule definitions
- Settings**
- GIS
- BIM
- Localizations
- Server management
- System config

Scheduler - Settings

General properties | **Statuses** | Categories | Priorities | Manual schedules

+ Add value Search in grid...

Code	Description	Text color	Active	Parent description
canceled	Canceled	■	<input checked="" type="checkbox"/>	
active	Active	■	<input checked="" type="checkbox"/>	
expired	Expired	■	<input checked="" type="checkbox"/>	
completed	Completed	■	<input checked="" type="checkbox"/>	

General properties Icon

Code: active
 Description: Active
 Parent description:
 Text color: ■
 Notes:
 Active:

www.cmdbuild.org · Info · Copyright © Tecnoteca srl

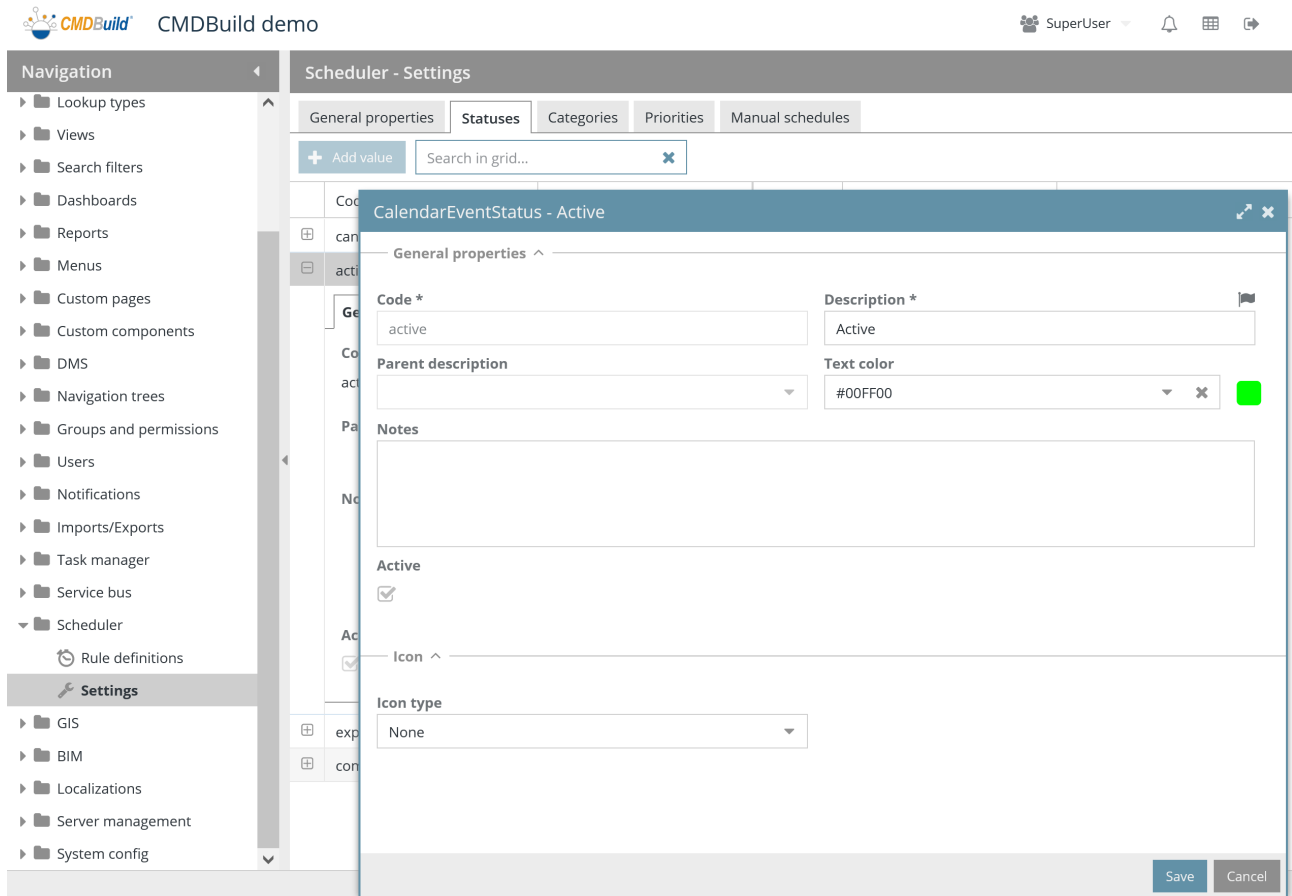

The management of states of the scheduling table is the same as the one seen in the Lookup lists. Please read the relative chapter for further details.

Since the scheduling file requests predefined states, it is possible to modify the description or colors, but it is impossible to insert new states or edit / disable the one available.

26.2.3. List of categories

The management of categories used by the scheduling table, customizable by your necessities, is the same as the one seen in the Lookup lists. Please read the relative chapter for further details.

26.2.4. Priority list

The management of priorities used by the scheduling table, customizable by your necessities, is the same as the one seen in the Lookup lists. Please read the relative chapter for further details.

27. GIS

CMDBuild allows you to georeference on geographical maps and on planimetries those cards for which a geographical attribute has been configured.

Geographical attributes can be "point", "open polygonal" and "closed polygonal".

27.1. Icons management

This feature allows you to create and update a list of icons that are used to represent markers (see the management of geographical attributes in the menu Classes, paragraph 6.5).

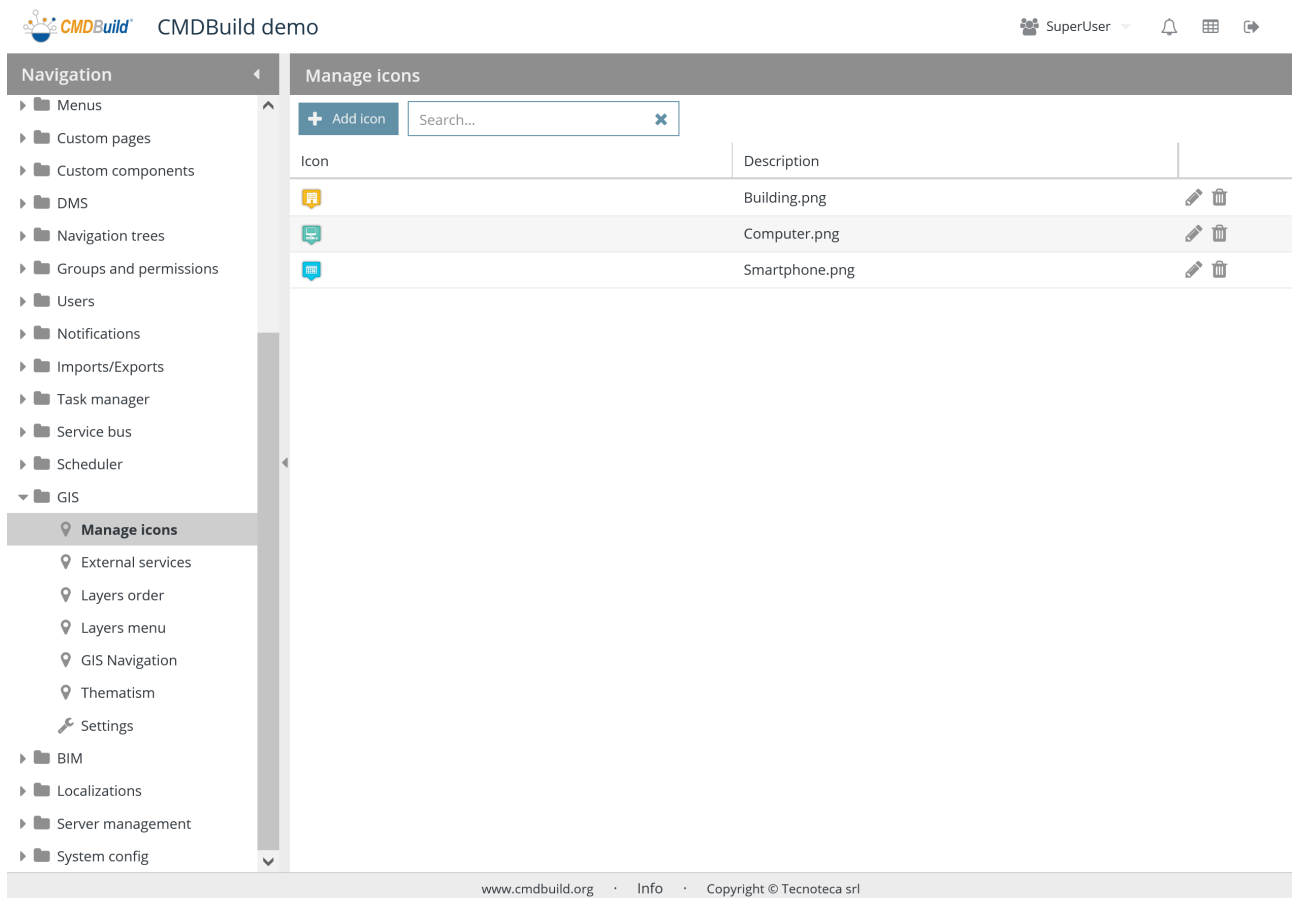

There is the possibility of performing the following operations:

<ul style="list-style-type: none"> • Add a new icon • research the icon in the list • Edit the selected icon 	
---	--

- Delete the selected icon

The upload of a new icon and the change of information regarding an old one are done through the following popup window.

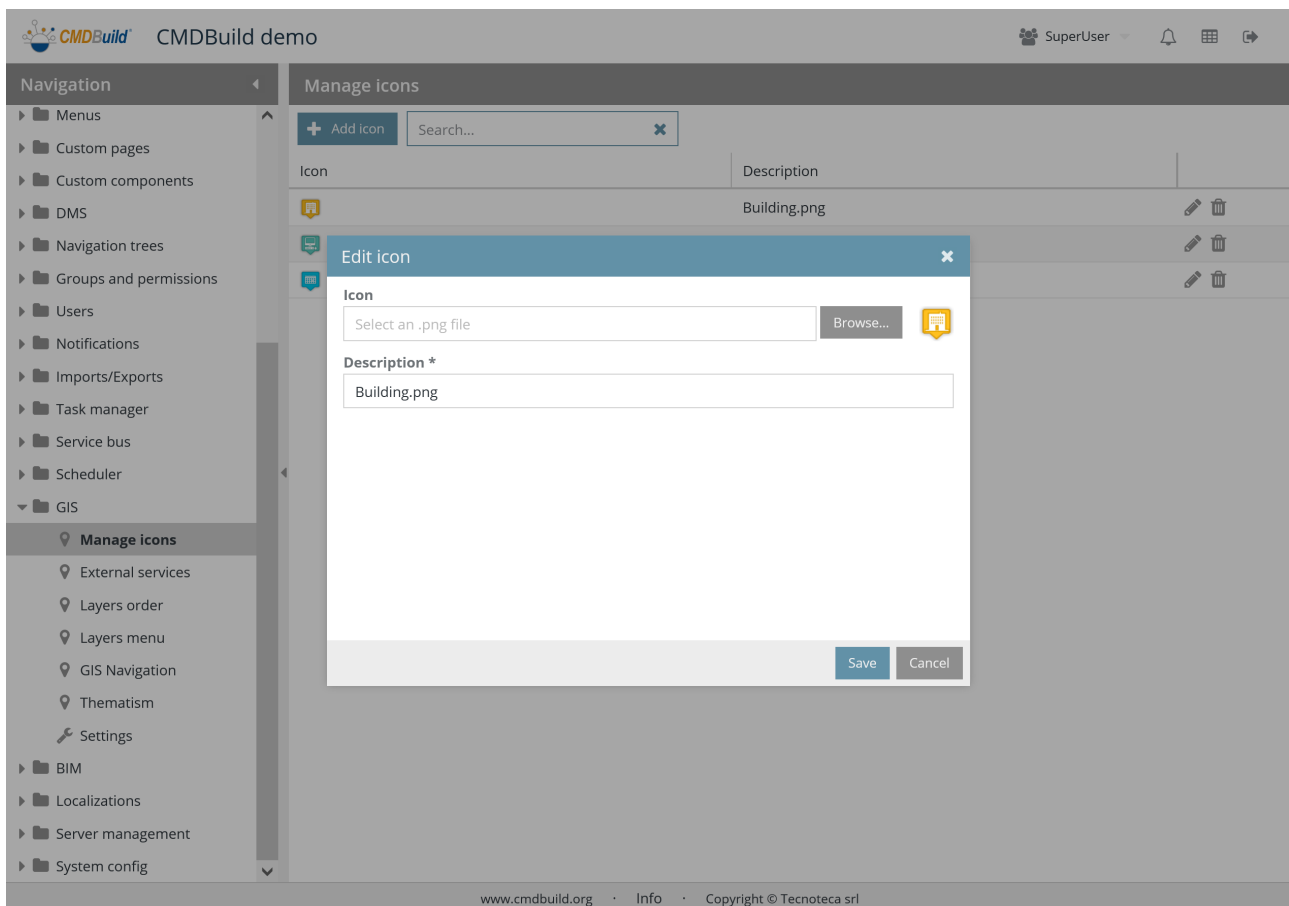

The following information is required:

- Icon: file to upload, with PNG extension and 32x32 or 64x64 pixel
- Description: icon description

27.2. External services

This feature allows you to activate the external services necessary for the backgrounds useful to represent and georefer the cards.

The external services currently supported are:

- OpenStreetMap
- The GIS GeoServer, usually installed locally, through which you can load vectorial files like Shape (planimetries, etc.) or raster

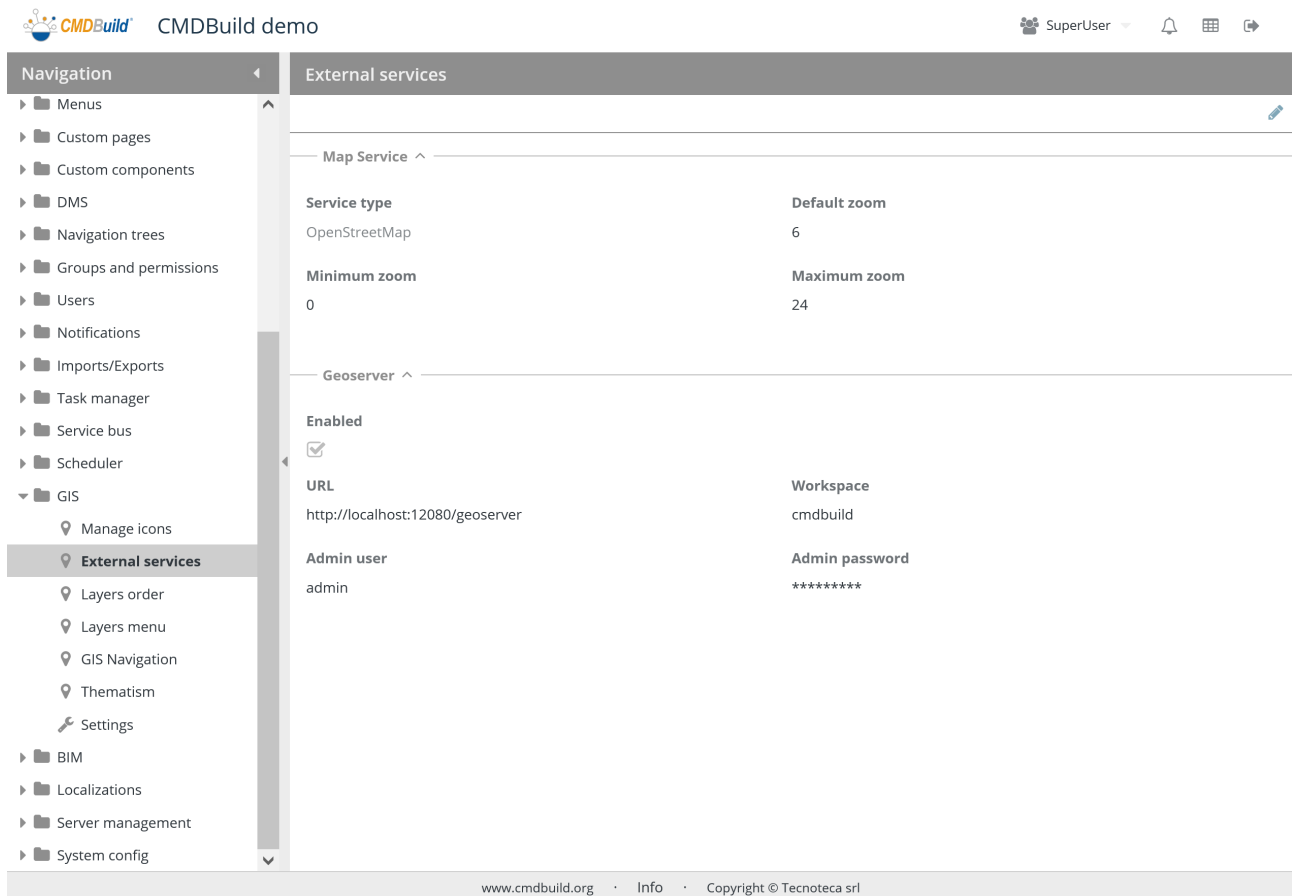

There is the possibility of performing the following operations:

- | | |
|---|---|
| <ul style="list-style-type: none"> • edit parameters |  |
|---|---|

27.2.1. Map service

The following information is required:

- Service type: currently OpenStreetMap is available
- Default zoom: default zoom level required to display the map

- Minimum zoom: minimum zoom level required to display the map
- Maximum zoom: maximum zoom level required to display the map

Map Service ^

Service type	OpenStreetMap	Default zoom	<input type="range" value="6"/>	6
Minimum zoom	<input type="range" value="0"/>	Maximum zoom	<input type="range" value="24"/>	24

27.2.2. Geoserver

The following information is required:

- Enabled: it shows whether Geoserver is enabled or not
- URL: Geoserver address
- Workspace: workspace name
- admin username
- admin password

Geoserver ^

Enabled	<input checked="" type="checkbox"/>		
URL	<input type="text" value="http://localhost:8080/geoserver"/>	Workspace	<input type="text" value="cmdbuild"/>
Admin user	<input type="text" value="cmdbuild"/>	Admin password	<input type="password" value="••••••••"/> 

27.3. Layer order

This feature allows you to set layers order, so that they can be shown in the data Management Module.

Please note that CMDBuild manages the layers related to the geographical Attributes (asset locations, polygons, room surface) within the PostgreSQL database using the spacial extension PostGIS.

27.3.1. Features

The layers in the list correspond to one of the geographical attributes configured in the classes.

Description	Reference class	Type	Minimum zoom	Maximum zoom	Default zoom
PositionNotebook	Notebook	point	18	25	18
CPX01__TT01__F00N	Floor	shape	18	25	18
CPX01__TT01__F01N	Floor	shape	18	25	18
Perimeter	Room	polygon	18	25	18
Position	Desktop	point	18	25	18
Position	Notebook	point	18	25	18
Position	Building	point	6	17	6
Shape	Floor	shape	1	25	13
Position	InternalEmployee	point	6	17	6

The footer of the interface contains the URL www.cmdbuild.org, 'Info', and 'Copyright © Tecnoteca srl'.

The layers order can be modified by moving the lines in the grid (drag and drop).

27.4. Layers menu

This task allows you to define the menu for the layer consultation configured in CMDBuild.

27.4.1. Features

This function allows you to configure a menu that is similar the CMDBuild general one. It is displayed in the Layers tab of the Management Module map.

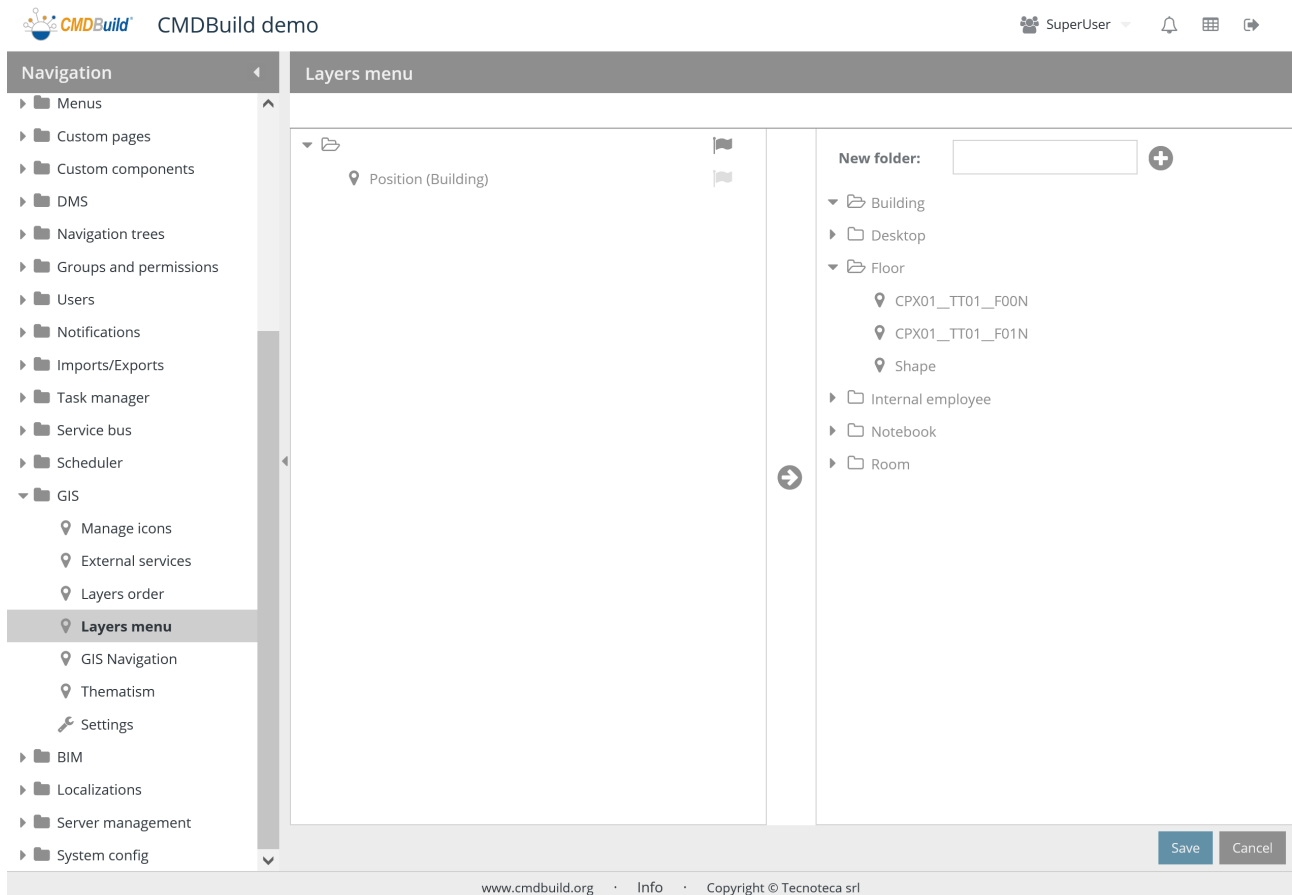

The configuration modes are the same described for the general menu of the application, with the possibility of creating folders and positioning the available layers through the "drag & drop" function.

27.5. GIS navigation tree

The "Map" page in the Management Module requires the configuration of a GIS navigation tree that leads the operator in the navigation among the various types of cards georefered on the territory and/or on plans.

This means that the structure of the hierarchical menu has to be defined. This menu will present the list of elements of each level (for example, by expanding the card of a floor, you will see the cards related to the rooms and inside these the cards related to the assets) and you have the possibility of highlighting them on the map.

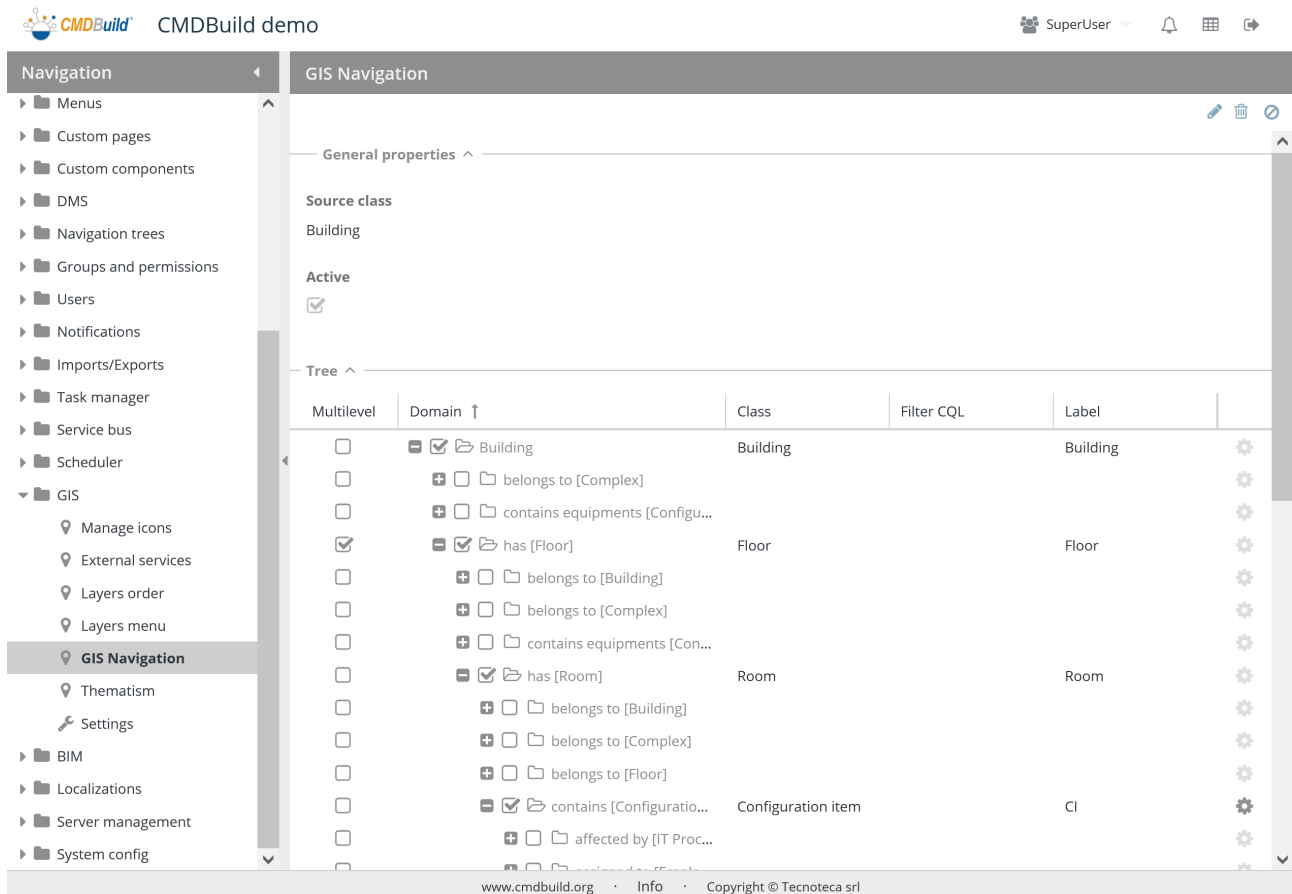

27.5.1. Features

The function allows you to configure the hierarchical navigation menu among the items georefered on the map.

There is the possibility of performing the following operations:

- edit the GIS navigation tree 

<ul style="list-style-type: none"> delete the GIS navigation tree 	
<ul style="list-style-type: none"> disable the GIS navigation tree (i.e. set the status as non-active) 	

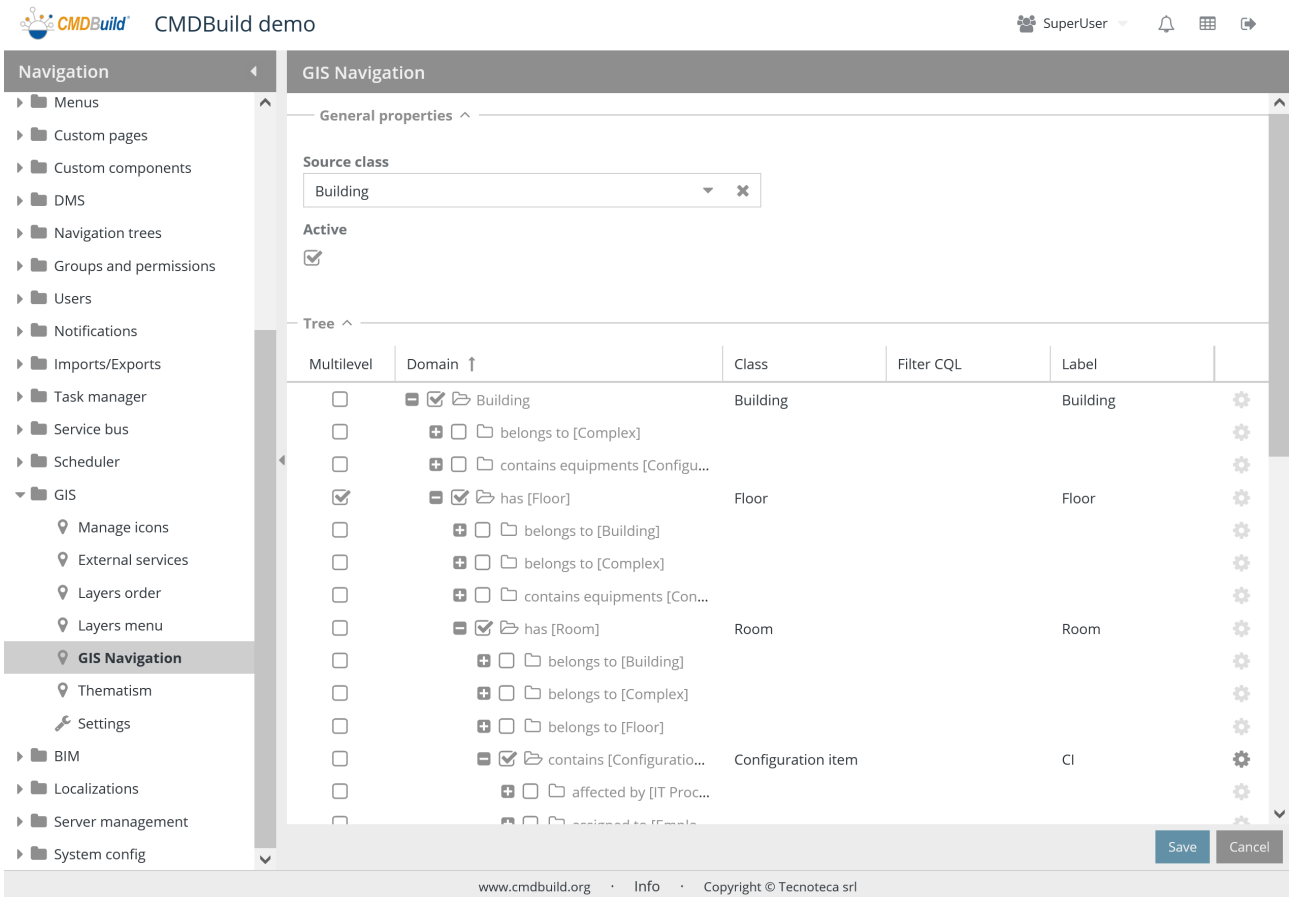

27.5.2. General properties

The following information is required:

- Original class: root of the tree (in general "Building" or "Complex")
- Active: the GIS navigation tree is active and can be used

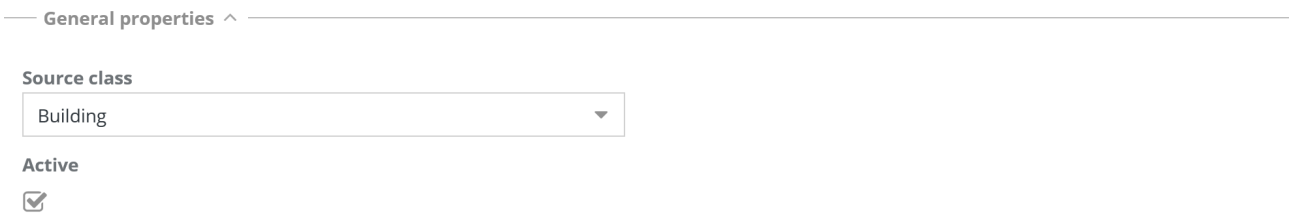

27.5.3. Navigation tree

Starting from the root class 1:N the class tree is displayed and for each class the following are required:

- Multilevel: it is useful to identify the "vertical development" class, which is the one capable of overlapping and needs to be displayed mutually exclusive (usually related to the "Floor" class).
- Class: it allows you to select the classes of the GIS navigation tree you want to configure
- CQL filter: it allows you to set filters to exclude some cards of the selected classes
- Alias to be used as labels

Providing the necessary domains, a typical navigation tree is the one made up of the following classes: Building => Floor => Room => Asset.

- Tree ^

Multilevel	Domain ↑	Class	Filter CQL	Label	
<input type="checkbox"/>	<input checked="" type="checkbox"/> Building	Building		Building	
<input type="checkbox"/>	<input checked="" type="checkbox"/> belongs to [Complex]				
<input type="checkbox"/>	<input checked="" type="checkbox"/> contains equipments [Configu...]				
<input checked="" type="checkbox"/>	<input checked="" type="checkbox"/> has [Floor]	Floor		Floor	
<input type="checkbox"/>	<input checked="" type="checkbox"/> belongs to [Building]				
<input type="checkbox"/>	<input checked="" type="checkbox"/> belongs to [Complex]				
<input type="checkbox"/>	<input checked="" type="checkbox"/> contains equipments [Con...]				
<input type="checkbox"/>	<input checked="" type="checkbox"/> has [Room]	Room		Room	
<input type="checkbox"/>	<input checked="" type="checkbox"/> belongs to [Building]				
<input type="checkbox"/>	<input checked="" type="checkbox"/> belongs to [Complex]				
<input type="checkbox"/>	<input checked="" type="checkbox"/> belongs to [Floor]				
<input type="checkbox"/>	<input checked="" type="checkbox"/> contains [Configuratio...]	Configuration item		CI	
<input type="checkbox"/>	<input checked="" type="checkbox"/> affected by [IT Proc...]				

Through the icon in the column on the right (cogwheel), enabled only for superclasses, you can filter the subclasses you want to include in the menu and manage a custom label from this function.

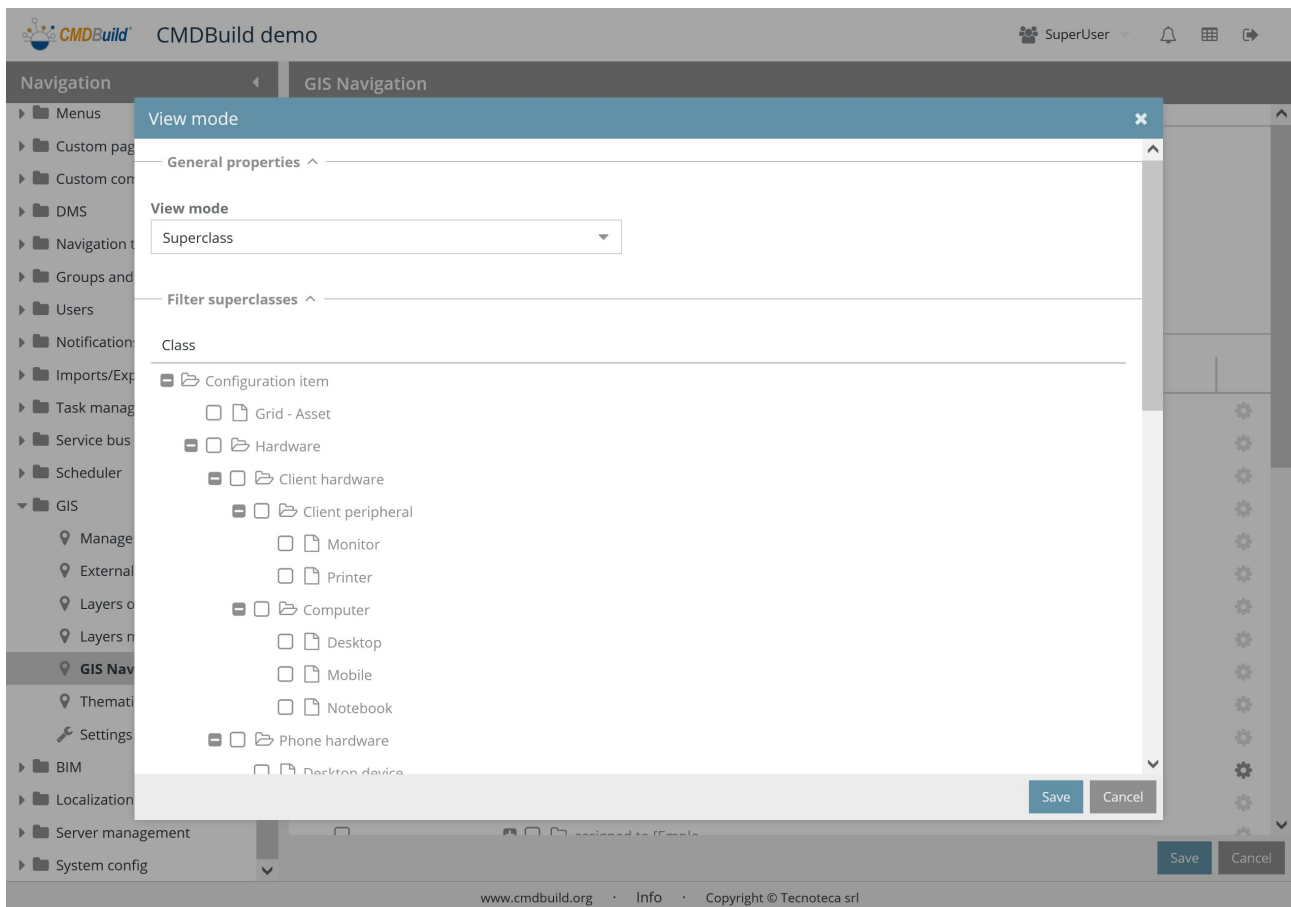

27.6. Thematic maps

From the GIS interface of the data Management Module you can configure thematic maps on displayed data, which highlight the output of analysis functions on the visible entities with various colors or different symbols (e.g. the rooms of a plan can be colored according to their intended use, computers can be shown according to the number of breakdowns, etc.).

Thematic maps can be also saved by their creator, remaining available in the following accesses.

27.6.1. Features

This function allows the administrator to view the thematic maps configured by some users and make them visible to everybody.

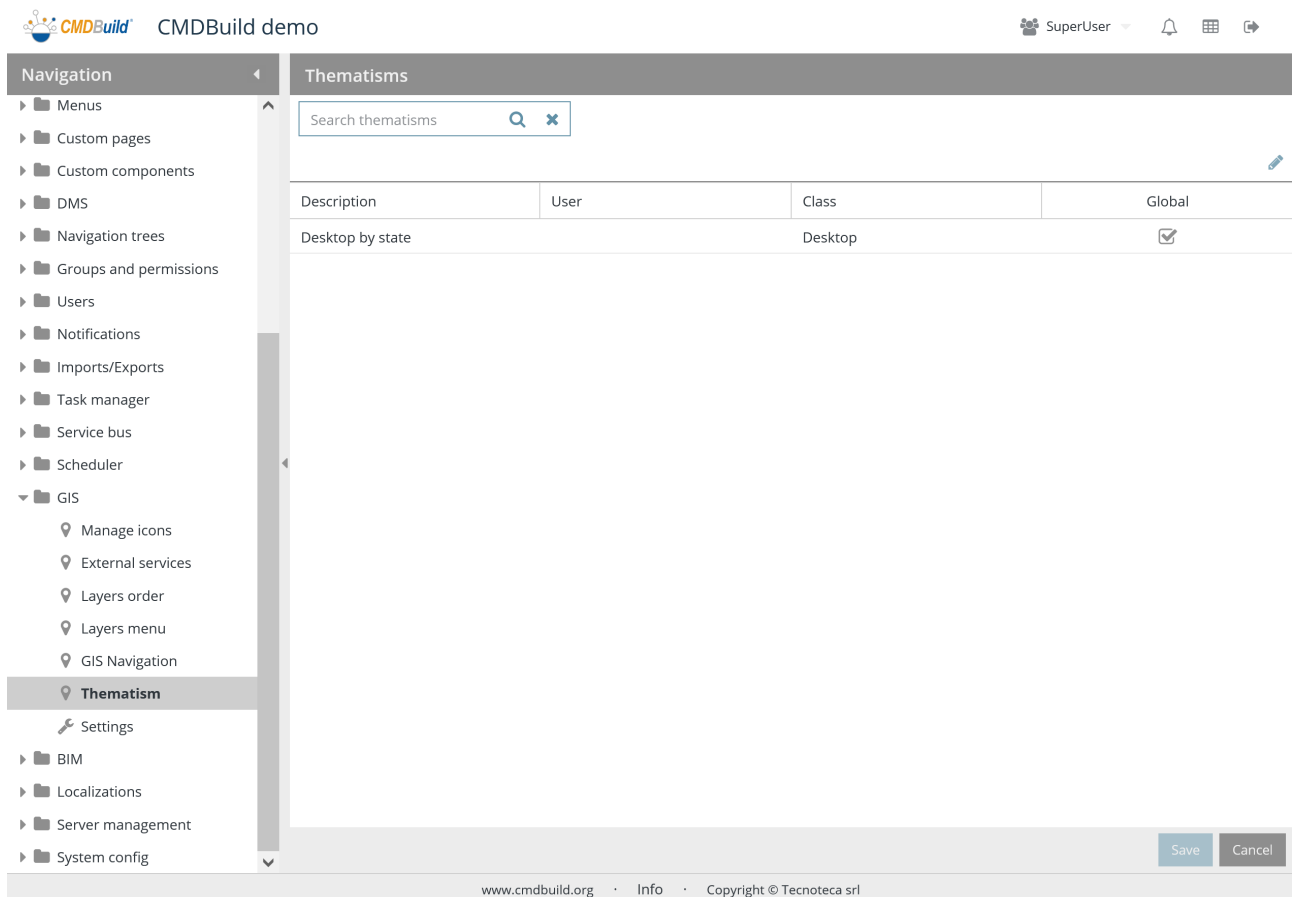

For a complete description of the configuration mode, please see the related section of the User Manual.

27.7. Configurations

This function allows you to set some configuration parameters of 2D georeference functions available in the CMDBuild system, both on maps and on vector maps.

27.7.1. General properties

The following information is required:

- **Active:** it allows you to activate 2D georeference features
- **Initial latitude:** it allows you to specify the map latitude at startup
- **Initial longitude:** it allows you to specify the map longitude at startup
- **Initial zoom level:** it allows you to specify the zoom level at startup

— Generals ^

Active:

Initial latitude:

Initial longitude:

Initial zoom:

28. BIM

CMDBuild supports the BIM paradigm (Building Information Modeling), which is a conceptual solution with the aim of managing the building design procedure, from the conception of the building to its construction, use and maintenance, and finally to its demolition, if any.

CMDBuild is able to sync automatically the chosen information from a BIM repository by using the open standard format IFC (Industry Foundation Classes) and display in a realistic way interiors and assets thanks to a 3D interactive viewer, integrated in the user interface.

CMDBuild uses as embedded repository the open source tool BiMserver.

28.1. Projects

This function allows to manage BIM projects managed in CMDBuild. Every project is usually associated to a building or to a built up area.

A BIM project coincides to a IFC file in various versions.

Name	Description	Last check-in	Active
building1	AC		<input checked="" type="checkbox"/>
building2	LMT		<input checked="" type="checkbox"/>
building3	TT01		<input checked="" type="checkbox"/>

The footer of the interface contains the website URL 'www.cmdbuild.org', 'Info', and 'Copyright © Tecnoteca srl'.

There is the possibility of performing the following operations:

<ul style="list-style-type: none"> • create a new BIM project 	
<ul style="list-style-type: none"> • do searches on configured projects 	
<ul style="list-style-type: none"> • edit the selected project 	
<ul style="list-style-type: none"> • display the complete information related to the selected project 	
<ul style="list-style-type: none"> • download the selected project 	
<ul style="list-style-type: none"> • clone the selected project 	
<ul style="list-style-type: none"> • delete the selected project 	
<ul style="list-style-type: none"> • disable the selected project (i.e. set the status as non-active) 	
<ul style="list-style-type: none"> • Convert IFC format to XKT (supported by Xeokit) 	

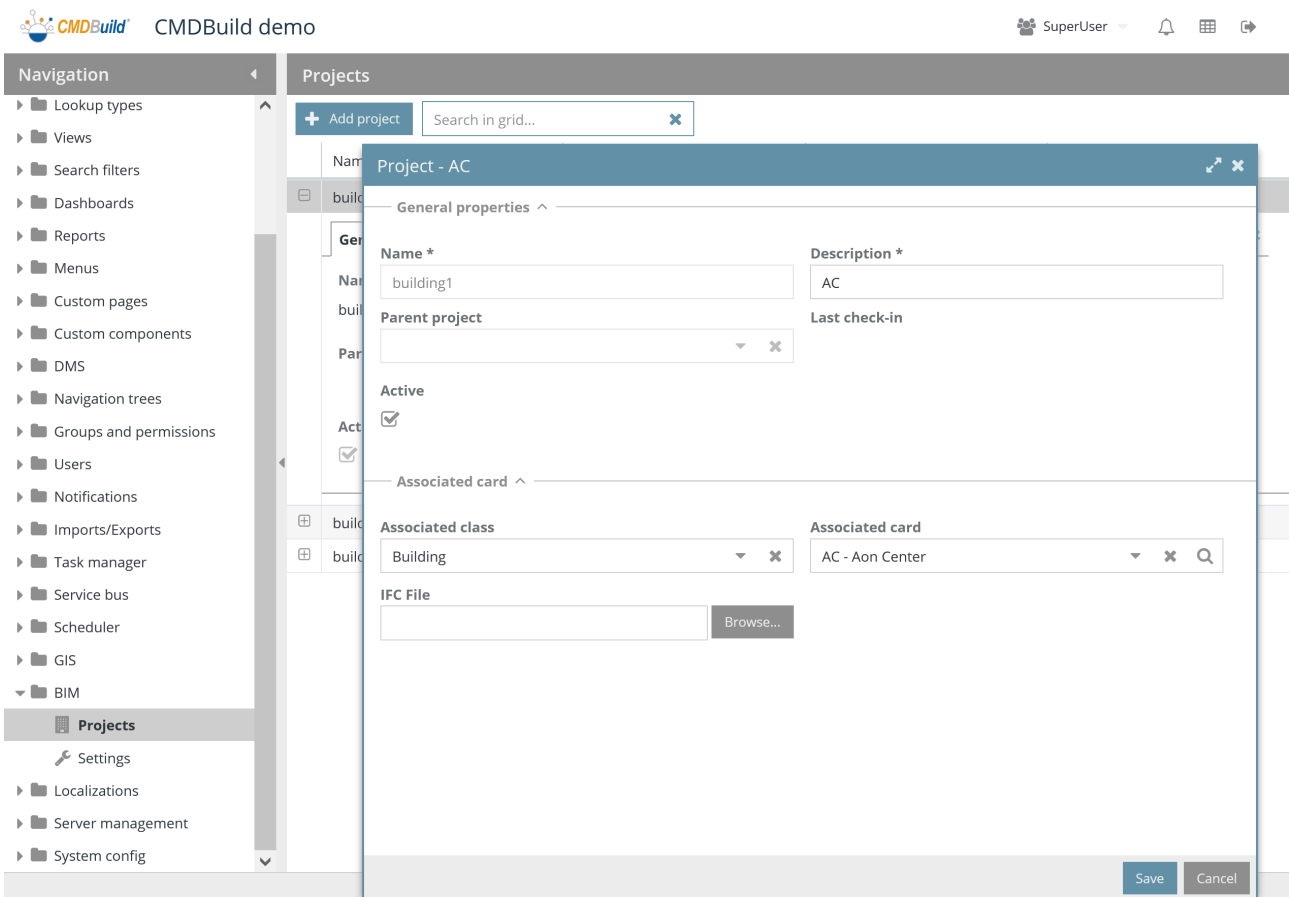

Each BIM project needs some parameters to be compiled (metadata), as mentioned.

28.1.1. General properties

The following information is required:

- Name: project name
- Description: description of the project
- Parent project: it allows you to split a BIM model in various elements, having a parent model and several specific submodels for different plants, which can be automatically charged.
- Last check-in: last check-in date
- Active: the project is active and can be used

General properties ^

<p>Name *</p> <input type="text" value="building1"/>	<p>Description *</p> <input type="text" value="AC"/>
<p>Parent project</p> <input style="border-bottom: 1px solid #ccc;" type="text" value=""/>	<p>Last check-in</p>
<p>Active</p> <input checked="" type="checkbox"/>	

28.1.2. Linked cards

The following information is required:

- Related class: it requires to select the CMDBuild class for the project connection; it is usually "Building" or "Complex of buildings"
- Related card: it requires to select the CMDBuild class selected in the previous field; it is usually a building or a complex of buildings
- IFC file: it requires the uploading of the IFC file to in order to file in into BiMserver

Associated card ^

<p>Associated class</p> <input style="border-bottom: 1px solid #ccc;" type="text" value="Building"/>	<p>Associated card</p> <input style="border-bottom: 1px solid #ccc;" type="text" value="AC - Aon Center"/>
<p>IFC File</p> <input style="border-bottom: 1px solid #ccc;" type="text" value=""/> <input type="button" value="Browse..."/>	

28.2. Configurations

This function allows you to set some configuration parameters of 3D georeference functions available in the CMDBuild system, related to the interface with BIM systems (Building Information Modeling) through IFC file (Industry Foundation Classes).

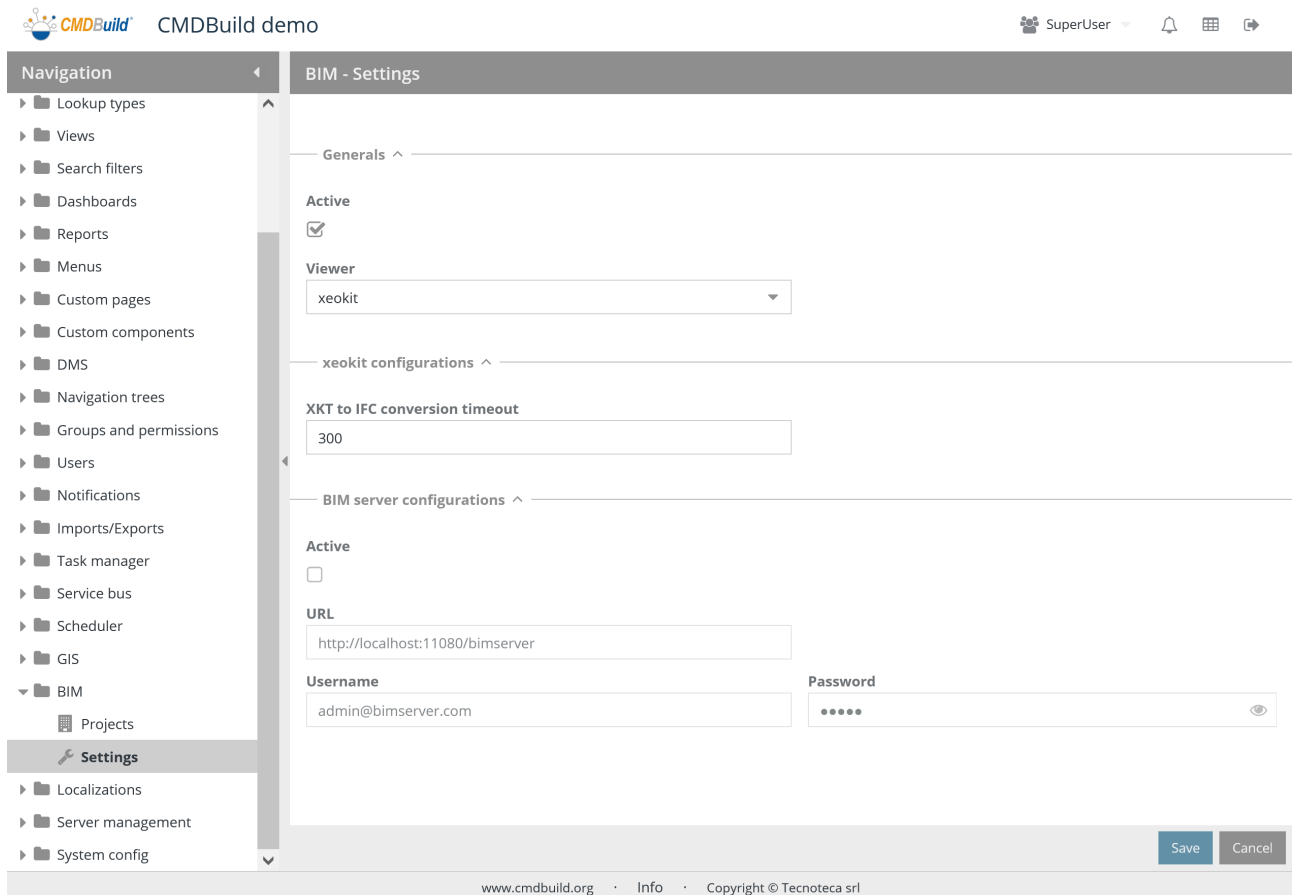

28.2.1. General properties

The following information is required:

- Active: it allows you to activate 3D georeference features
- Viewer: BIMSURFER or xeokit

28.2.2. Xeokit configuration

The following information is required:

- XKT to IFC conversion timeout: maximal timeout for conversions from XTK format (native of xeokit) to IFC

xeokit configurations ^

XKT to IFC conversion timeout

28.2.3. BIMServer configuration

The following information is required:

- Active: active BIMServer
- URL: URL of the BIMServer service
- Username: service user used to access the BiMserver
- Password: service user's password

BIM server configurations ^

Active

URL

Username

Password

29. Localization

In CMDBuild there are two localization typologies:

- a first-level localization, related to the only base CMDBuild interface (menu texts and standard buttons, headers, footers, etc.)
- a second-level localization, related to all application elements (class names, attributes, domains, lookups, menu entries, etc.)

The first-level localization is managed through external system files.

The second-level localization is managed in this Administration Manual, by working on each page where there are elements configured with texts to be localized, or globally through the features described in this chapter.

29.1. Configuration

In the configuration page you can select the default language of the CMDBuild default instance, decide to permit or not to choose the language when logging in and select the languages for the current instance, among those with the first-level localization.

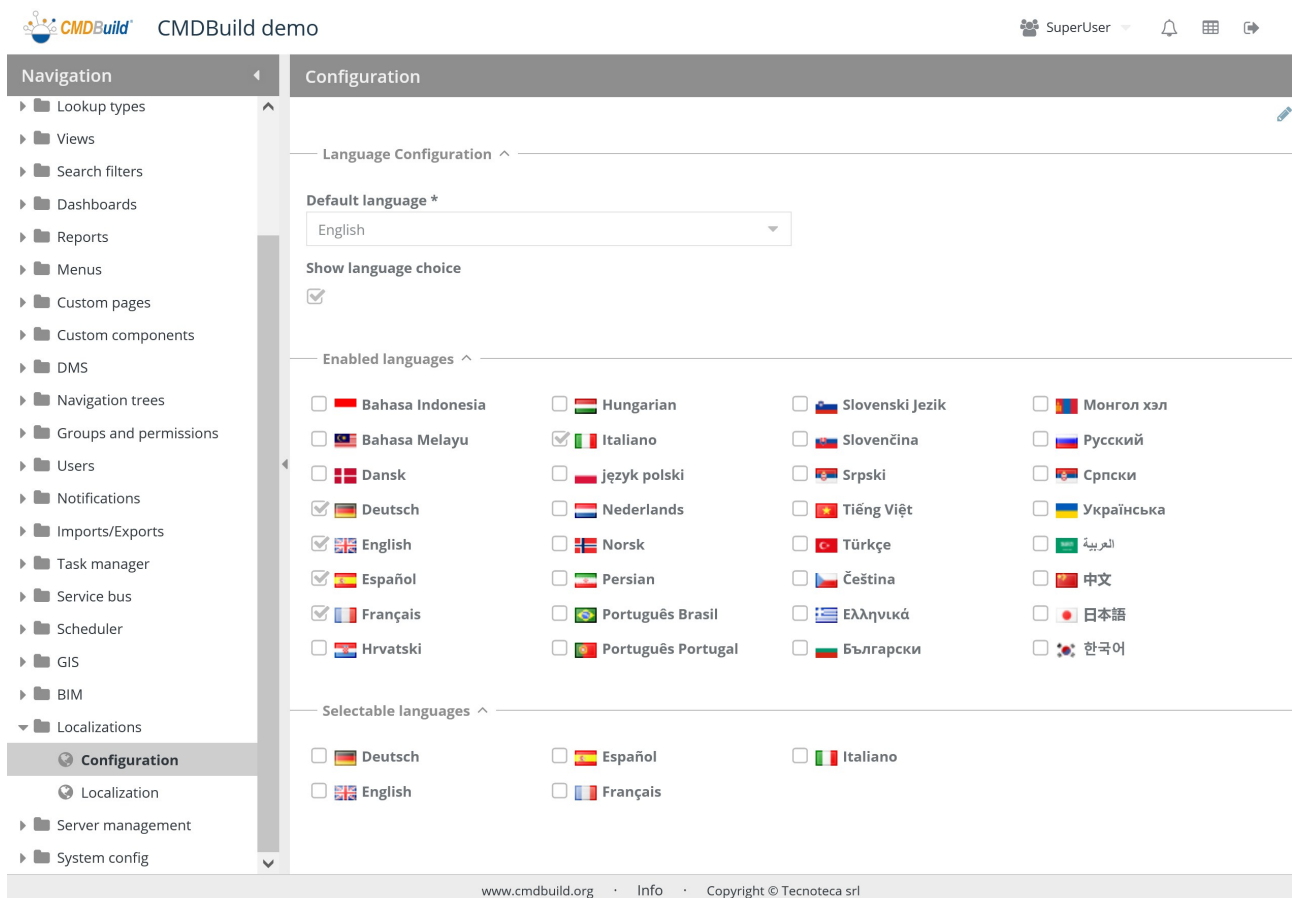

There is the possibility of performing the following operations:

<ul style="list-style-type: none"> enter the edit mode to edit the configuration parameters 	
--	---

The parameters to configure the localization are divided in the two sections described as follows.

29.1.1. Language configuration

The following information is required:

- Default language: default language for the CMDBuild instance
- Show language selection: it requires the list of languages when logging-in

Language Configuration ^

Default language

English 

Show language choice

29.1.2. Enabled languages

Then you can select the languages enabled for the localization, among those with the first-level localization.

Enabled languages ^

<input type="checkbox"/>  Bahasa Indonesia	<input type="checkbox"/>  Hungarian	<input type="checkbox"/>  Slovenski Jezik	<input type="checkbox"/>  Монгол хэл
<input type="checkbox"/>  Bahasa Melayu	<input checked="" type="checkbox"/>  Italiano	<input type="checkbox"/>  Slovenčina	<input type="checkbox"/>  Русский
<input type="checkbox"/>  Dansk	<input type="checkbox"/>  język polski	<input type="checkbox"/>  Srpski	<input type="checkbox"/>  Српски
<input checked="" type="checkbox"/>  Deutsch	<input type="checkbox"/>  Nederlands	<input type="checkbox"/>  Tiếng Việt	<input type="checkbox"/>  Українська
<input checked="" type="checkbox"/>  English	<input type="checkbox"/>  Norsk	<input type="checkbox"/>  Türkçe	<input type="checkbox"/>  العربية
<input checked="" type="checkbox"/>  Español	<input type="checkbox"/>  Persian	<input type="checkbox"/>  Čeština	<input type="checkbox"/>  中文
<input checked="" type="checkbox"/>  Français	<input type="checkbox"/>  Português Brasil	<input type="checkbox"/>  Ελληνικά	<input type="checkbox"/>  日本語
<input type="checkbox"/>  Hrvatski	<input type="checkbox"/>  Português Portugal	<input type="checkbox"/>  Български	<input type="checkbox"/>  한국어

29.1.3. Selectable languages

You can select also the languages available at login in the application.

Selectable languages ^

<input type="checkbox"/>  Deutsch	<input type="checkbox"/>  Español	<input type="checkbox"/>  Italiano
<input type="checkbox"/>  English	<input type="checkbox"/>  Français	

29.2. Localization

The localization interface offers a single intervention point in order to work on every translation:

- Classes: description of classes, description of attribute groups, description of attributes
- Processes: description of processes, description of attribute groups, description of attributes
- Domains: domain description, direct description, inverse description, Master Detail label
- Views: view description
- Search filters: search filter description
- Lookup: lookup list heading description
- Report: report description
- Dashboard: dashboard description, labels of histogram axis, legend
- Groups: description of groups of users
- Menu: folder description, description of element inserted into the menu

Each kind of element is managed in a proper TAB of the interface.

From the localization page you can import any further localizations provided by contributors or export your own localizations you want to make available to third parties.

www.cmdbuild.org · Info · Copyright © Tecnoteca srl

There is the possibility of performing the following operations:

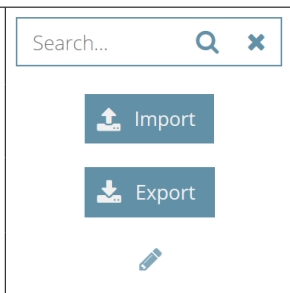
<ul style="list-style-type: none">• perform a search• import a localization in CSV format• export a localization in one or more languages in CSV format• enter in edit mode to edit the localizations	
--	---

For each language enabled to the localization, there is a column where you can view, add and change the translation of that element.

29.2.1. TAB Classes

Elements to translate:

- class description
- attribute description
- description of attributes groups (fieldset)

Here's a screenshot of the user interface of classes localization.

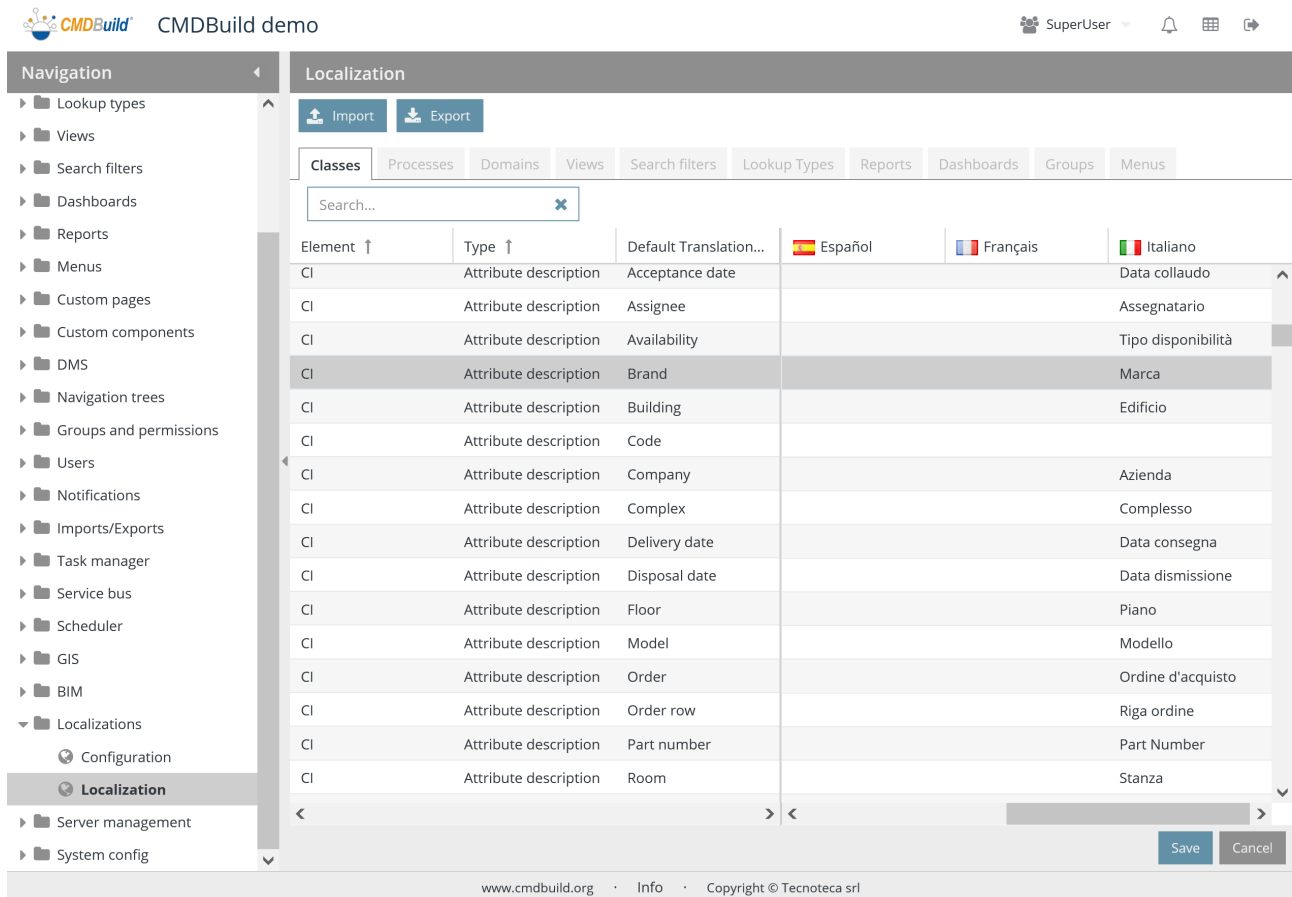

The management of other tabs is similar, but the Menu tab is described in the following paragraph.

29.2.2. Menu tab

Elements to translate are the names of the single menu entries.

Here's a screenshot of the user interface of menu localization.

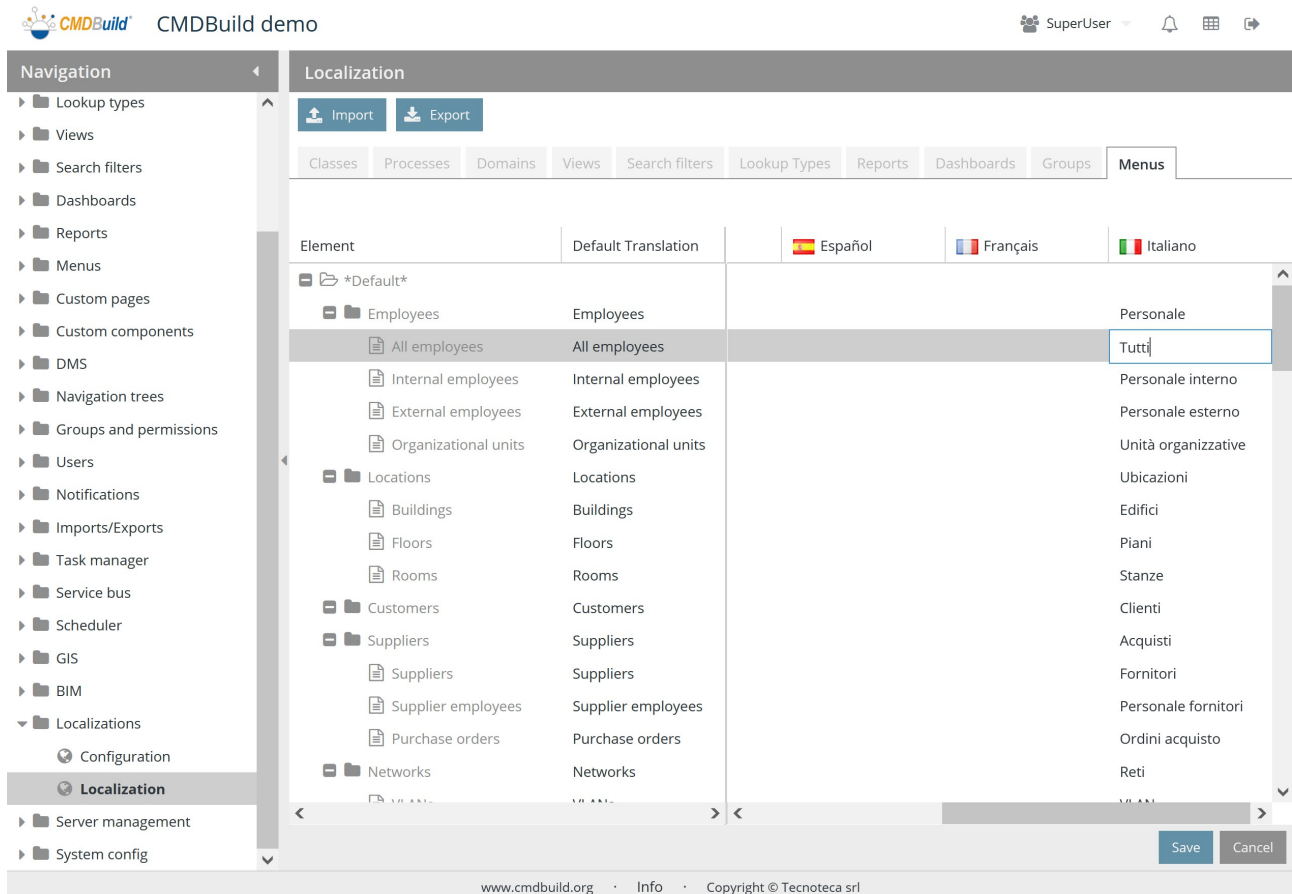

29.3. Import

The import feature allows you to import a localization provided by Tecnoteca or other contributors.

In the page from where you can import there are the following fields:

- Format: CSV (not-editable)
- Separator: it can be selected among the symbols “,” or “;” or “|”
- File

Here's a sample of interface screenshot.

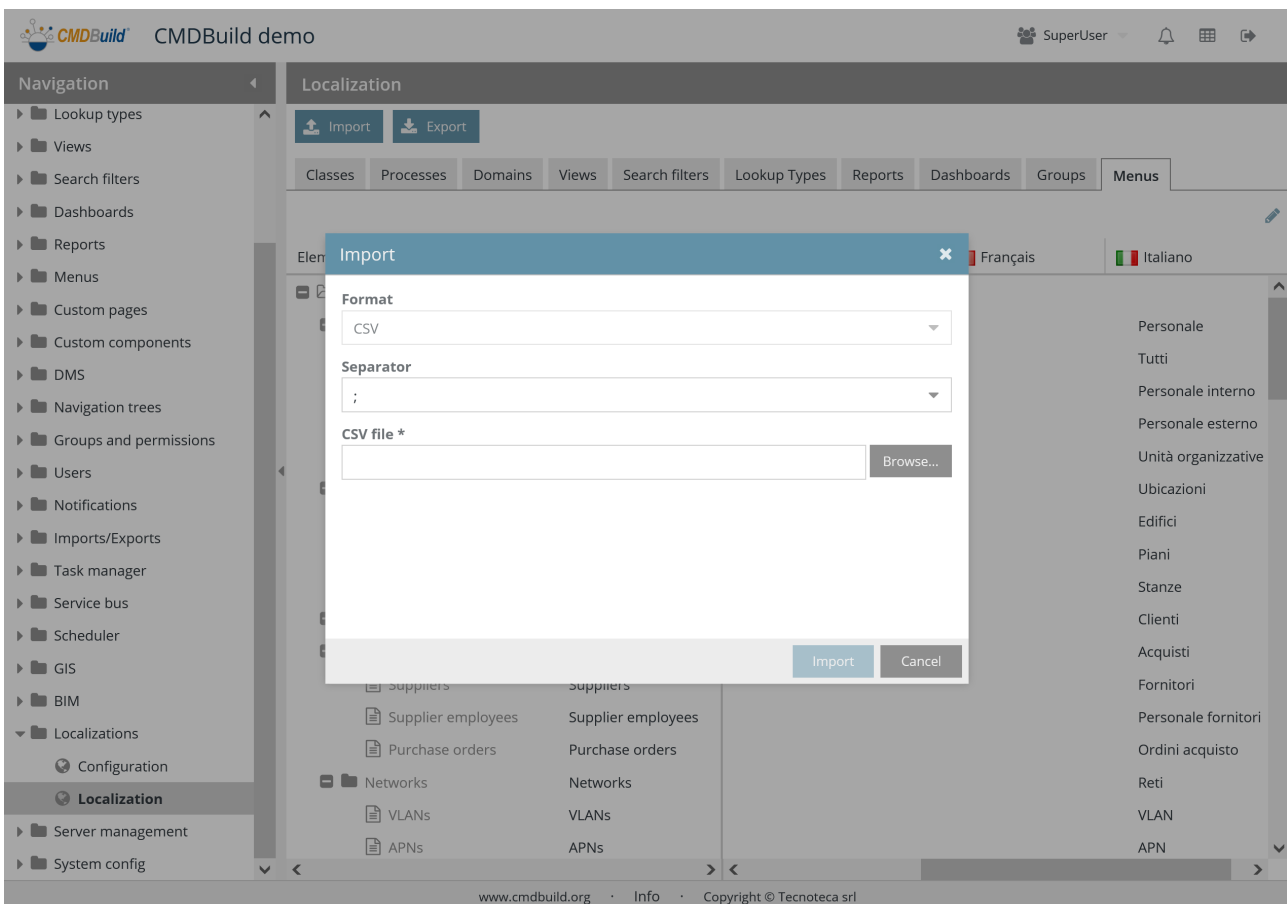

29.4. Export

The export feature allows you to export your own localization that you want to make available to other users.

In the page from where you can export there are the following fields:

- Section: you can choose among All, Classes, Processes, Domains, Views, Search filters, Lookups, Reports, Menu
- Languages: through "check" you can select the languages you want to export (among the enabled ones)
- Format: CSV (not-editable)
- Separator: it can be selected among the symbols “,” or “;” or “|”
- Only active: it allows you to export only localizations of active elements

Here's a sample of interface screenshot.

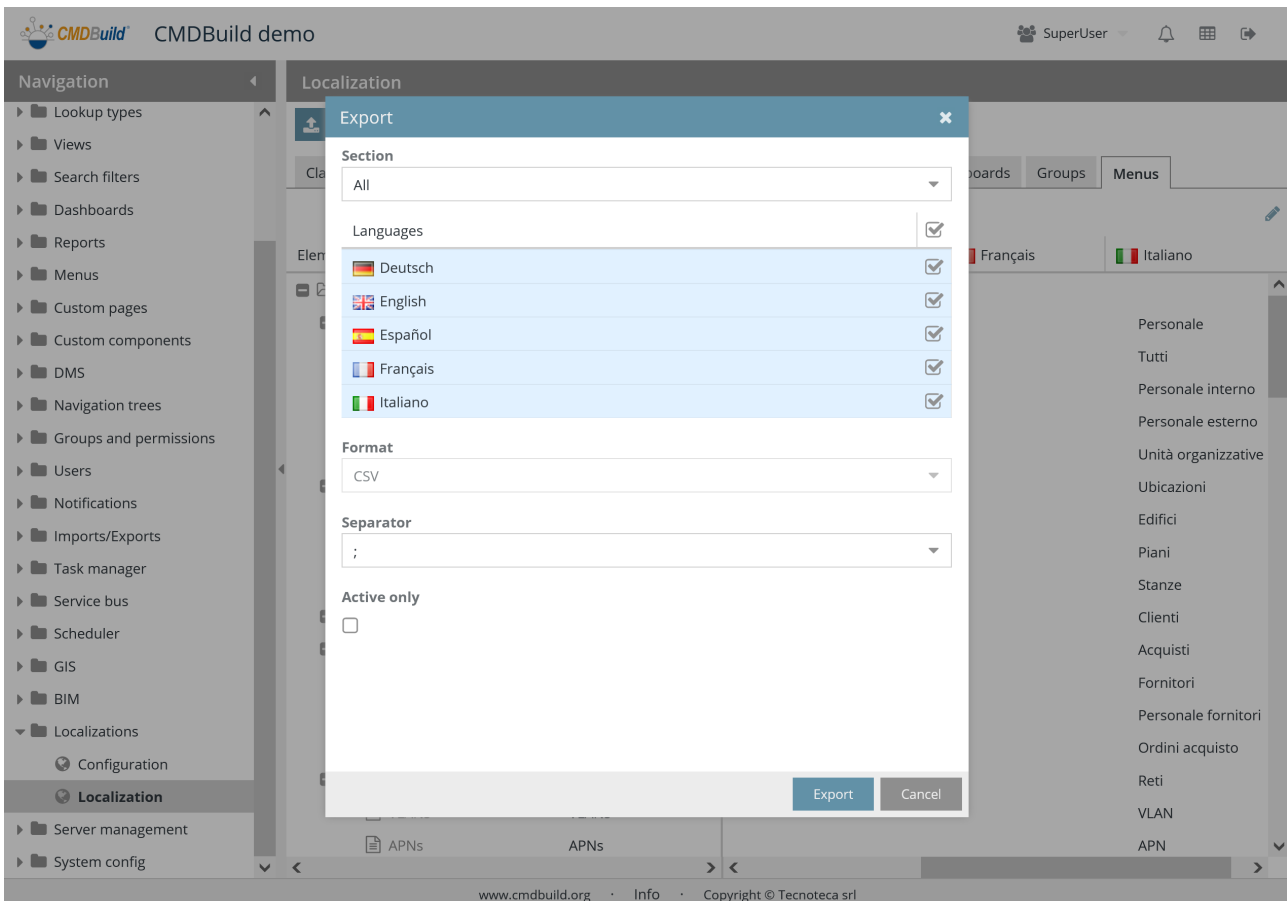

30. Server configuration

CMDBuild server configuration pages allow you to keep controlled some aspects of processing in progress and active services.

30.1. Bus messages

This function allows to display messages exchanged among services through the CMDBuild Service Bus, summarized on the top.

In the grid you can see the list of messages with details.

30.2. Messages of running tasks

This function allows to display messages produced by tasks running in the system, summarized on the top.

In the grid you can see the list of messages with details.

Task code	Node Id	Status	Timestamp ↓	Elapsed millis	Errors	Logs
emailQueueSer...		Completed	2021-12-30 16:...	322 ms	0	
emailQueueSer...		Completed	2021-12-30 16:...	415 ms	0	
calendarProces...		Completed	2021-12-30 16:...	497 ms	0	
sessionReposit...		Completed	2021-12-30 16:...	99 ms	0	
sessionReposit...		Completed	2021-12-30 16:...	86 ms	0	2022-12-30T16:...
emailQueueSer...		Completed	2021-12-30 16:...	157 ms	0	
emailQueueSer...		Completed	2021-12-30 15:...	114 ms	0	
emailQueueSer...		Completed	2021-12-30 15:...	208 ms	0	
sessionReposit...		Completed	2021-12-30 15:...	355 ms	0	
emailQueueSer...		Completed	2021-12-30 15:...	237 ms	0	
emailQueueSer...		Completed	2021-12-30 15:...	749 ms	0	
calendarProces...		Completed	2021-12-30 15:...	573 ms	0	
emailQueueSer...		Completed	2021-12-30 15:...	586 ms	0	
sessionReposit...		Completed	2021-12-30 15:...	375 ms	0	
sessionReposit...		Completed	2021-12-30 15:...	270 ms	0	

30.3. Server status

It allows to display the server status and run some system operations.

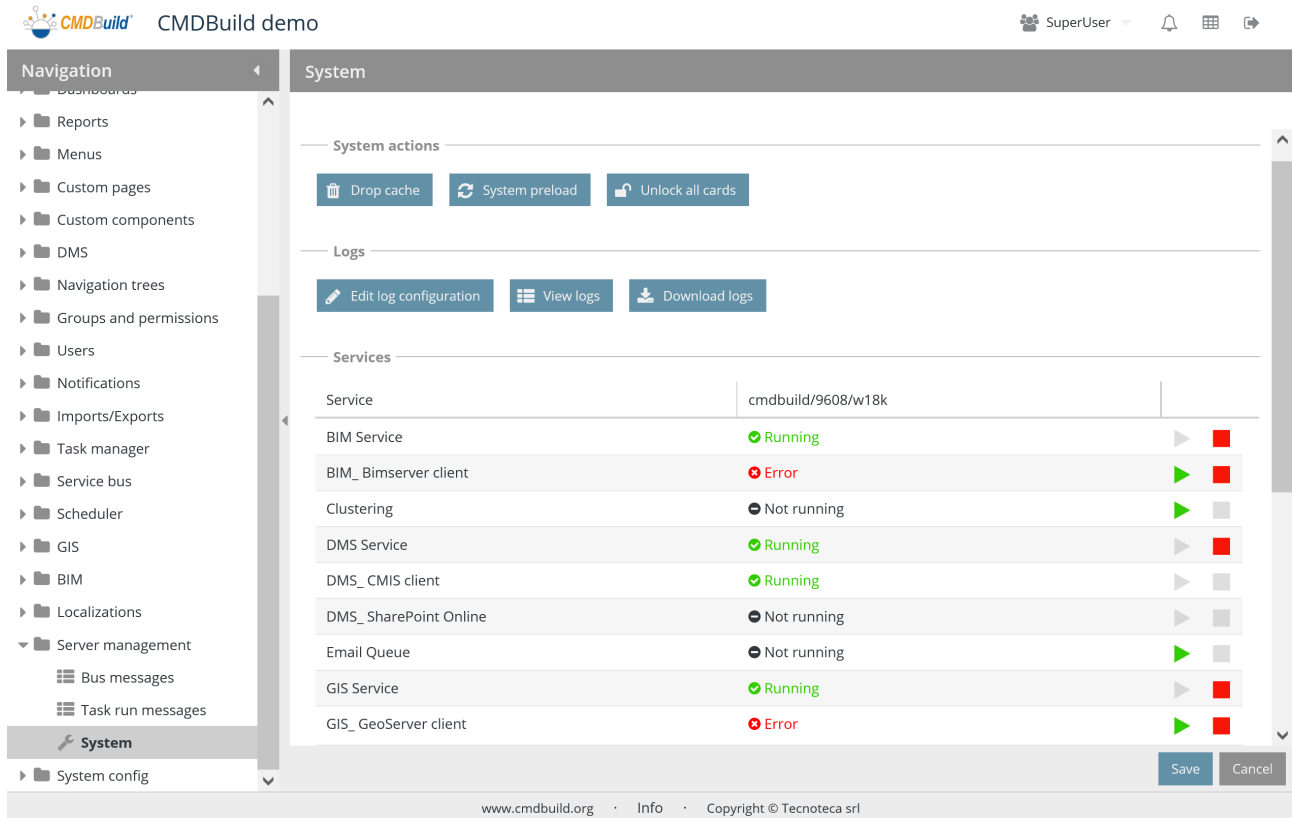

30.3.1. System actions

It allows you to access some buttons in order to perform service functions:

- Drop cache: used to clear CMDBuild cache; useful when elements of the PostgreSQL database are modified outside the application (LookUp rows, database views, system functions, etc.) and you don't want to restart Tomcat to refresh
- System preload: it can be used to load the cache information after a cancellation
- Unlock all cards: used to unlock the locked cards and processes. This is useful to anticipate the lock release

System actions

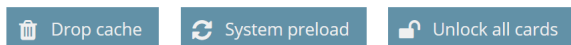

30.3.2. Log management

It allows you to perform the following operations on log files:

- Edit log configurations: allows to view and edit the file log configurations
- View log: allows to view CMDBuild log file
- Download log: allows to download several log files used by CMDBuild

Logs

The button "Edit log configurations" opens the following popup window:

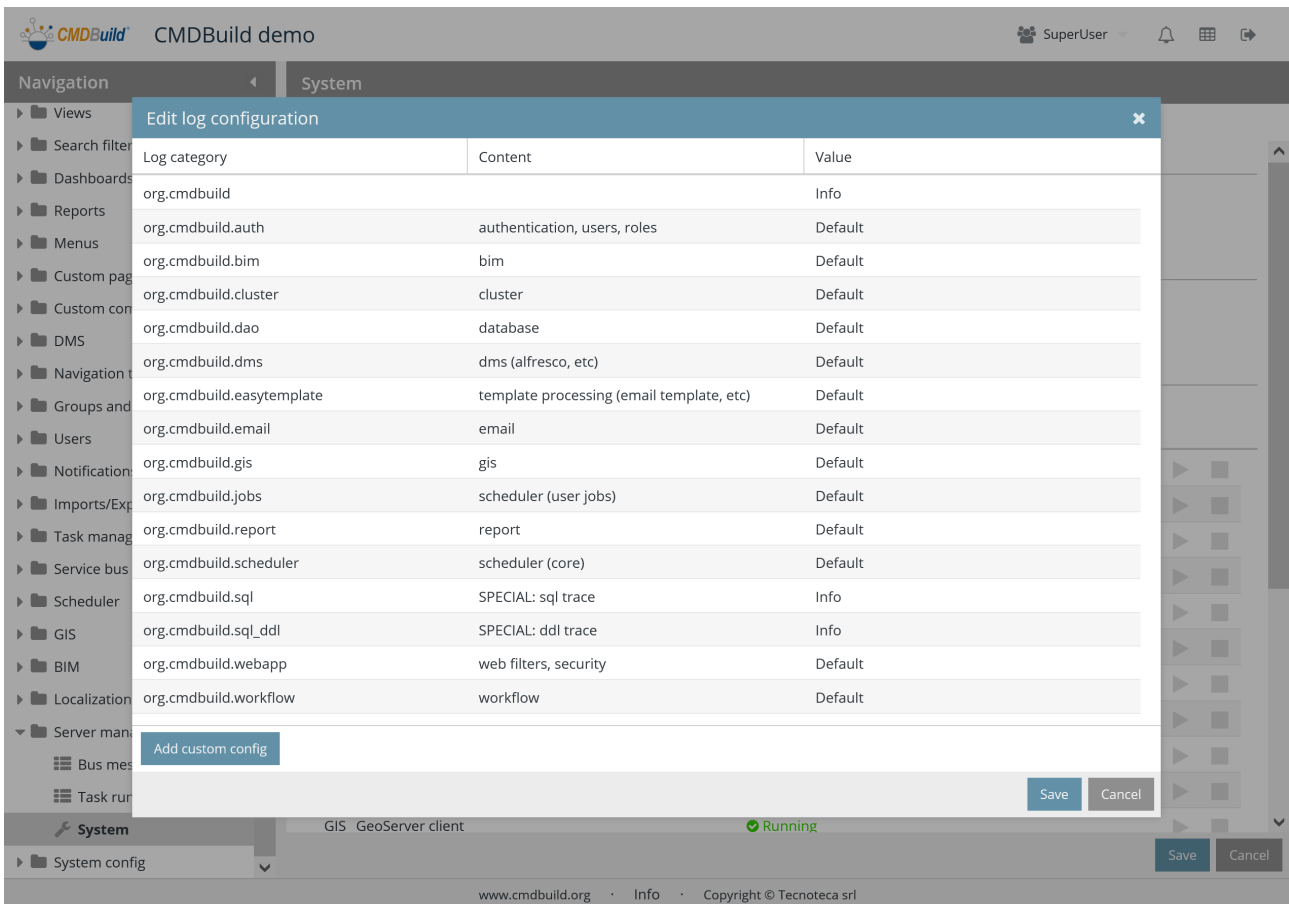

The button "View log" opens the following popup window:

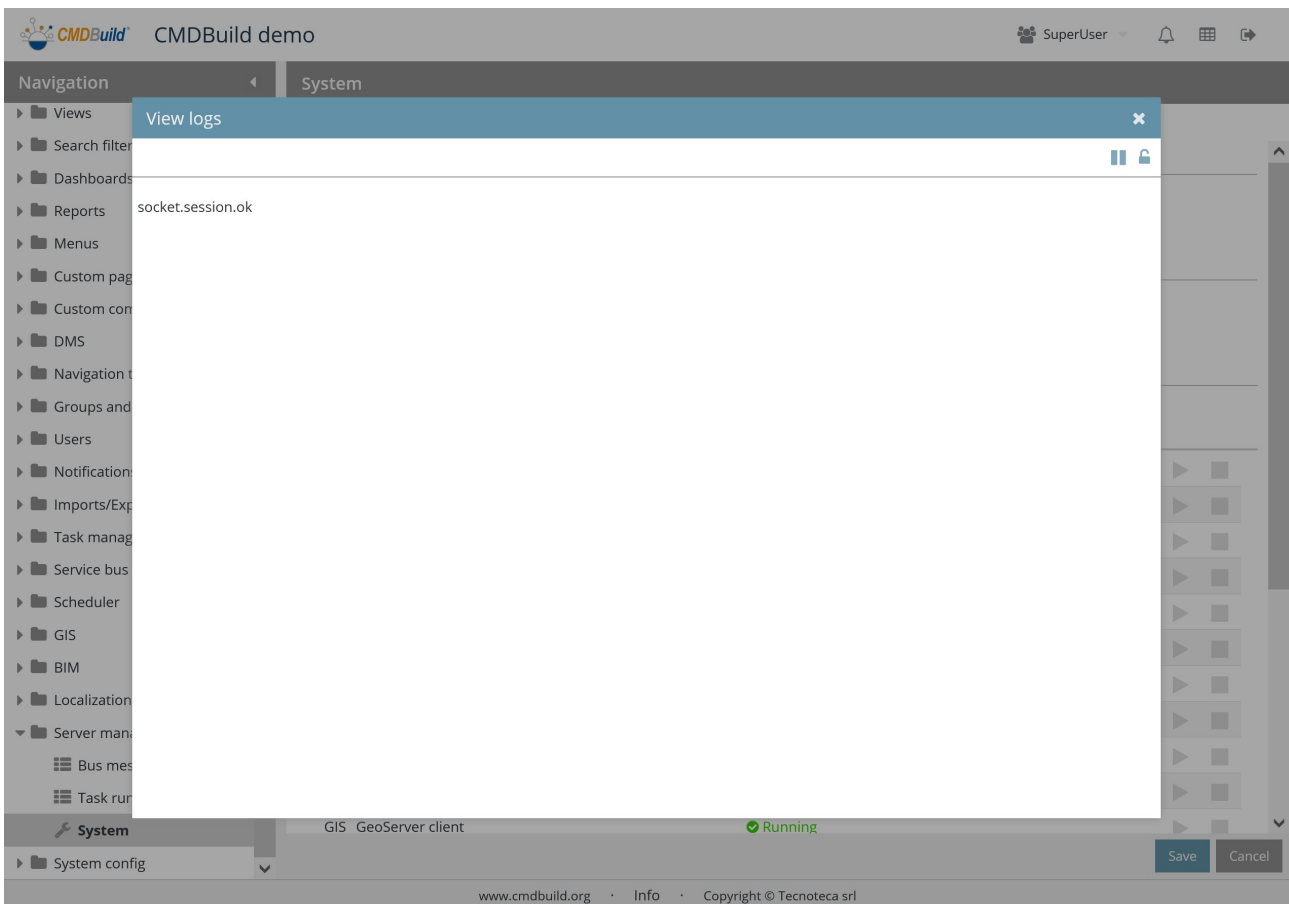

The button "Download log" opens the following popup window:

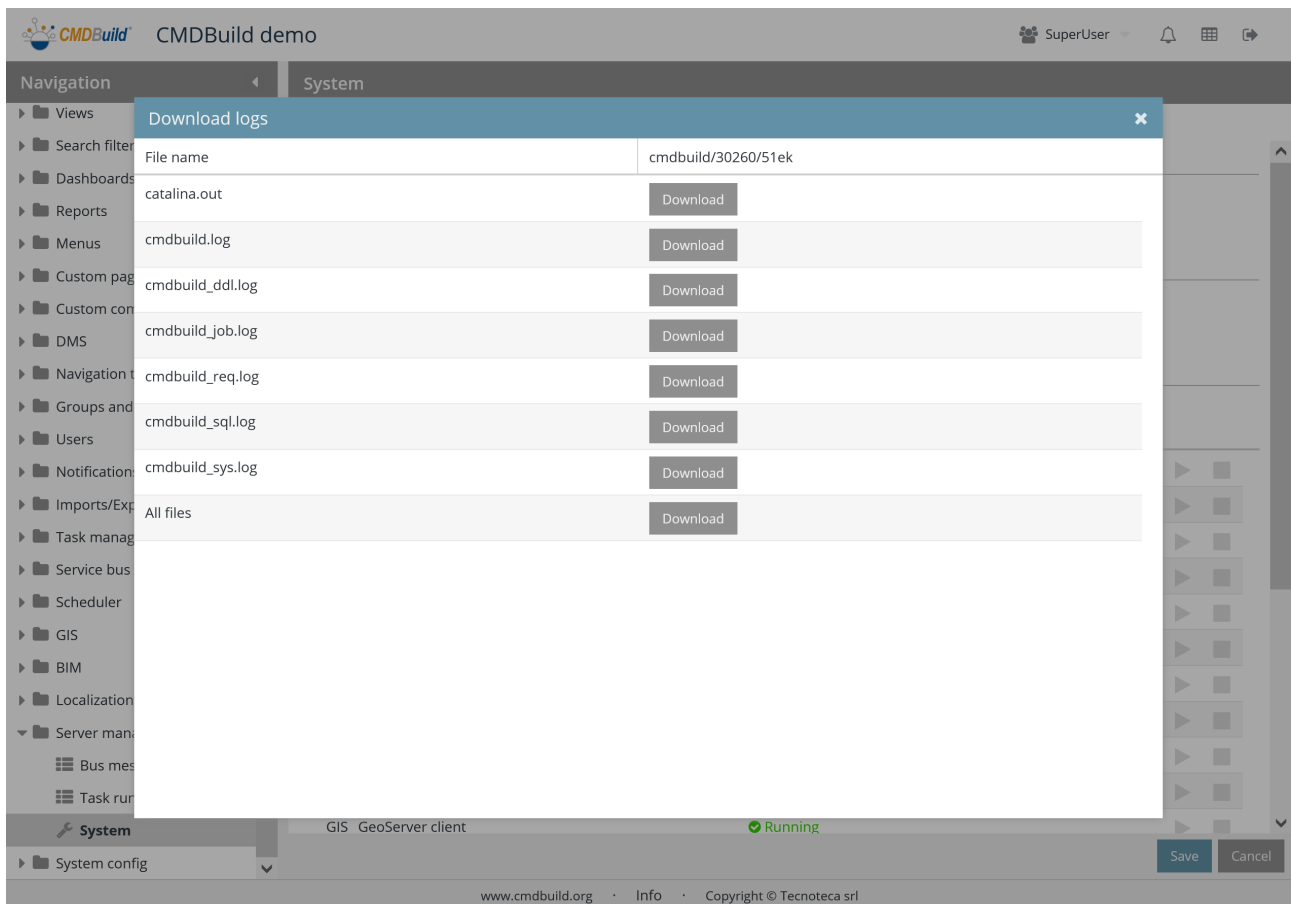

30.3.3. Service management

It displays the current status of the services used by CMDBuild and allows the interruptions for some of

them.

Services

Service	cmdbuild/9608/w18k		
BIM Service	✔ Running	▶	■
BIM_Bimserver client	✘ Error	▶	■
Clustering	⊖ Not running	▶	■
DMS Service	✔ Running	▶	■
DMS_CMIS client	✔ Running	▶	■
DMS_SharePoint Online	⊖ Not running	▶	■
Email Queue	⊖ Not running	▶	■
GIS Service	✔ Running	▶	■
GIS_GeoServer client	✘ Error	▶	■
Log Service	✔ Running	▶	■
Multitenant	⊖ Not running	▶	■
Scheduler Service (core)	✔ Running	▶	■
Scheduler_Jobs	⊖ Not running	▶	■

31. System configuration

The CMDBuild Administration Module includes some final pages that the administrator can use to set some configuration parameters of the system.

31.1. General options

This function allows you to set some general configuration parameters of CMDBuild.

The main content area is divided into two columns of settings:

- Instance name:** CMDBuild demo
- Default page:** Desktop
- Relation Limit:** 20
- Reference combobox limit:** 500
- Session timeout:** 3600
- AJAX timeout:** 60
- Inline notes:**
- Inline notes default closed:**
- Date format:** yyyy-mm-dd
- Time format:** 24-hour format
- First day of week:** Sunday
- Decimals separator:** Period
- Thousands separator:** Comma
- CSV separator:** Semicolon
- CSV encoding:** UTF-8 (unicode-1-1-utf-8 UTF8)
- Preferred Office suite:** Default

At the bottom right, there are 'Save' and 'Cancel' buttons. The footer of the page includes the URL 'www.cmdbuild.org', 'Info', and 'Copyright © Tecnoteca srl'.

Parameters are divided into the two sections described below.

31.1.1. General properties

The following information is required in order to be used as default settings (some information can be reset in the user preferences) for the current instance:

- Instance name: the string is displayed up on the left near the application logo
- Starting page: default opening page
- Relation limit: it indicates the maximum number of relations shown separately; if exceeded, the relations are grouped together

- References and lookup combobox limit: it allows you to specify the maximum number of options shown in a combobox; if exceeded, the options are displayed in a popup window with pagination and filters
- Sessions duration: it allows you to specify the maximum inactivity time before the session expires (in seconds)
- AJAX timeout: it allows you to specify the timeout for the requests done from the user interface to the server through REST webservice (in seconds)
- Inline notes: it states that the management tab of notes has to be removed and managed as additional "fieldset" on the main page of each card (unless otherwise indicated on the single classes)
- Closed inline notes: it states that in case the previous options "fieldset" has been selected, it has to appear as closed by default when the page opens
- Date format: among the available ones
- Hour format: among the available ones
- First day of the week
- Decimal separator in the numeric fields: among the available ones (customizable by each user)
- Thousands separator in the numeric fields: among the available ones (customizable by each user)
- CSV separator: ";", "|" or TAB
- CSV encoding: among the available ones
- Used Office software: used in the Export function and in the reports in CSV format for an optimal formatting of dates and numbers, the default one is Microsoft Office (customizable by each user)
- Detail window width (%): it allows you to specify in percent the width of the editing window of the data cards of the available amount
- Detail window height (%): it allows you to specify in percent the height of the editing window of the data cards of the available amount
- Popup width (%): it allows you to specify in percent the width of the popup windows of the available amount
- Popup height (%): it allows you to specify in percent the height of the popup windows of the available amount
- Inline card height (%): it allows you to specify in percent the height of the space reserved to the inline display of a card within the grid of a class / process
- Keep Filter On Updated Card: it allows you to specify if, after you applied a filter that excludes the current data card, the filter is disabled or the current card is hidden

— Generals ^ —

Instance name <input type="text" value="CMDBuild demo"/>	Default page <input style="float: right; text-align: right; border-bottom: none; border-right: none; border-left: none; border-top: none; width: 100%;" type="text" value="Desktop"/> ▼ ✕
Relation Limit <input style="width: 100%; text-align: center; border-bottom: none; border-right: none; border-left: none; border-top: none;" type="text" value="20"/> ▲ ▼	Reference combobox limit <input style="width: 100%; text-align: center; border-bottom: none; border-right: none; border-left: none; border-top: none;" type="text" value="500"/> ▲ ▼
Session timeout <input style="width: 100%; text-align: center; border-bottom: none; border-right: none; border-left: none; border-top: none;" type="text" value="3600"/> ▲ ▼	AJAX timeout <input style="width: 100%; text-align: center; border-bottom: none; border-right: none; border-left: none; border-top: none;" type="text" value="60"/> ▲ ▼
Inline notes <input type="checkbox"/>	Inline notes default closed <input type="checkbox"/>
Date format <input style="width: 100%; border-bottom: none; border-right: none; border-left: none; border-top: none;" type="text" value="yyyy-mm-dd"/> ▼ ✕	Time format <input style="width: 100%; border-bottom: none; border-right: none; border-left: none; border-top: none;" type="text" value="24-hour format"/> ▼ ✕
First day of week <input style="width: 100%; border-bottom: none; border-right: none; border-left: none; border-top: none;" type="text" value="Sunday"/> ▼ ✕	
Decimals separator <input style="width: 100%; border-bottom: none; border-right: none; border-left: none; border-top: none;" type="text" value="Period"/> ▼ ✕	Thousands separator <input style="width: 100%; border-bottom: none; border-right: none; border-left: none; border-top: none;" type="text" value="Comma"/> ▼ ✕
CSV separator <input style="width: 100%; border-bottom: none; border-right: none; border-left: none; border-top: none;" type="text" value="Semicolon"/> ▼	CSV encoding <input style="width: 100%; border-bottom: none; border-right: none; border-left: none; border-top: none;" type="text" value="UTF-8 (unicode-1-1-utf-8 UTF8)"/> ▼
Preferred Office suite <input style="width: 100%; border-bottom: none; border-right: none; border-left: none; border-top: none;" type="text" value="Default"/> ▼	
Detail window width (%) <input style="width: 100%; text-align: center; border-bottom: none; border-right: none; border-left: none; border-top: none;" type="text" value="75"/> ▲ ▼	Detail window height (%) <input style="width: 100%; text-align: center; border-bottom: none; border-right: none; border-left: none; border-top: none;" type="text" value="95"/> ▲ ▼
Popup width (%) <input style="width: 100%; text-align: center; border-bottom: none; border-right: none; border-left: none; border-top: none;" type="text" value="80"/> ▲ ▼	Popup height (%) <input style="width: 100%; text-align: center; border-bottom: none; border-right: none; border-left: none; border-top: none;" type="text" value="80"/> ▲ ▼
Inline card height (%) <input style="width: 100%; text-align: center; border-bottom: none; border-right: none; border-left: none; border-top: none;" type="text" value="80"/> ▲ ▼	
Keep Filter On Updated Card <input checked="" type="checkbox"/>	

31.1.2. Lock management

The following information is required:

- Active: it allows you to enable (default) or disabled the lock management of those data cards and processes in edit by another user
- Show the name of the user who locked the card: it allows you to exclude such information (possible privacy needs) from the message shown by the system when asking for the editing of a card reserved for that purpose by another operator
- Lock time-limit: it allows you to specify when the card can be edited again by an operator

Lock management ^

Active:

Shows the name of the user who blocked the card:

Maximum lock time (seconds):

31.1.3. Massive actions

The following information is required:

- Massive modification default: allows to enable or disable by default the action for all classes (except for specific configurations on some of them)
- Massive delete default: allows to enable or disable by default the action for all classes (except for specific configurations on some of them)
- Massive abort process default: allows to enable or disable by default the action for all classes (except for specific configurations on some of them)

Bulk actions ^

Default for cards bulk edit

Default for cards bulk deletion

Default for processes bulk abort

31.1.4. Company logo

The following information is required:

- Logo: it allows you to upload the company logo. It will then appear in the header row of the user interface, after the CMDBuild logo

Company logo ^

Logo

31.1.5. Chat

The following information is required:

- It enables the CMDBuild chat

Chat ^

Enable chat

31.1.6. Inactive users

The following information is required:

- Disable inactive users: allows to set automatically as inactive all the users who didn't connect to the system for a number of months
- Inactivity months: parameter linked to the previous explanation

Inactive users ^

Disable inactive users

Months of inactivity

3

31.2. Authentication

31.2.1. Login modules

Active login modules are displayed with the related parameter value.

CMDBuild demo SuperUser

Navigation

- Dashboards
- Reports
- Menus
- Custom pages
- Custom components
- DMS
- Navigation trees
- Groups and permissions
- Users
- Notifications
- Imports/Exports
- Task manager
- Service bus
- Scheduler
- GIS
- BIM
- Localizations
- Server management
- System config
 - General options
 - Authentication**
 - Multitenant
 - Workflow
 - Relation chart

Authentication - Settings

Login modules Auth modules Password policy

Parameter	Value
<i>Module: default</i>	
description	DEFAULT
enabled	true
hidden	false
icon	

www.cmdbuild.org · Info · Copyright © Tecnoteca srl

31.2.2. Authentication modules

Active authentication modules are displayed.

31.2.3. Password policy

This function allows you to set the criteria used by users to choose their password, according to the company's security policies.

- Active:
- Different from username:
- Different from previous password: Number of previous passwords that cannot be reused: 3
- Minimum length: 6
- Require at least one lowercase character:
- Require at least one uppercase character:
- Require at least one digit:
- Maximum number of days between password change: 365
- Days before a user is notified about expiration: 7
- Max login attempts: 5
- Max login attempts window (seconds): 60
- Default for Change password at first login:

The footer of the interface shows the URL 'www.cmdbuild.org', 'Info', and 'Copyright © Tecnoteca srl'.

31.2.4. General properties

The following information is required:

- Active: it allows you to activate the rules for password choice
- Different from username: it prevents you from choosing a password which is identical to the username
- Different from previous password: it prevents you from choosing a new password which is identical to the previous one(s). The number of old passwords is shown below
- Number of previous passwords that cannot be reused
- Minimum length: minimum amount of characters
- Require at least one lowercase character
- Require at least one uppercase character
- Require at least one digit
- Minimum number of days between password change
- Days before a user is notified about expiration
- Maximum access attempts: after the maximum number of failed logins the user is blocked for 10 minutes
- Time window of maximum access attempts: related to the previous parameter

- First access password change default: you can assign the first access password change as mandatory

— Generals ^

Active

Different from username

Different from previous password

Number of previous passwords that cannot be reused

3

Minimum length

6

Require at least one lowercase character

Require at least one uppercase character

Require at least one digit

Maximum number of days between password change

365

Days before a user is notified about expiration

7

Max login attempts

5

Max login attempts window (seconds)

60

Default for Change password at first login

31.2.5. Password management

The following information is required:

- Allow password change: enabled by default, it allows the users to modify their passwords on CMDBuild (usually this is not allowed in case of authentication on external systems)

— Password management ^

Allow password change

31.3. Multitenant

This function allows you to set some configuration parameters of the CMDBuild multitenant system.

31.3.1. General properties

The following information is required:

- **Active:** it allows you to activate the multitenant mode in CMDBuild (see below)
- **Configuration modes:**
 - **Class:** the cards of an application class are used as a list of tenants (Company, Site, Organizational Unit, etc.)
 - **Function:** the values returned by a PostgreSQL database function are used as tenant list
- **Class:** it allows you to select the tenant root class, in case you choose the first option in the previous parameter
- **Function:** it allows you to select the root database function of tenants, in case you choose the second option in the previous parameter

 Generals ^

Active:

Configuration mode:

Function

Class:

Tenant

Function:

_cm3_multitenant_get_tenants_for_user

Important:

The multitenant configuration can be activated and set only once.

Since each card is marked with the proprietary tenant, to edit the configuration of the multitenant management implicates that you should work on all rows of all CMDBuild tables, and this cannot be done automatically from the user interface of the Administration Module.

Therefore it is important to configure only in case you are sure that you have identified the correct configuration criteria.

Example:

Here's a sample of configuration of a PostgreSQL function, which can be used in the configuration of the Multitenant.

How to configure

This is an example of `_cm3_multitenant_get` function; it takes a single bigint param, which can be:

- * -1 : in this case the function should return all available tenant ids;
- * any other value : in this case the function should return all available tenants for supplied user id param;

```
CREATE
OR REPLACE FUNCTION _cm3_multitenant_get (_user_id bigint) RETURNS SETOF bigint AS $$
BEGIN
  IF _user_id = - 1
THEN
  RETURN QUERY
  SELECT
    "Tenant"."Id"
  FROM
    "Tenant"
  WHERE
    "Tenant"."Status" = 'A';
ELSE
  RETURN QUERY
```

```
SELECT
  "Tenant"."Id"
FROM
  "Tenant"
JOIN
  "Map_UserTenant"
  ON "Tenant"."Id" = "Map_UserTenant"."IdObj2"
WHERE
  "Map_UserTenant"."IdObj1" = _user_id
  AND "Tenant"."Status" = 'A'
  AND "Map_UserTenant"."Status" = 'A';
END
IF;
END
$$ LANGUAGE PLPGSQL;
```

31.4. Workflow

This function allows you to set some configuration parameters of the CMDBuild workflow engine.

- Active:**
- Manage attachments on closed activity:**
- User can disable:**
- Hide "Save" button:**
- Default job username:**

At the bottom right of the configuration area, there are 'Save' and 'Cancel' buttons. The footer of the interface contains the text: 'www.cmdbuild.org · Info · Copyright © Tecnoteca srl'.

The required parameters are as follows:

31.4.1. General properties

The following information is required:

- **Active:** it allows you to activate the CMDBuild workflow engine
- **Enable 'Add attachment' when the activities are closed:** it allows you to attach documents to closed processes
- **Stoppable by user:** if enabled, it makes available an additional button that interrupts the process (independently of its status)
- **Hide "Save" button:** you do not see the button to save the current status of the process before proceeding to the following status
- **Default job username:** default setting used in the Tasks where not defined. It is related to the username to be used to start the workflow (from which permissions derive, according to the predefined group)

— Generals ^ —

Active

Manage attachments on closed activity

User can disable

Hide "Save" button

Default job username

workflow

31.5. Relation graph

The page contains the relation graph settings.

- Active:**
- Enable node tooltip:**
- Fill color:** #3D85C6
- Clustering threshold:** 100
- Base level:** 1
- Sprite dimension:** 60

At the bottom right of the configuration area are 'Save' and 'Cancel' buttons. The footer of the page shows the URL www.cmdbuild.org, 'Info', and 'Copyright © Tecnoteca srl'.

The required parameters are as follows:

31.5.1. General properties

The following information is required:

- **Active:** allows to enable or disable the use of the graph
- **Enable tooltip nodes**
- **Fill-in colour:** it allows to set a personalized color for the graph arcs
- **"Threshold for clustering nodes"** - the maximum number of distinct nodes which can be shown in relation to another node (beside this limit, they are shown as a single different node)
- **"Default level"** - the default number of levels automatically expanded
- **Sprite dimensions:** allows to state the dimension of the icons representing different kinds of nodes in the chart

— Generals ^ —

Active

Enable node tooltip

Fill color

#3D85C6 ▼ ✕

Clustering threshold

100 ▲ ▼

Base level

1 ▲ ▼

Sprite dimension

60 ▲ ▼

32. APPENDIX: GLOSSARY

ATTACHMENT

An attachment is a file associated to a card.

In order to manage the attachments, CMDBuild uses in embedded mode any document system which is compatible with the standard protocol CMIS.

The management of the attachments supports the versioning of those files that have been uploaded a few times, with automatic numbering.

See also: Card

WORKFLOW STEP

Activity: workflow step.

An activity can be an interaction with the operator (interactive) or a script that processes operations via API (automatic).

A process instance is a single process that has been activated automatically by the application or manually by an operator.

See also: Process

ATTRIBUTE

The term refers to an attribute of a CMDBuild class (for example in "supplier" class the attributes can be: name, address, phone number, etc.).

CMDBuild allows you to create new attributes (in classes and domains) or edit existing ones.

In the database, every attribute is related to a column in the table which implements the associated class and corresponds, in the Data Management Module, to a data entry field of the specific card for the class management.

See also: Class, Domain, Report, Superclass, Attribute Type

BIM

Method with the aim to support the whole life cycle of a building: from its construction, use and maintenance, to its demolition, if any.

The BIM method (Building Information Modeling) is supported by several IT programs that can interact through an open format for data exchange, called IFC (Industry Foundation Classes).

CMDBuild includes a connector to sync some CI information (technical or maintenance records) and an interactive viewer for the 3D model of the building represented by the IFC file.

See also: CI, GIS

CI

We define CI (Configuration Item) each item that provides IT service to users and has a sufficient detail level for its technical management.

In CMDBuild, the term is applied to a generic context of Asset Management extending the concept usually used in the management of IT infrastructure.

CI examples include: server, workstation, software, plant, electric panel, fire extinguisher, furniture,

etc.

See also: Configuration, ITIL

CLASS

A Class is a complex data type having a set of attributes that describe that kind of data.

A Class models an object that has to be managed in the CMDB, such as a company, a building, an asset, a service, etc.

CMDBuild allows the administrator - with the Schema Module - to define new classes or delete / edit existing ones.

A class is represented in the database with a table automatically generated when defining the class and corresponds - in the Data Management Module - to a card for the consultation and update of the cards expected in the model.

See also: Card, Attribute

CMDB

ITIL best practice (Information Technology Infrastructure Library), which has become a "standard de facto" and a non-proprietary system for services management, has introduced the term CMDB referred to the Configuration Item database.

CMDBuild extends the concept of CMDB applying it to a generic Asset Management context.

See also: Database, ITIL

CONFIGURATION

The configuration management process is designed to keep updated and available to other processes the IT items (Configuration Items) information, their relations and their history.

Even if it is known as one of the main processes within the ITIL Best Practice, it is used in CMDBuild for generic contexts of Asset Management.

See also: CI, ITIL

DASHBOARD

In CMDBuild, a dashboard corresponds to a webpage including one or more different graphic representations, in this way you can immediately hold in evidence some key parameters (KPI) related to management aspects of the Asset Management service.

See also: Report

DATABASE

The term refers to a structured collection of information hosted on a server, as well as utility software that handle this information for tasks such as initialization, allocation, optimization, backup, etc.

CMDBuild relies on PostgreSQL, the most powerful, reliable, professional and open source database, and uses its advanced features and object-oriented structure.

The Asset Management database, implemented on the basis of the CMDBuild logics and philosophy, is also indicated as CMDB (Configuration Management Data Base).

DOMAIN

A domain is a relation between two classes.

A domain has a name, two descriptions (direct and inverse), classes codes, cardinality and attributes.

The system administrator, using the Administration Module, is able to define new domains or delete / edit existing ones.

It is possible to define custom attributes for each domain.

See also: Class, Relation

DATA FILTER

A data filter is a restriction of the list of those elements contained in a class, obtained by specifying boolean conditions (equal, not equal, contains, begins with, etc.) on those possible values that can be accepted by every class attribute.

Data filters can be defined and used exceptionally, otherwise they can be stored by the operator and then recalled, or configured by the Administrator and made available by operators.

See also: Class, View

GIS

A GIS is a system able to produce, manage and analyze spatial data by associating geographic elements to one or more alphanumeric descriptions.

GIS functionalities in CMDBuild allow you to create geometric attributes (in addition to standard attributes) that represent, on plans / maps, markers position (assets), polylines (transmission lines) and polygons (floors, rooms, etc.).

See also: BIM

GUI FRAMEWORK

It is a framework provided by CMDBuild to simplify the implementation of custom user interfaces and to grant a simplified access to non-technical users. They can be issued onto any webportals and can be used with CMDBuild through the standard REST webservice.

The CMDBuild GUI Framework is based on javascript JQuery libraries.

See also: Mobile, Webservice

ITIL

"Best practices" system that established a "standard de facto"; it is a non-proprietary system for the management of IT services, following a process-oriented schema (Information Technology Infrastructure Library).

ITIL processes include: Service Support, Change Management and the Configuration Management.

For each process, ITIL handles description, basic components, criteria and tools for quality management, roles and responsibilities of the resources involved, integration points with other processes (to avoid duplications and inefficiencies).

CMDBuild uses some ITIL concepts and applies them to a generic context of Asset Management.

See also: Configuration

LOOKUP

The term "Lookup" refers to a pair of values (Code, Description) set by the administrator in the Administration Module.

These values are used to bind the user's choice (at the form filling time) to one of the preset values (also called multiple choice or picklist).

With the Administration Module it is possible to define new "LookUp" tables according to organization needs.

See also: Attribute type

MOBILE

It is a user interface for mobile tools (smartphones and tablets).

It is implemented as multi-platform app (iOS, Android) and can be used with the CMDB through the REST webservice.

See also: Webservice

PROCESS

The term process (or workflow) refers to a sequence of steps that realize an action.

For each process (type of process) a new process instance will be started when users have to carry out an action on assets according to a procedure implemented as workflow.

A process is activated by starting a new process (filling related form) and ends when the last workflow step is executed.

The workflows managed in CMDBuild are described in the standard markup language XPD (XML Process Definition Language), ruled by the WFM (WorkFlow Management Coalition).

See also: Workflow step

RELATION

A relation is a link between two CMDBuild cards or, in other words, an instance of a given domain.

A relation is defined by a pair of unique card identifiers, a domain and attributes (if any).

CMDBuild allows users, through the Management Module, to define new relations among the cards stored in the CMDB.

See also: Class, Domain

REPORT

The term refers to a document (PDF or CSV) containing information extracted from one or more classes and related domains.

Reports can be configured in the Administration Module importing in XML format the description of the layout designed with the visual editor provided by the open source project JasperReports.

CMDBuild users can print reports using the Management Module, which will result as printouts, charts, documents, labels, etc.

See also: Class, Domain, Database

CARDS

The term "card" refers to an element stored in a class (corresponding to the record of a table in the database).

A card is defined by a set of values, i.e. the attributes defined for its class.

CMDBuild users, through the Management Module, are able to store new cards and update / delete existing ones.

Card information is stored in the database and, more exactly, in the table/columns created for that

class (Administration Module).

See also: Class, Attribute

SUPERCLASS

A superclass is an abstract class used as template to define attributes shared between subclasses. From the abstract class, or from abstract class hierarchies, you can derive real classes that contain data and include both shared attributes (specified in the superclass) and specific subclass attributes, besides the relations on the superclass domains and on specific domains.

For example, you can define the superclass "Company" with some basic attributes (VAT number, Business name, Phone number, etc.) and the derived subclasses "Customers" and "Suppliers", each one with both generic attributes of the superclass and its own attributes and relations.

See also: Class, Attribute

TENANT

A "tenant", in CMDBuild, is a part of the CMDB reserved to users belonging to a suborganization of the CMDBuild instance (a Group Society, a Seat, a Division, etc.).

Working in "multitenant" mode, every user works only on data of his/her suborganization and, in case, on common data: "tenants".

The list of usable Tenants can be defined from an applicable class of CMDBuild (seats, companies, customers, etc.) or from a database custom function, where you can implement complex visibility rules.

ATTRIBUTE TYPE

Each attribute has a data type that represents attribute information and management.

The type of attribute and its management modes are defined in the Administration Module.

CMDBuild manages the following attribute types: "Boolean", "Date", "Decimal", "Double", "Inet" (IP address), "Integer", "LookUp" (lists set in "Settings" / "LookUp"), "Reference" (foreign key), "String", "Text", "TimeStamp".

See also: Attribute

VIEW

A view includes cards defined with logic criteria of filters applied to one or more CMDB classes.

In particular, a view can be defined in CMDBuild by applying a filter to a class (so it will contain a reduced set of the same rows) or specifying an SQL function which extracts attributes from one or more related classes.

The first view type maintains all functionalities available for a class, the second one allows the sole display and search with fast filter.

See also: Class, Filter

WEBSERVICE

A webservice is an interface that describes a collection of methods, available over a network and working using XML messages.

With webservices, an application allows other applications to interact with its methods.

CMDBuild includes a SOAP and a REST webservice, which are provided to external applications to read or write data on CMDB or process operations.

WIDGET

A widget is a component of a GUI that improves user interaction with the application.

CMDBuild uses widgets (presented as "buttons") that can be placed on cards or processes. The buttons open popup windows that allow you to consult or insert data or process other operations.

CMDBuild includes some standards widgets to process the most common operations, but it also supplies the specifications to implement other custom widgets.